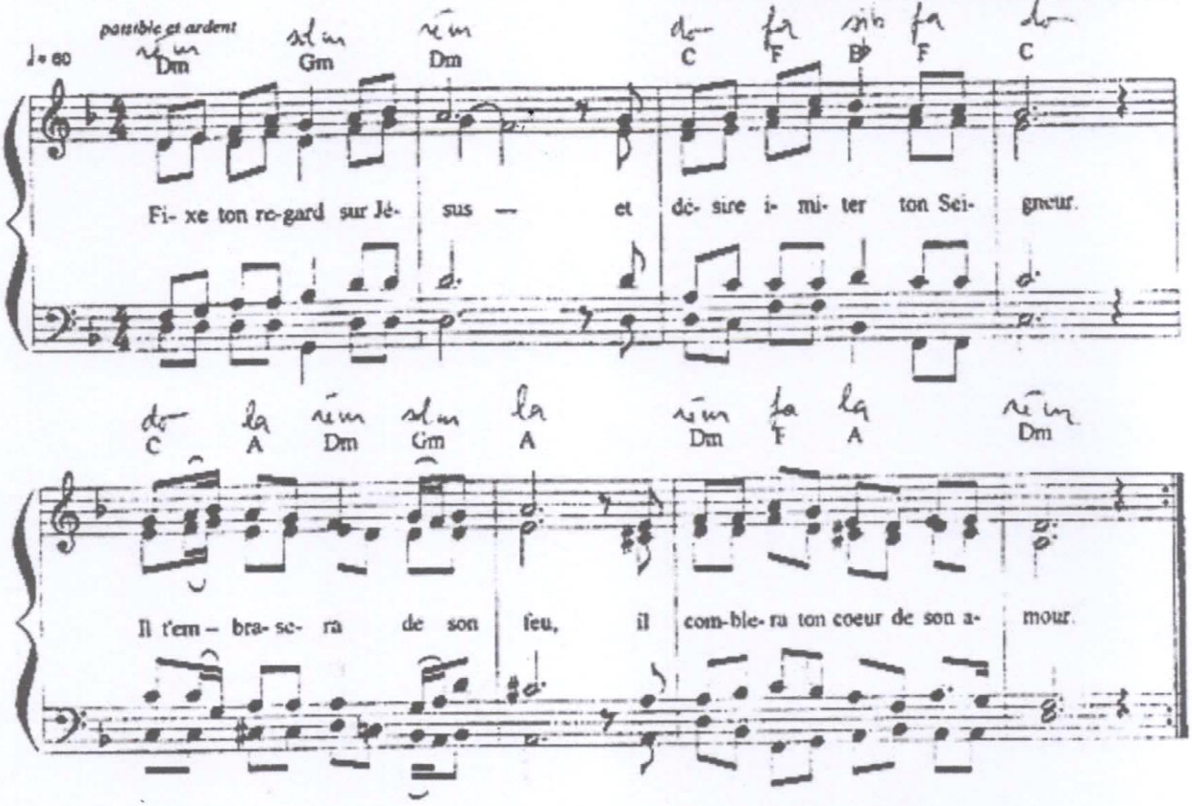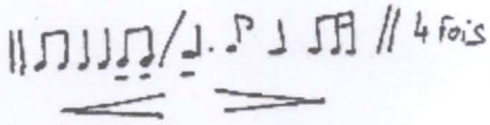
FIXE TON REGARD SUR JESUS

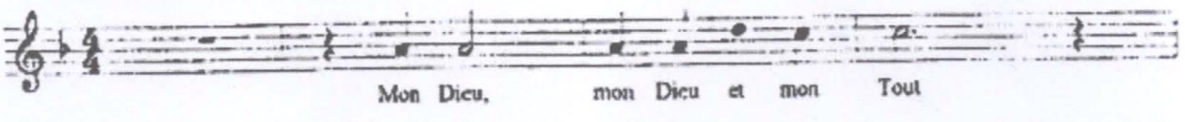
T : Sainte Claire (3ème lettre à Agnès de Prague)

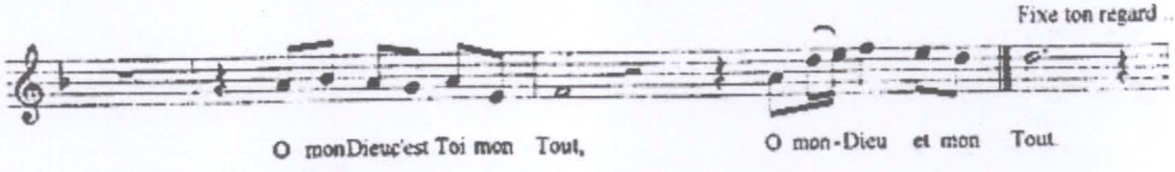
M : frère Jean-Baptiste de la Sainte Famille o.c.d.
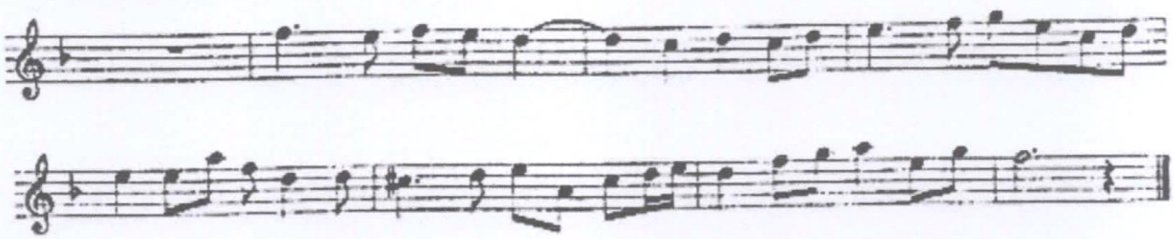


Ostinato rythmique :  // 4 fois

contrechant : voix





contrechant : flûte



A la gloire du Dieu d'Amour !