[illegible]

[illegible] Water Slide

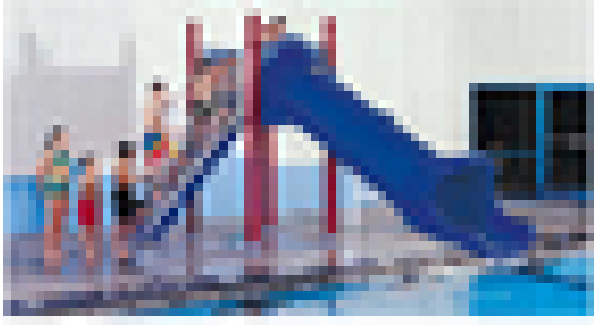

Installation of the pool's new water slide began in April with the removal of the old diving board stand. Pictured are photos of Colin Kalappa, Dennis Prescott and other hardy volunteers removing the old stand. Diving in the shallow hole and diving area built below ground complete the new slide. Purchase of the new slide has been made possible by generous donations from pool members. They used the rest of the pool community will come for pile-in nights, lots of fun on the slide when the slide opens for business on the Pool's Opening Day, May 18, 2009.

[illegible]

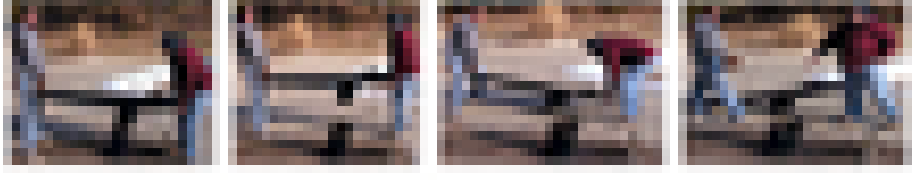

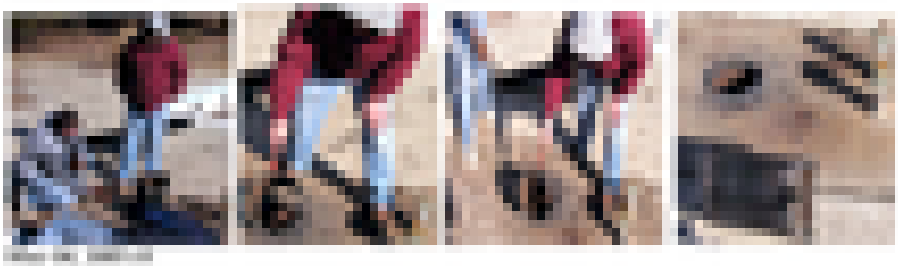

[illegible]