NBA EFFICIENCY OVERTIME: AN ERA-IMPACT ANALYSIS

Carson Mallen | Northwest Missouri State University

Introduction & Objectives

- **Macro-Level Benchmarking:** Establish league-wide efficiency baselines (1980–2026) to contextualize franchise growth.
- **Unbiased Case Selection:** Implement randomized selection protocols to eliminate franchise bias for objective analysis.
- **Competitive Evolution:** Show how the "3-Point Revolution" and analytics have fundamentally changed the game's DNA.

Methodology

- **Extraction:** Custom Selenium/Requests scraping engine for high-fidelity historical metrics.
- **Transformation:** Sanitized raw data into dual Pandas DataFrames for longitudinal tracking.
- **Case Study:** Python-based randomization selected the **Indiana Pacers** for evaluation.
- **Visualization:** Matplotlib dashboards with era-shading and trendline overlays.

Glossary

TS%: Scoring efficiency accounting for 3PM and FTs.

ORtg/DRtg: Points scored or allowed per 100 possessions.

Dead Ball Era: 1997–2004 characterized by physical, low-possession play.

Analytics Era: 2015–Present characterized by efficiency and floor spacing.

Research Results

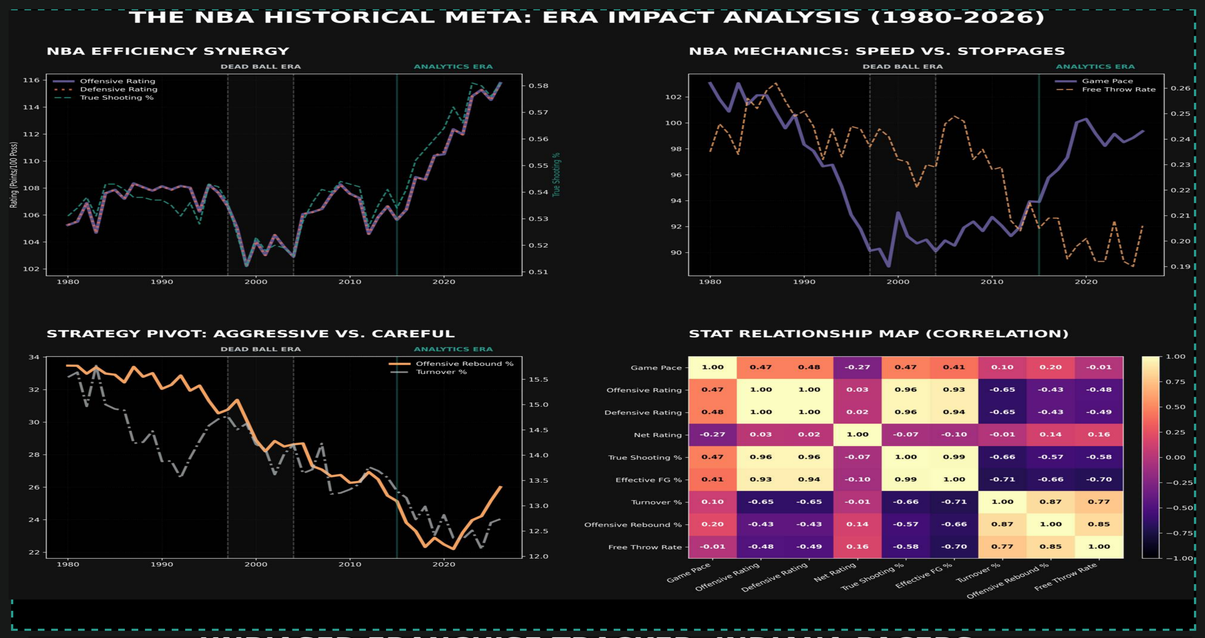

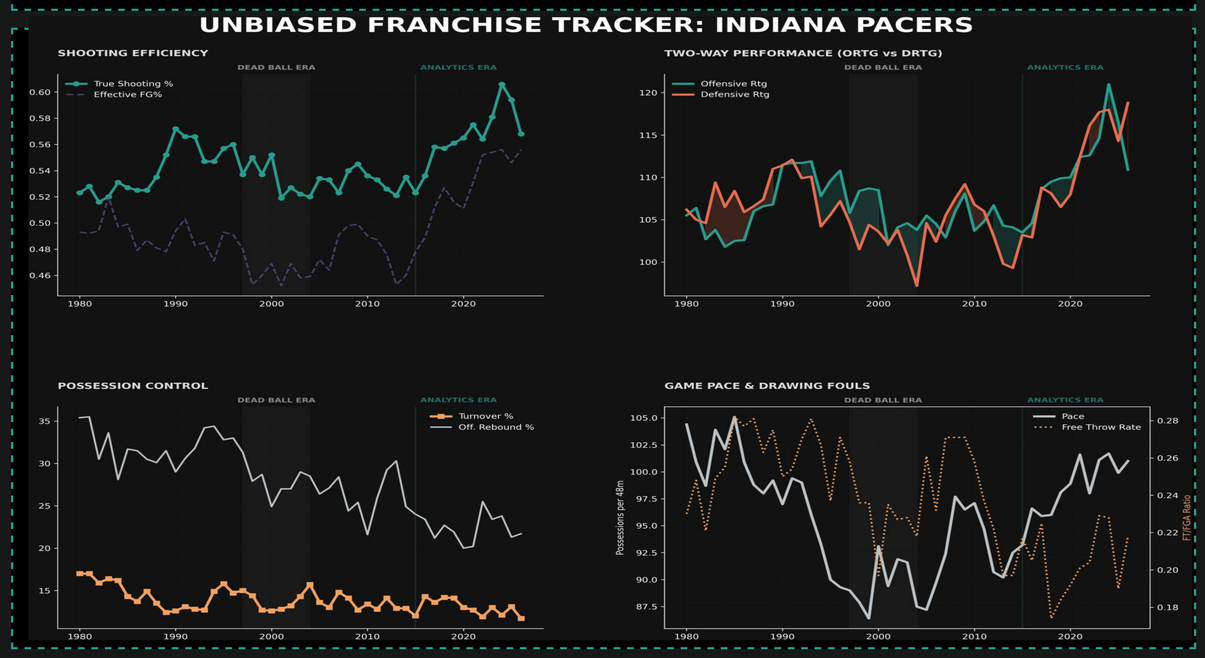

Observations

- **Era Synchronicity:** NBA and Pacers pacing troughs in 2004 validate that league trends dictate franchise behavior.
- **Efficiency Explosion:** Post-2015 surge in TS% and ORtg marks the largest offensive pivot in history.
- **Aggression Paradox:** Declining Free Throw rates suggest modern defenses are more disciplined.
- **Defensive Inflation:** Rising DRtg proves the modern meta is mathematically harder to defend.

Final Conclusion

The longitudinal analysis confirms a fundamental shift in the NBA's competitive DNA. While the Dead Ball Era was defined by a physical grind, the Analytics Era has rendered traditional metrics obsolete.

The data demonstrates that modern teams are not necessarily playing "worse" defense, but are operating in a mathematically more difficult environment. Rising Defensive Ratings alongside skyrocketing True Shooting percentages suggest a league-wide evolution toward offensive optimization that outpaces traditional defensive schemes.

Ultimately, success in the modern NBA is no longer dictated by physical aggression or offensive rebounding, but by a franchise's ability to adapt to a high-pace, high-efficiency meta where every possession is a game of optimized margins.