EICHHOLTZ
EST. 1992

CONSOLE TABLE AZURA N° 119484 // WALL OBJECT SUNBURST N° 119185 // TRAY SONORA OVAL N° 119561

CHANDELIER ELIAS N° 119578

"The only guiding principle in design is 'getting things right' — the rest is just hot air."

– JEAN ROYÈRE

UN INTÉRIEUR SCULPTURAL

WHEN YOUR HOME BECOMES ART

Sculptural living is the art of elevating everyday spaces into captivating showcases of form and function. At Eichholtz, we believe your home should reflect a refined sense of style — where statement pieces aren't just decorative, but sculptural expressions of individuality. From bold silhouettes to fluid curves and architectural lines, sculptural living invites you to surround yourself with furnishings that inspire and impress, transforming interiors into timeless galleries of modern elegance.

CHANDELIER GLASS Nº 119578 // CABINET EVANTHE Nº 119061 // SOFA JAMESON Nº 120270 // ROUND NUDGE NIGHT STAND // VASE TARANO S Nº 119303 // COFFEE TABLE CROMO Nº 119466 // SIDE TABLE GRANITO Nº 119578

THE PERFECT GLOW FOR YOUR GRAND SÉJOUR

EACH CHANDELIER BRINGS ITS OWN JE NE SAIS QUOI, OFFERING A UNIQUE GLOW THAT DEFINES THE MOOD OF THE ROOM. ALABASTER SHADES GENTLY DIFFUSE THE LIGHT, CASTING A WARM, INVITING AMBIANCE – PERFECT FOR INTIMATE DINNERS OR ELEGANT LIVING SPACES.

CHANDELIER GREYSON XL N° 119867

LAURENT N° 119666

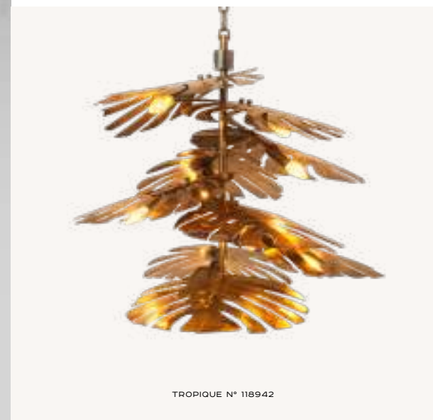

TROPIQUE N° 118942

TAVIRA N° 118657

ELYSIAN N° 118794

BILTMORE N° 119958

CLARENDON N° 119824

BERNARDI N° 118678

UNE BELLE NUIT

This bedroom captures the refined elegance of a Parisian boutique hotel suite, where every detail is meticulously curated. The Dimitrios bed frame, adorned with a signature ribbed wood pattern, embodies subtle luxury and textural depth. This distinctive motif is gracefully mirrored in the Dimitrios nightstands, creating a seamless harmony that elevates the entire space. Available also in a soft beige finish, these pieces offer versatile options to suit both classic and contemporary interiors, inviting you to experience restful sophistication with a distinctly French allure.

BED FRAME DIMITRIOS Nº 119507 // NIGHTSTAND DIMITRIOS Nº 119213 // CHANDELIER ELYSIAN Nº 118794 // TABLE LAMP COSTANZA Nº 119989 // WALL LAMP FABIANO Nº 119657

"French refinement whispers through every detail, weaving elegance and grace into each timeless piece."

- EDWIN VAN DER GUN

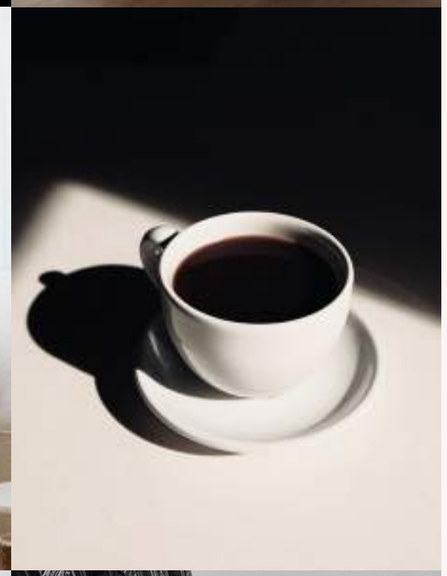

BED ASHFORD Nº 119870 // TABLE LAMP KALLISTO Nº 119978 // NIGHTSTAND CABANA S Nº 119998