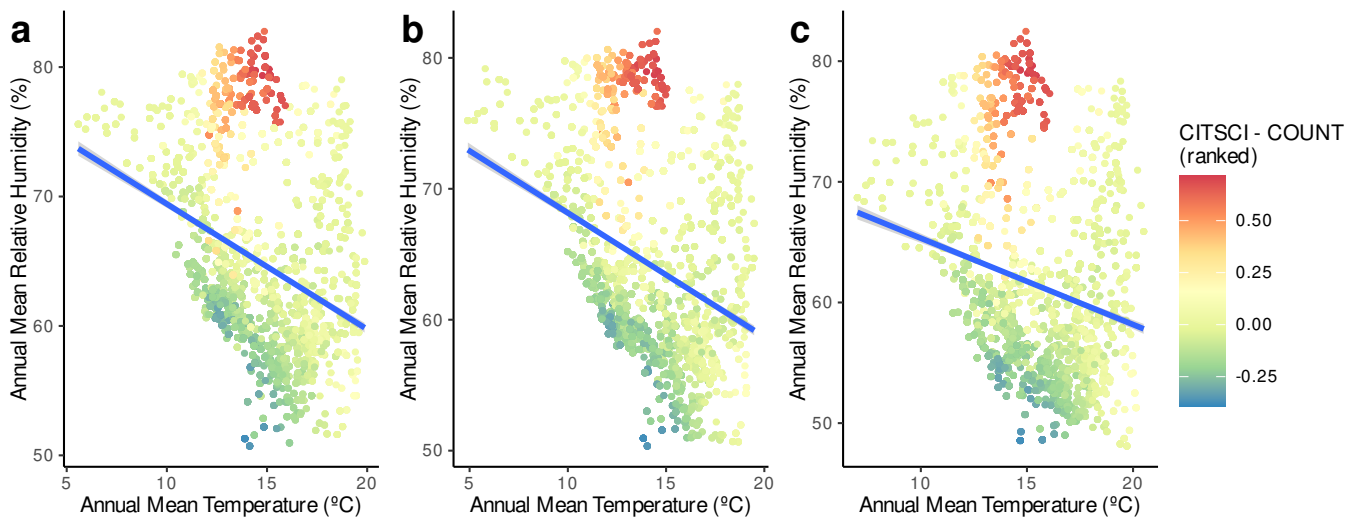
a
b
c
Annual Mean Relative Humidity (%)
Annual Mean Temperature (ºC)
80
70
60
50
5
10
15
20
CITSCI - COUNT
(ranked)
0.50
0.25
0.00
-0.25