Truth & Consequences

A journey through biblical foundations and cultural realities that shape our understanding of truth in modern society.

Week 1: The Value of Truth

Exploring biblical and cultural foundations that establish truth as the cornerstone of wisdom, freedom, and authentic relationship with God.

Biblical Foundations

Scripture reveals truth as something to be treasured, pursued, and lived out in our daily walk with Christ.

Cultural Analysis

Examining how modern society's relationship with truth affects our spiritual and social well-being.

o Why Truth Matters

Biblical Foundations for Truth-Seeking

> *"Buy the truth, and sell it not; Also wisdom, and instruction, and understanding."*
>
> — Proverbs 23:23, KJV

> *"Then said Jesus to those Jews which believed on him, If ye continue in my word, then are ye my disciples indeed; and ye shall know the truth, and the truth shall make you free."*
>
> — John 8:31–32, KJV

> *"The LORD is nigh unto all them that call upon him, To all that call upon him in truth."*
>
> — Psalm 145:18, KJV

These foundational scriptures establish truth as invaluable treasure, the pathway to freedom, and the basis for authentic relationship with God.

Compelling Data Challenges Assumptions

Facts that reveal the complexity of social issues often overlooked in public discourse.

33%

Higher Profitability

Companies with diverse executive teams show above-average profitability

60%

Lower Crime Rate

Undocumented immigrants are less likely to be incarcerated than U.S.-born citizens

94%

Peaceful Protests

Black Lives Matter demonstrations remained peaceful

$2,710

Funding Gap

Less per student in high-poverty school districts

These statistics from McKinsey, PNAS, ACLED, and University of Wisconsin-Madison research challenge common misconceptions and highlight the importance of fact-based understanding.

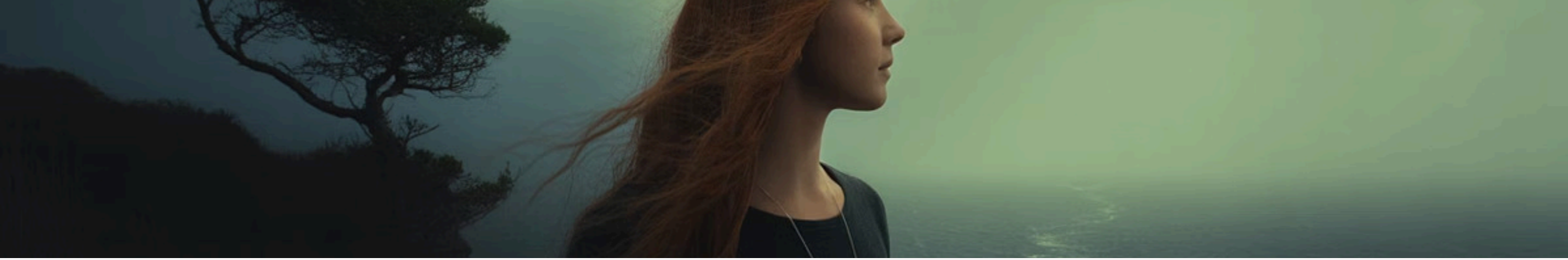

The Pattern of Fact-Denial

Cultural & Spiritual Analysis

> *"And with all deceivableness of unrighteousness in them that perish; because they received not the love of the truth, that they might be saved. And for this cause God shall send them strong delusion, that they should believe a lie: That they all might be damned who believed not the truth, but had pleasure in unrighteousness."*
>
> — 2 Thessalonians 2:10–12, KJV

This powerful scripture warns of the spiritual consequences when societies reject truth in favor of comfortable deceptions. The pattern of fact-denial becomes a spiritual issue with eternal implications.

When Facts Don't Penetrate

Despite copious data and rigorous fact-checking, information fails to penetrate the collective conscience of the nation. Neither citizens nor journalists consistently ask the right questions or seek meaningful answers.

The Information Paradox

More data available than ever before, yet understanding remains elusive. Free access to information doesn't guarantee wisdom or discernment in its application.

This disconnect between available truth and accepted understanding reveals deeper spiritual and cultural challenges that require careful examination.

Revealing Examples of Hidden Truth

Fentanyl Trafficking Reality

86% of fentanyl traffickers are U.S. citizens — challenging assumptions about border security and drug trafficking sources.

US Sentencing Commission, KFF, 2023

Immigration and Crime

Undocumented immigrants ~50% less likely to be arrested for violent crimes than U.S.-born citizens in Texas.

Light, He & Robey, PNAS, December 2020

Systemic Issues Persist

Systemic racism in policing continues — protests sparked a national reckoning on justice and equality.

Amnesty International, 2020

These facts from authoritative sources reveal the gap between perception and reality in critical social issues.

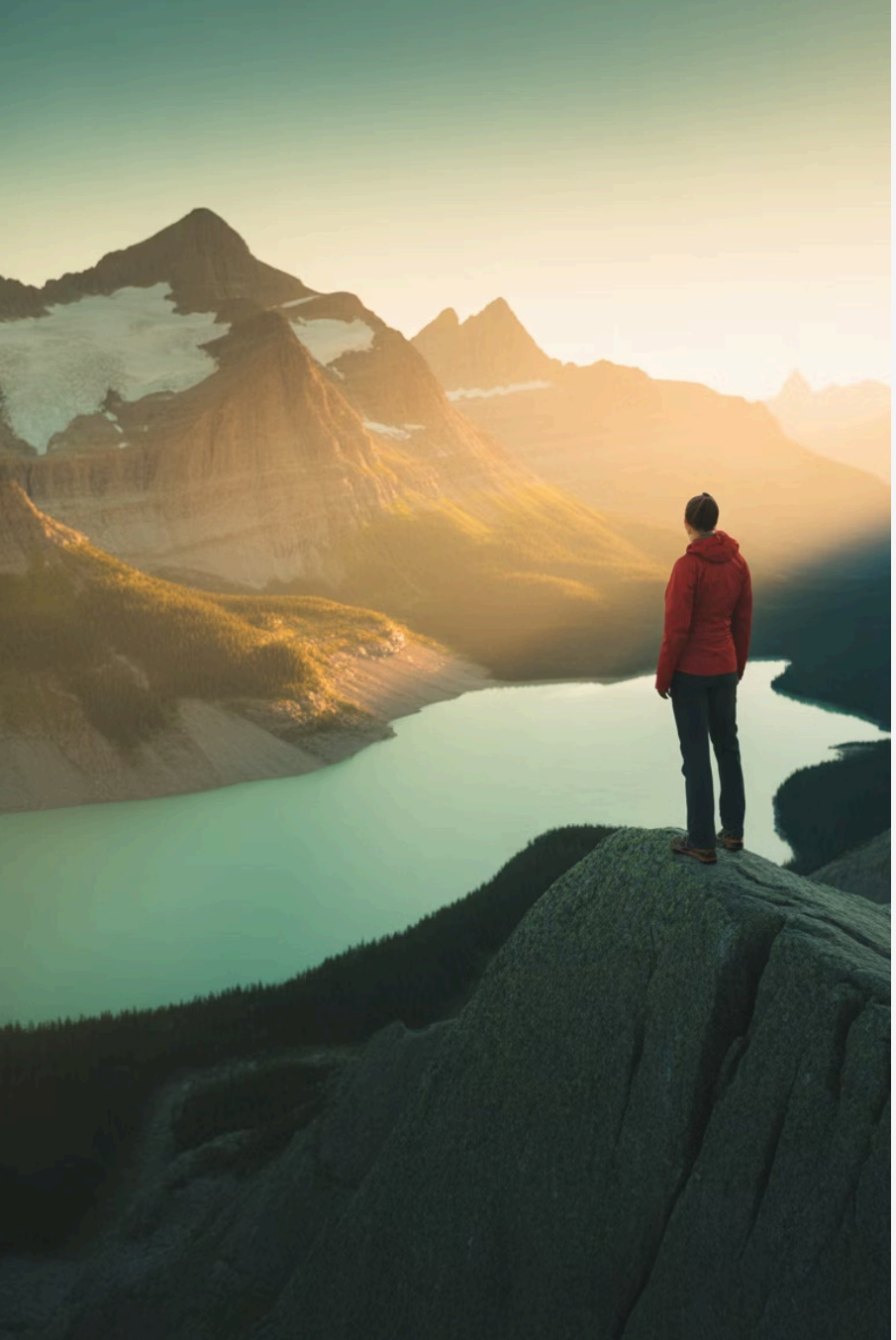

Looking Ahead: Understanding the Challenges

Identify Root Causes

Next week we begin exploring why these challenges exist and where they originate.

Seek Understanding

Moving beyond surface-level analysis to discover deeper spiritual and cultural foundations.

Find Solutions

Developing biblical frameworks for navigating truth in a post-truth culture.

Our journey continues as we dig deeper into the spiritual and cultural forces that shape how societies embrace or reject truth. The stakes are eternal, and the need for discernment has never been greater.