Cognitive Dissonance Resolution Pathways

A faith-based framework for understanding and resolving the psychological and spiritual discomfort that arises when our beliefs and actions conflict.

Understanding Cognitive Dissonance

Cognitive dissonance is the psychological and spiritual discomfort that occurs when a person's beliefs and behaviors are in conflict. This tension creates a pivotal moment—a choice point where we must decide how to resolve the internal conflict.

For faith-based individuals, this carries an additional spiritual dimension when actions conflict with biblical principles. Rather than a problem to avoid, dissonance presents a crucial opportunity for introspection and growth.

> "For I do not do what I want, but I do the very thing I hate."
>
> — Romans 7:15-24

The Apostle Paul's words exemplify the universal tension of holding conflicting beliefs and behaviors—a struggle that transcends time and culture.

The Critical Choice Point

When confronted with the discomfort of cognitive dissonance, we face a fundamental decision that shapes our spiritual trajectory. This moment of tension is not random—it's an invitation to choose between two distinct pathways for resolution.

The Worldly Pathway

Self-protection through psychological defense mechanisms

The Biblical Pathway

Truth-seeking through honest self-examination and transformation

Each pathway follows a predictable sequence with profoundly different outcomes for our spiritual growth and character development.

The Worldly Pathway: Self-Protection and Stagnation

This pathway represents the natural human tendency to protect the ego and avoid uncomfortable truths. While it offers temporary psychological relief, it prevents genuine growth and leads to spiritual stagnation.

1

Deny the Problem

Minimize the conflict between beliefs and actions, convincing yourself it's insignificant

2

Rationalize Behavior

Create elaborate justifications to excuse the behavior, citing external pressures or comparing yourself to others

3

Blame External Factors

Shift responsibility to circumstances or other people, removing personal accountability

4

Lower Your Standards

Adjust moral or ethical standards to align with current behavior, changing beliefs to accommodate actions

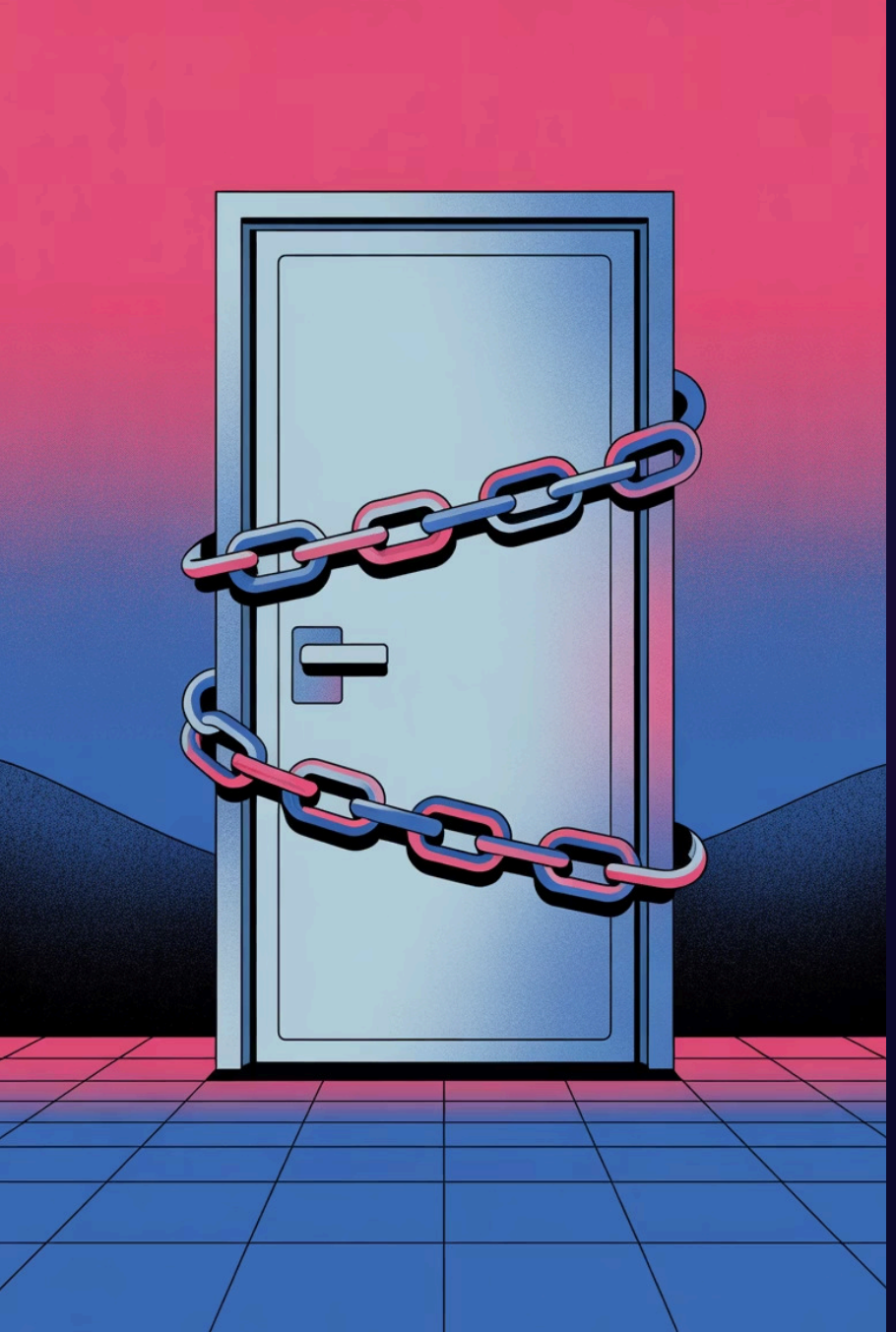

The Cost of Self-Protection

No Spiritual Growth

Temporary relief from discomfort but no lasting transformation or character development

Repeated Dysfunction

Cycles of the same patterns and problems continue without resolution or breakthrough

Hardened Heart

Progressive desensitization to truth and conviction, becoming less receptive to God's voice

The worldly pathway may feel easier in the moment, but it leads to a heart that becomes increasingly resistant to transformation and truth.

The Biblical Pathway: Truth-Seeking and Transformation

This pathway requires courage but leads to lasting spiritual maturity and character development by embracing discomfort as a catalyst for growth. It offers a radically different approach grounded in Scripture.

Face the Truth Honestly

Acknowledge the discomfort and validate it as potential Spirit-led conviction

Examine Heart with Scripture

Actively seek God's perspective through prayer and biblical study, using Scripture as the standard

Confess & Repent

Acknowledge wrongdoing before God, seek forgiveness, and take personal responsibility

Align Actions with Truth

Make concrete changes to behavior and lifestyle to reflect genuine transformation

The Fruit of Truth-Seeking

Lasting Peace

Peace that comes from living in alignment with God's truth

Genuine Character Growth

Transformation through sanctification and spiritual development

Spiritual Maturity

Enhanced wisdom for better decision-making and discernment

Renewed Mind

Thinking that increasingly reflects Christ's perspective

> "You will know the truth, and the truth will set you free."
>
> — John 8:32

Scriptural Foundations for Resolution

The Biblical Pathway is explicitly grounded in scriptural principles that guide each step of the resolution process. Scripture resolves dissonance by anchoring believers in objective divine revelation.

Psalm 139:23-24

Honest Self-Examination

Inviting God to search and test the heart, emphasizing the need for divine insight to understand our own motivations

1 John 1:9

Confession and Forgiveness

Assurance of forgiveness for those who confess their sins, providing hope and encouragement for acknowledgment

James 1:22

Action and Application

Biblical knowledge must translate into behavioral change, preventing the process from being merely intellectual

Hebrews 12:11

Endurance Through Testing

Painful discipline "produces a harvest of righteousness"—biblical faith embraces discomfort for growth

Walking in the Light

The Contrast

1 John 1:6-7 presents a stark contrast between two ways of living that directly addresses cognitive dissonance in the life of faith.

- Claiming fellowship with God while walking in darkness is a lie
- Walking in the light brings authentic fellowship with God and others
- The blood of Jesus purifies us from all sin when we walk in truth

The Application

This passage reveals that cognitive dissonance in our spiritual lives is often a signal that we're claiming one thing while living another. The solution isn't to adjust our beliefs to match our behavior, but to bring our behavior into the light of truth.

Walking in the light means living with transparency before God and others, allowing His truth to expose and transform areas of inconsistency.

Practical Application: Building Spiritual Muscle Memory

This framework serves as a central component of Week 3 in a faith-oriented curriculum designed for adults aged 18-35. The goal is to equip participants to recognize and address psychological mechanisms of fact-denial through biblical principles.

01

Diagnostic Tool

Use the flowchart to identify which pathway you typically follow when facing dissonance

02

Group Discussion

Participate in "Attitude-Behavior Gap" surveys and share experiences in small group settings

03

Prayer & Dependence

Model reliance on divine help rather than human willpower alone through intentional prayer

04

Regular Reinforcement

Reference the framework consistently to build spiritual muscle memory for real-life situations

The framework connects psychological research on motivated reasoning and identity-protective cognition with the practical wisdom of Scripture, making abstract concepts concrete, memorable, and applicable to daily life.