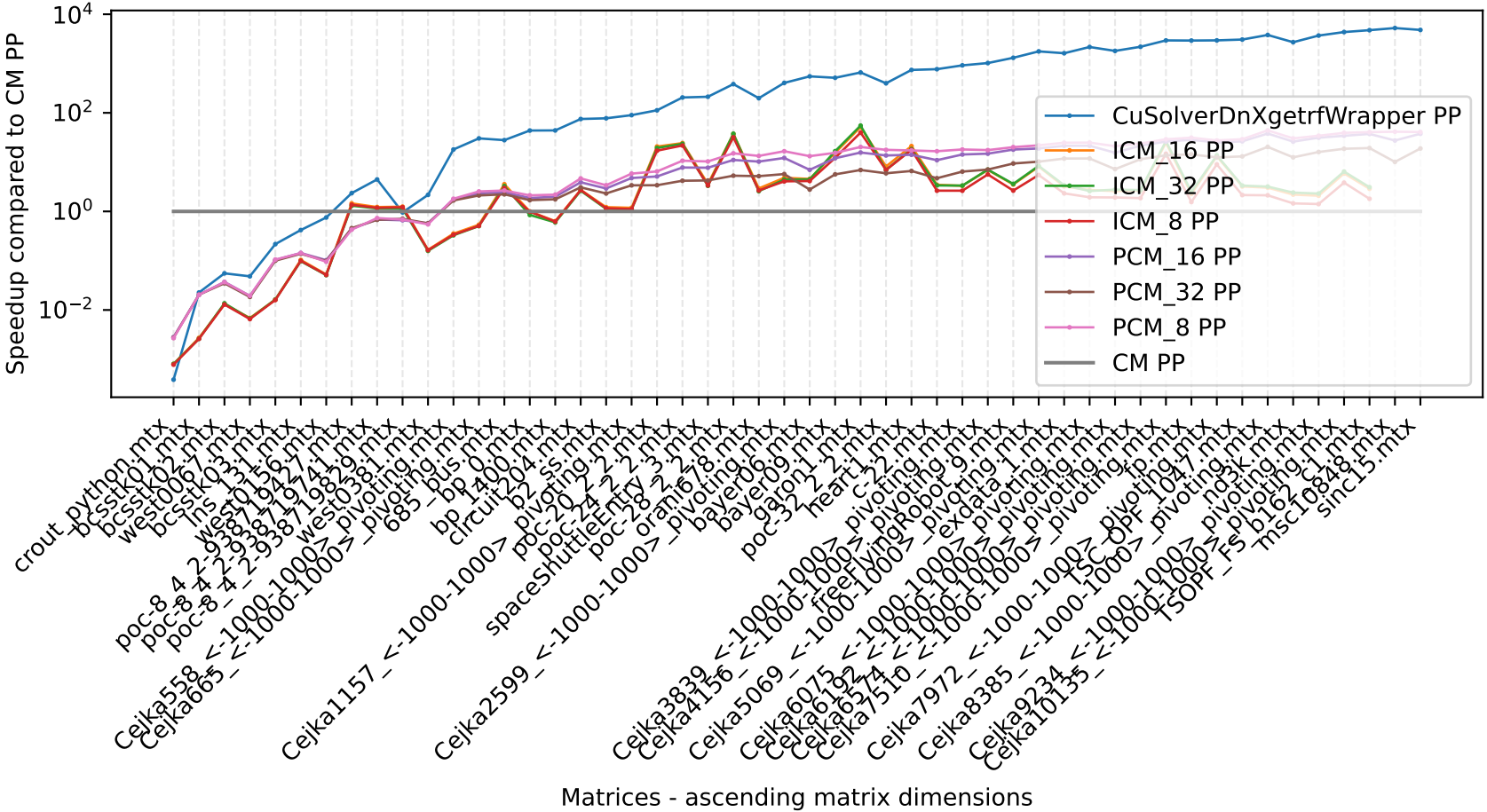
Speedup compared to CM PP
10^4
10^2
10^0
10^{-2}
CuSolverDnXgetrfWrapper PP
ICM_16 PP
ICM_32 PP
ICM_8 PP
PCM_16 PP
PCM_32 PP
PCM_8 PP
CM PP
crout_python.mtx
bcsstk01.mtx
bcsstk02.mtx
west0067.mtx
bcsstk03.mtx
ins_131.mtx
west0156.mtx
poc-8_4_2-938719427.mtx
poc-8_4_2-938719741.mtx
poc-8_4_2-938719829.mtx
west0381.mtx
Cejka558_<-1000-10000>_pivoting.mtx
Cejka665_<-1000-1000>_pivoting.mtx
685_bus.mtx
bp_0.mtx
bp_1400.mtx
circuit204.mtx
b2_ss.mtx
Cejka1157_<-1000-10000>_pivoting.mtx
poc-20_2_2_2.mtx
poc-24_2_2_2.mtx
poc-28_2_2_2.mtx
spaceShuttleEntry_3.mtx
orani678.mtx
Cejka2599_<-1000-10000>_pivoting.mtx
bayer06.mtx
bayer09.mtx
garon1.mtx
poc-32_2_2_2.mtx
heart1.mtx
c-22.mtx
Cejka3839_<-1000-10000>_pivoting.mtx
Cejka4156_<-1000-10000>_pivoting.mtx
freeFlyingRobot_9.mtx
Cejka5069_<-1000-10000>_pivoting.mtx
exdata_1.mtx
Cejka6075_<-1000-10000>_pivoting.mtx
Cejka6192_<-1000-10000>_pivoting.mtx
Cejka6574_<-1000-10000>_pivoting.mtx
Cejka7510_<-1000-10000>_pivoting.mtx
fp.mtx
Cejka7972_<-1000-10000>_pivoting.mtx
TSC_OPF_1047.mtx
Cejka8385_<-1000-10000>_pivoting.mtx
nd3k.mtx
Cejka9234_<-1000-10000>_pivoting.mtx
Cejka10135_<-1000-10000>_pivoting.mtx
TSOPF_FS_b162_c1.mtx
msc10848.mtx
sinc15.mtx
Matrices - ascending matrix dimensions