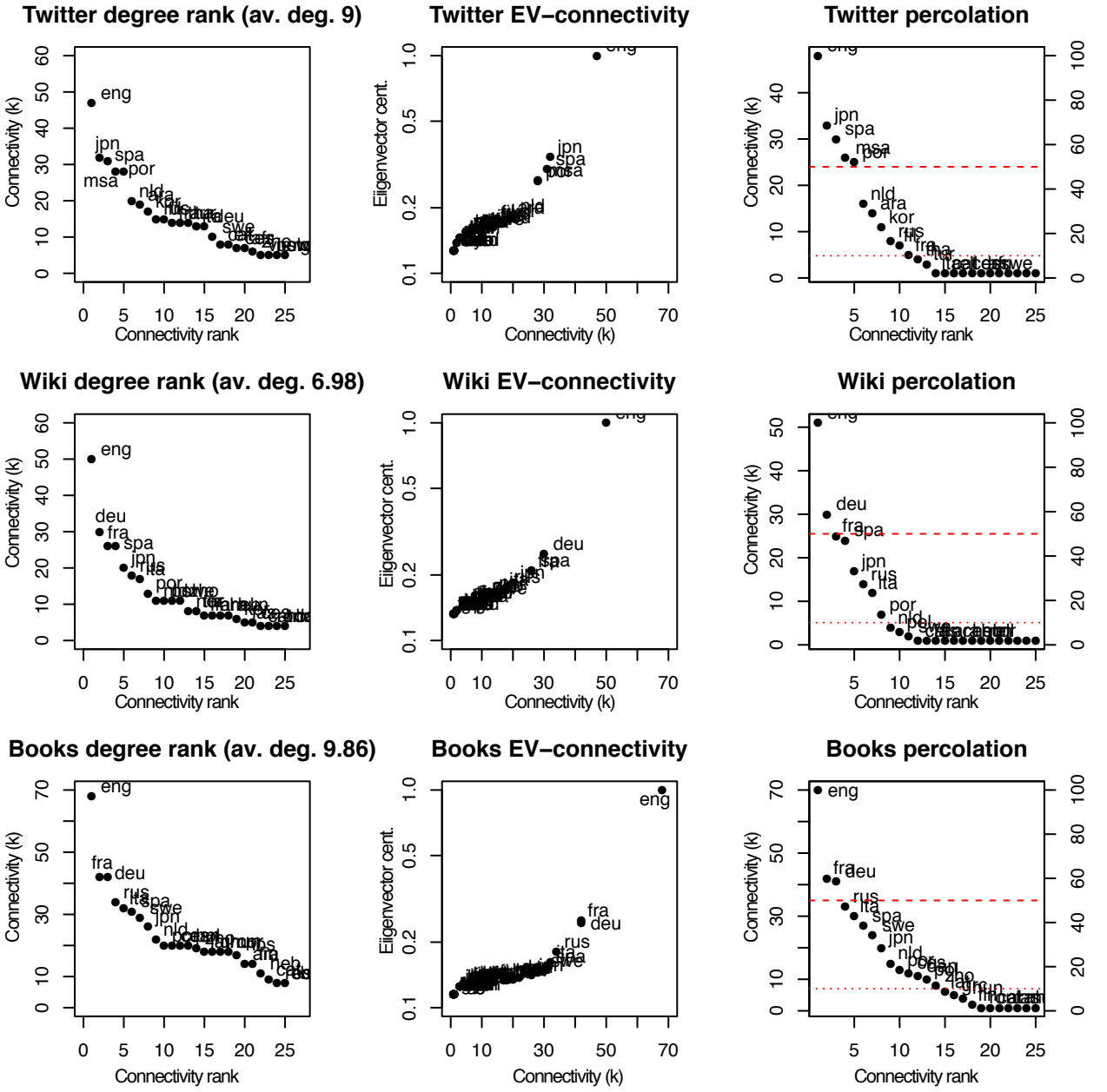Expected (N1*N2/Ntotal)