Save Yourself from "Good for you"!

CONTACT 6284588827

EDNITE IS WORTH ₹2,00,00,00,000?
MYTH OR FACT

UPCOMING TEST
HOW WILL THE STUDENTS PERFORM?

CHEM. ORAL TEST
FORGOTTEN OR NEGLECTED?

EDNEWS

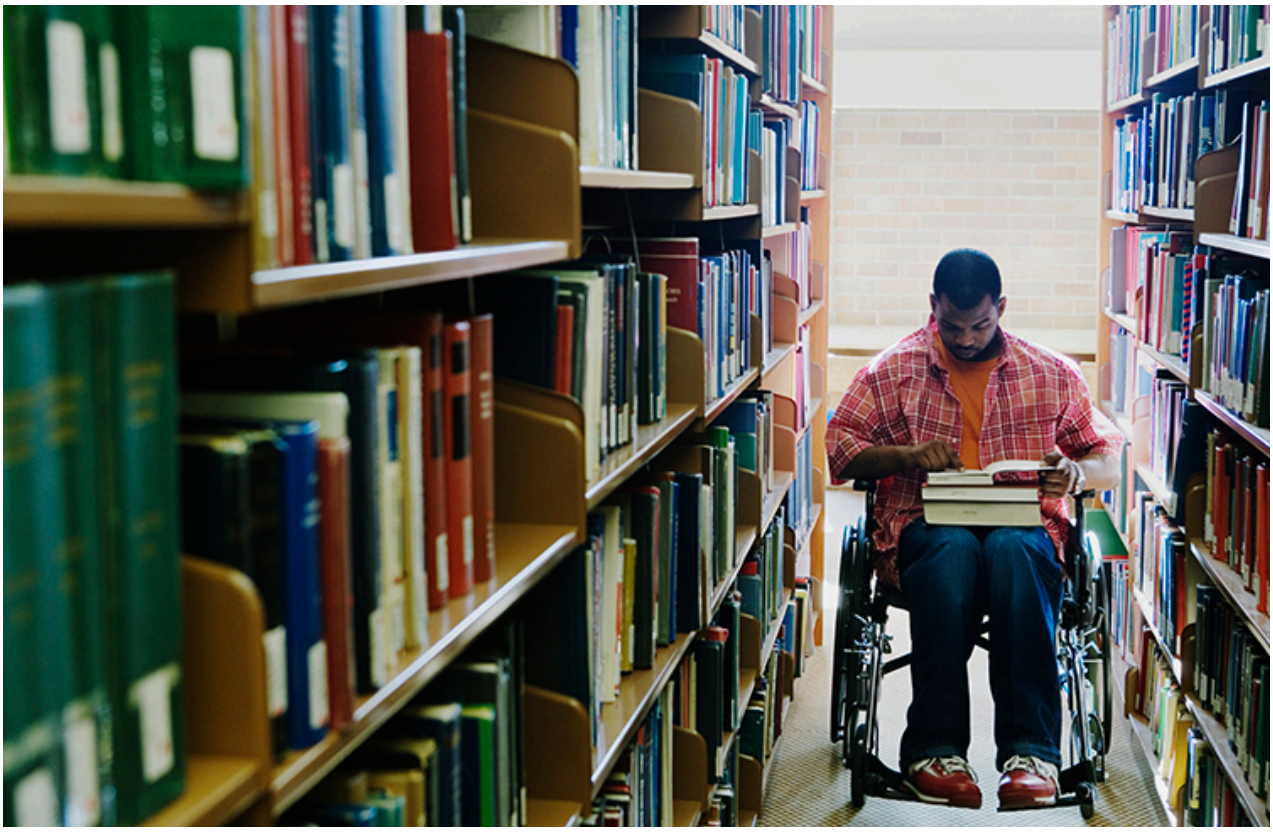

Social Studies postponed once again!

The long-awaited Social Studies lecture has been postponed once again. We have been able to gather from our sources that Social Studies classes have yet again not been able to commence. It is imperative that action be taken soon, or students' NTSE results might be in grave danger. According to various teachers, an anonymous figure has been observed to be giving a demo lecture to Devesh Sir about "The French Revolution". According to some, other contestants may have also allegedly given

This Newsletter is run and distributed free of cost. You can help us out through donations. For more info, contact Chaitanya.

interviews, but concrete evidence is yet to come by. Other sources say that the new "teacher" has already managed to 'break their leg'. The most accurate testimony says that we will start having S.St. lectures "by the end of the month". Though the sources may be uncertain, some of them may hold true. It has also been rumoured that the syllabus will be covered in the nick of time for the exams through the famous 'Flow-chart' method.

Chaitanya's laptop gets confiscated!

On the last day of this week, Chaitanya was observed in possession of a laptop. After class on Friday, while waiting for Hritik Sir to transport him, Chaitanya made the foolish choice of taking out his laptop, and using it. He was noticed within seconds, as Hritik Sir entered the classroom. After several attempts of hiding or trying to turn attention away from it, Amulya, Bhumika, and Chaitanya had no choice but to give it up. Hritik Sir decided to take the 'rash' decision of handing the laptop to Aryan sir, from whom Chaitanya is supposed to take it. But, after some convincing, he decided to give it to Sonali ma'am instead. Unfortunately for Chaitanya, this wasn't much of a help, since Sonali ma'am had been sitting right beside Aryan sir in the EdNite Staff Room. Once the laptop was in Aryan sir's possession, Chaitanya was sent for immediately. A brief cover ensued as follows: Aryan sir accused Chaitanya of using the laptop in class, but Chaitanya denied doing any such act, instead saying that it was after class that he took it out and tried to use it, this excuse would not work well, as soon Aryan sir asked if it had been used in the institute *premises*, and Chaitanya had to admit to his mistake. He was under the false belief that only phones were not allowed and to be submitted before entering the classroom, rather it held true for all electronic devices equally. Some say that had Chaitanya apologised right then, he would have gained back the possession of his laptop, but he never did. He was struck with "You might receive it tomorrow if I feel like it". Chaitanya felt that he was in the wrong, and on his way home, reportedly with some help, apologised to Aryan sir through text. It is said that Aryan sir was touched by this, and gave the laptop back the next day through the hands of Achintya sir, who had been absent the previous day, and happened to be the HOD of Chaitanya's class.

Society if EdNite was popular

We need to popularise Ednite guys. This column has so much space I don't know what to write here, so I'll just give synonyms for popular:
Popular
Famous
Well-known

Prominent

Famed

Celebrated