BLDEA'S
COMMERECE B.H.S ARTS AND T.G.P SCIENCE COLLEGE
DEPARTMENT OF COMMERCE PRESENTATION ON

A PRACTICAL STUDY OF COMPARATIVE ANALYSIS OF FINANCE STATEMENTS OF PRATMIK KRUSI PATTIN SAHAKAR SANGA N.,, SAVALAGI

PRESENTED BY
NAME: DARSHAN UMARANI
UUCMS: U26YN23C0156

INTRODUCTION

Akhand Bijapur-was registered as a Savalagi Multipurpose cooperativ society by the Farmers of Savalagi Village, Jamakhandi Taluk Bagalkot District on 02-03-1955 by the Assistant Collector, Bombay State, later renamed as vasayaseva Cooperative society in 1976, then in 1955-96. According to the report of Dr. Khusro Committee, Primary Agricultural Cooperative Bank Is renaming as Savalagi and implementing "Business Development Scheme". Later in the year 2010-11 as per report of Prof a Vaidyanathan Primary Agricultural Farmers' Cooperative Society was renamed as Savalagi.

1. In the year 1990, following the guidance of several Cooperative Banks regarding resource mobilization, it became operational in the year1991-92 and in the year 1995-96, according to the report of the renowned economist Khusro, the "Business Development Project". Was started and the then Managing Director of BDCC Bank, Hon'ble Mr. M. G Patil implemented the Merchant Development Scheme and gave many trainings to each institution and in 1988 the central Government implemented the Kisana Credit Card scheme for farmers in Bijapur and Bagalkot districts, bringing about a revolutionary change in the 20th century. In 1997, Manya sree S S Patil, who was the Co-operative minister a t that time converted it into a Co-operative Bank for primary agriculture, and gave further encouragement to the institutions and the whole idea was successful. The Sangh's area of activity includes Savalagi and Kuragoda Villages with a population of around 25 thousand people, these villages are home to progressive farmers and freedom fighters and national level and Acting President of India Mr. BD Jatti. The total geographical area of the village is 13399 acres. 10922 acres under cultivation has a field. It has an irrigated area of 5400 acres, sugarcane, cowpea, maize, grape seed and mulberry are the main crops. A pride from farmers and a focal point for farmers this organization has grown

OBJECTIVES OF THE PKPS SOCIETY:

• To encourage thrift self-help and co-operative amongst in members.

• To create funds by means of issue of shares, acceptance of deposits donations and loans from higher agencies and to lend out the bank at a moderate rate of interest.

• To establish or to support or to aid in the establishment of employees or support of funds & trust for the benefits of employees or members or members or dependents of such employees or members.

• To carry on the business of society in general.

• To receive for the state custody securities, ornaments and valuable document etc.

• To promote, trade, industry and to do such other business as and conduce to the attainment of th
ese objecti

RESEARCH AND METHODOLOGY:

Sources Of Data

1. **Primary Data**: The primary data was collected from the direct interaction with senior bank manager by conducting interview to the various employees in the bank.
2. **Secondary data:** The secondary data collected through the
   - Annual reports
   - Balance sheets
   - Profit and loss statements
   - Websites

METHODOLOGY:

The data is collected for the preparation of this project report includes both primary and secondary data. The primary data is that the secretary of the society. Directors of the society and the society's staff is personally interviews to collect information about the credit facilities provided by the society to the study. Secondary data has been collected throng survey the survey was conducted; questionnaire was prepared and passed to the selected customers which reveal the customer idea about the society

COMPANY PROFILE:
Name Of The Bank:Pkps Co-operative society Savalagi
Year of Yastblish. ;02/03/1995

MANAGER:M S JADHAV
Basavaraj Paramagond-President
Ambavva Bapakar. -Voice president
Basavaraj shegunasi. -Director
Srikanth Goli. -Director
Lava Mali. -Director
shivray exambe. -Director
shobhasarvad Vajrwad-Director
Ashok Mang. -Director
Rajkumar Talvar. -Director
Chetan Gouli. -Director
Manjushree Mathapati-Director

ORGANISATIONAL STRUCTURE

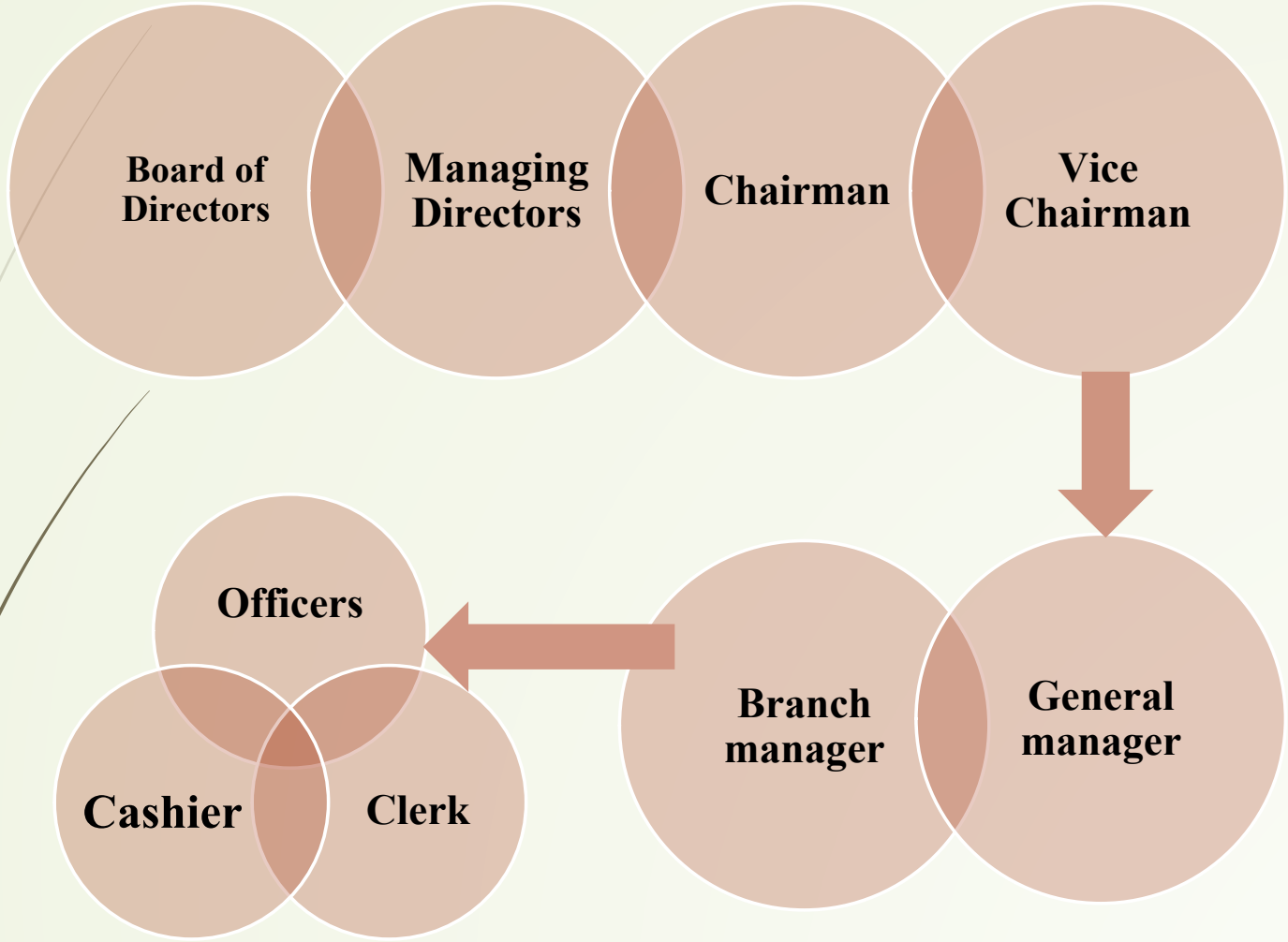

SOURCES OF CAPITAL

Internal sources

Internal sources of capital are those that are generated within the business mainly through reinvestment of profits. That Retained profit sale of fixed

Assets, debt collection are some of the internal sources of finance or capital.

<u>Reserve and other funds</u>

Reserve fund 3,46,01,359.00
Netprofit 85,172.80
Deposites 52,48,00,000

External sources

External sources of finance refer to money that comes from outside a business.

CORE ANALYSIS

LOANS AND ADVANCES

A financial instrument in which one party barrows money from another, such as a mortgage loan, credit card debt ,or personal line of credit.

Types or forms of advances:

- Loan
- Cash credit system
- Overdraft
- Bills purchase and discount

Classification of Loans and advances:

- Secured loan
- Unsecured loan

Various loans schemes:

The society providing various loan schemes are as follow

1. **Dairy forming loan**
2. **Gold loan**
3. **Housing loan**
4. **Animal husbandry loan**
5. **Vehical loan**
6. **Eduvation loan**

FINDINGS:

. Dairy farming loan has decreased in during last 4 year from 2020 to 2023 except 2024 in this year increased with percentage of 11.36%

2. loan has fluctuated continuously decreased 5 years highest percentage of loan in the year of 2023 with 25.74% compare to other years

3. House loan has fluctuated year by year from fast 5 year of 2020 to 2024

4. Animal husbandry loan has fluctuated year by year but increased percentage of 26.06% in the year of 2024

5. Fertilizer loan has increased in the during last 4 years from 2020 to 2023 except 2024

CONGRATULATIONS

All in various lending schemes of PKPS co-operative society Savalagi have been successful and their share to total lending has been increasing at a steady rate. The overall contribution of the retail lending scheme of the PKPS co-operative society Savalagi has also been up to the mark. These schemes have to a great extent boosted the general economic conditions of the country by improving the quality of life of the people.

The Co-Operative society are established to meet the non-agricultural requirements of entrepreneur, self-employed people and small traders located in the urban area. In this regard it has to make hard efforts to fulfill the urban business requirements PKPS co-operative society has a well-maintained lending momentary scheme. All the schemes are continuously reviewed and necessary changes are made to suit the requirements of the public.

The various lending have greatly helped in improving the standard of living of the people. For example: Housing loan, Education loan