Agriculture Production Insights Dashboard

Project – 2

Link to Dataset

Overview

In today's agriculture-driven economies, efficient resource allocation, climate adaptation, and yield optimization are vital for sustainability. This project uses the Agriculture Production Insights Dataset to create an interactive Power BI dashboard that delivers real-time analytics on crop production, rainfall patterns, fertilizer usage, and yield performance across different regions.

The dashboard aims to empower farmers, policymakers, and agricultural businesses by providing data-driven insights that can improve decision-making, optimize production, and reduce resource wastage.

Introduction

Agriculture plays a vital role in ensuring food security and sustaining the economy. Analyzing agricultural production data helps identify trends, optimize resource usage, and improve decision-making for policymakers, farmers, and agribusinesses.

This project uses historical agricultural data to create an interactive Power BI dashboard that enables users to gain insights into crop production, yield performance, rainfall patterns, and fertilizer usage across different regions.

Objectives

- Provide year-wise trends in total production across regions and crop types.
- Identify top-performing regions and crops by yield.
- Track rainfall impact on agricultural productivity.

- Analyze fertilizer usage patterns and their correlation with yield.
- Enable interactive filtering for targeted analysis (by year, region, crop).

Dataset Description

Column Name	Description
Year	The year of data recording.
Region	Geographic region of production.
Crop	Type of crop produced.
Total Production	Total production in metric tonnes.
Average Yield	Average yield in tonnes per hectare.
Average Rainfall	Average rainfall in millimeters.
Total Fertilizer Used	Fertilizer used in metric tonnes.

INGRADE

Dashboard Features & Visuals

KPI Cards

- Total Production (MT) – Highlights total output for the selected year.
- Average Yield (T/ha) – Shows productivity levels.
- Average Rainfall (mm) – Indicates climatic conditions.
- Total Fertilizer Used (MT) – Tracks input usage.

Regional Production Map (Filled Map)

- Location: Region
- Legend: Crop (optional)
- Value: Total Production
- Tooltip: Region, Crop, Total Production, Average Yield

Yearly Trend Line Chart

- X-axis: Year
- Y-axis: Total Production
- Legend: Region (optional)

Crop-wise Production vs. Yield (Clustered Column Chart)

- X-axis: Crop
- Y-axis: Total Production

INGRADE

- Secondary Value: Average Yield (optional, dual-axis)

Key Agricultural Insights

No.	Problem	Solution via Dashboard
1	Difficulty in identifying high-performing regions	Region-wise production map for quick comparison
2	Lack of visibility on yearly production changes	Year-wise trend charts for total production
3	Uncertainty about crop yield variations	Average yield KPIs and line charts
4	No clear link between rainfall and productivity	Correlation analysis between rainfall and yield
5	Fertilizer allocation inefficiency	Region-wise fertilizer usage visualizations
6	Inability to compare multiple crops over time	Multi-crop production trend chart

7	Lack of region-specific resource planning	Filterable insights for each region
8	Challenges in identifying low-performing areas	Highlighted low-production regions
9	Ineffective planning for future crop seasons	Historical production trends for prediction
10	Fertilizer wastage in low-yield regions	Fertilizer vs yield efficiency analysis
11	No clarity on rainfall trends over the years	Rainfall pattern visualizations
12	Difficulty in aligning resources with production cycles	Seasonal and yearly analysis
13	Poor understanding of crop diversification	Crop type distribution visuals
14	Lack of evidence-based policymaking	Data-backed agricultural performance reports
15	Unoptimized use of historical data	Trend forecasting using past patterns

INGRADE

16	Limited awareness of climatic impact	Rainfall vs yield comparison charts
17	Trouble identifying top crops by revenue potential	Crop ranking by production value
18	Regional imbalance in fertilizer distribution	Fertilizer allocation chart by region
19	Difficulty in setting future production targets	Benchmarking based on past peak production
20	No centralized visualization tool	Fully integrated Power BI dashboard

Insights from Dashboard

- Regions with optimal rainfall tend to have higher yields.
- Certain crops show consistently high production regardless of rainfall variations.
- Fertilizer usage does not always correlate with higher yield, suggesting overuse in some regions.
- Some regions are highly dependent on a single crop, making them vulnerable to climate risks.

Conclusion

The Agriculture Production Insights Dashboard offers an intuitive, interactive, and data-driven platform to monitor and improve agricultural outcomes. With clear KPIs, visual correlations, and filtering options, stakeholders can make smarter, evidence-based decisions for resource allocation, policy formulation, and yield optimization.

Future Enhancements

- Integration of real-time weather forecasts for predictive analytics.
- Addition of pest/disease outbreak data to assess threats to production.
- Machine learning models to predict future yields based on climatic trends.

INGRADE

Appendix
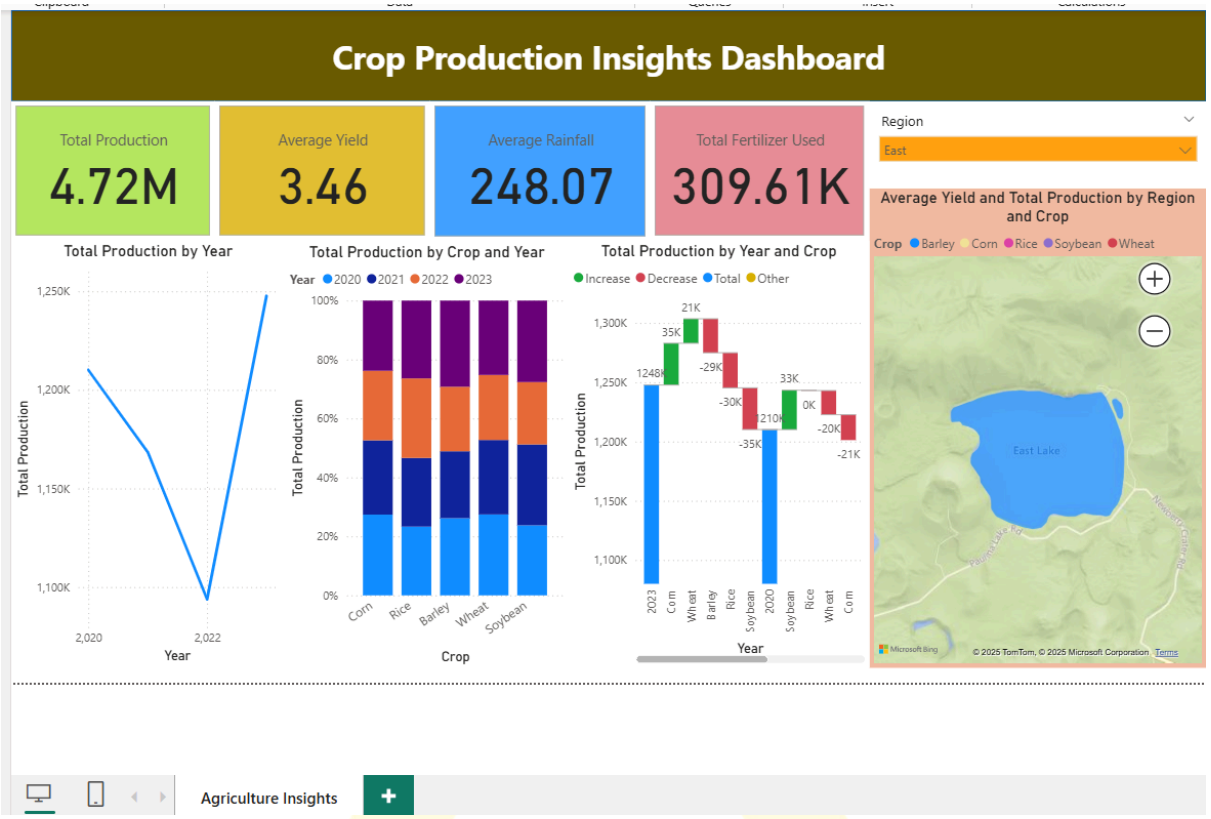
Dashboard Snapshot: