1. INTRODUCTION

1.1 OVERVIEW

This project leverages synthetic airline data and Qlik's capabilities to generate valuable insights for airlines, airports, and passengers. It simulates flight schedules, passenger demographics, ticket sales, and performance metrics to identify patterns and trends for informed decision-making.

Objectives:

- **Revenue Optimization:** Analyze historical data to identify peak travel times, popular destinations, and effective pricing strategies. Qlik will help airlines adjust pricing for maximum profitability.
- **Operational Efficiency:** Analyze flight schedules, passenger flows, and luggage handling to improve airport operations. This includes identifying bottlenecks, predicting peak traffic periods, and allocating resources effectively.
- **Customer Experience Enhancement:** Utilize sentiment analysis of customer feedback to understand preferences, satisfaction levels, and pain points. This will help airlines personalize services and tailor marketing campaigns, fostering customer loyalty.

Tools and Technologies:

- Qlik: Data visualization, interactive dashboards, and advanced analytics.
- Synthetic Data Generation: Techniques like Monte Carlo simulations and data augmentation.
- Sentiment Analysis: Natural Language Processing (NLP) tools.

Expected Outcomes:

- **Airlines:** Enhanced revenue management through data-driven pricing and customer segmentation.
- **Airports:** Improved operational efficiency by identifying and mitigating bottlenecks, leading to better resource utilization and passenger flow management.
- **Passengers:** Enhanced customer experience through personalized services and targeted marketing campaigns based on sentiment analysis.

1.2 PURPOSE

This project explores the synergy between Qlik, a leading business intelligence (BI) platform, and synthetic airline data. This data, meticulously crafted to mimic real-world scenarios, encompasses flight schedules, passenger demographics, ticketing details, and performance metrics.

Key Applications and Benefits:

- **Revenue Optimization for Airlines:** Qlik empowers airlines with dynamic pricing strategies, customer segmentation for targeted marketing, and identification of profitable routes.
- **Enhanced Operational Efficiency at Airports:** By analyzing passenger flow and luggage handling, airports can identify bottlenecks and optimize resource allocation using Qlik's predictive analytics.
- **Customer Experience Improvement for Airlines:** Sentiment analysis integrated with Qlik allows airlines to tailor services based on passenger feedback and demographics.
- **Network Optimization and Route Planning:** Qlik can identify underperforming routes and uncover new, potentially lucrative ones based on passenger data.
- **Maintenance and Safety Optimization:** Predictive maintenance and risk mitigation are achievable through simulations with synthetic data and real-world data integration within Qlik.

Benefits of using Qlik:

- **Intuitive Data Exploration:** User-friendly interface empowers stakeholders across various departments to gain insights.
- **Actionable Insights:** Data-driven decisions lead to improved efficiency, customer experience, and revenue.
- **Enhanced Communication and Collaboration:** Interactive dashboards foster communication and collaboration across the industry.
- **Improved Risk Management:** Proactive identification of potential risks allows for contingency planning.
- **Regulatory Compliance and Data Security:** Qlik ensures compliance with data privacy regulations and maintains data integrity.

1.3 TECHNICAL ARCHITECTURE

Data Sources

↓

Synthetic Airline Data (Flight Schedules, Passenger Demographics, Ticket Sales, Performance Metrics, Customer Feedback)

↓

Data Preparation (Cleaning, Transformation, Filtering)

↓

Data Storage (SQL Server, PostgreSQL)

↓

Data Integration (ETL Tools: Apache NiFi, Talend)

↓

Analytics & Visualization (Qlik Sense/QlikView)

↓	↓	↓
Revenue Optimization Dashboard	Operational Efficiency Dashboard	Customer Experience Dashboard
↓	↓	↓
Revenue Managers	Airport Operations Managers	Customer Experience Teams

2. PROBLEM UNDERSTANDING

2.1 BUSINESS PROBLEM

The air travel industry faces a complex challenge: **transforming vast amounts of data on flights, passengers, and operations into actionable insights to optimize decision-making.** While airlines and airports collect troves of data, effectively translating it into practical strategies for revenue growth, operational efficiency, and customer satisfaction remains a hurdle. Here's a breakdown of the specific business problems the project addresses:

Key Business Problems Addressed:

- **Limited Revenue Optimization for Airlines:** Airlines lack a clear understanding of peak travel times, popular destinations, and customer segmentation, hindering optimal pricing strategies. Traditional data analysis methods might not provide a holistic view.
- **Operational Bottlenecks and Inefficiencies at Airports:** Airports grapple with unidentified bottlenecks (e.g., security checks), unforeseen peak traffic, and ineffective resource allocation, leading to a poor passenger experience.
- **Disconnected Customer Experience for Airlines:** Airlines often lack a comprehensive understanding of customer preferences, satisfaction levels, and pain points. This disconnect hinders personalization of services and marketing efforts.
- **Data Silos and Limited Collaboration:** Data relevant to airline and airport operations resides in separate systems, hindering collaboration and information sharing across departments.
- **Risk Management Challenges:** Traditional, reactive risk management methods struggle to proactively identify and mitigate potential disruptions like weather events or passenger surges.

Potential Solutions with Synthetic Data and Qlik:

By leveraging synthetic airline data (meticulously crafted to mirror real-world scenarios) and Qlik's analytical capabilities, this project offers a solution to these problems:

- **Improved Revenue Optimization:** Qlik can help airlines identify peak travel times, popular destinations, and customer segments, enabling data-driven pricing strategies.
- **Enhanced Operational Efficiency:** Analyze data to identify bottlenecks and predict peak traffic periods, allowing for optimized resource allocation at airports.

2.2 BUSINESS REQUIREMENTS

This project aims to leverage synthetic airline data and Qlik's analytical capabilities to address critical business needs within the air travel industry.

Data Acquisition and Management:

- **Synthetic Airline Data:** The project needs a comprehensive dataset mirroring real-world operations, including flight schedules, passenger demographics, ticketing information, and performance metrics.
- **Data Integration and Storage:** A mechanism to integrate the synthetic data into a data warehouse or lake for seamless Qlik analysis is required.
- **Data Quality and Governance:** A data governance strategy is crucial to ensure data accuracy, consistency, and security (ownership, access control, refresh schedules).

Business Intelligence (BI) Platform:

- **Qlik Implementation:** Deploy Qlik to enable user-friendly data exploration, transformation, analysis, and visualization.
- **Data Security:** Implement robust security measures in Qlik, including role-based access control and data encryption.
- **Scalability:** Choose a scalable Qlik solution (potentially cloud-based) to accommodate future growth.

Data Analysis and Insights Generation:

- **User Training:** Train stakeholders across airlines, airports, etc., on using Qlik to extract valuable insights from the synthetic data.
- **Data Exploration and Visualization:** Configure Qlik for intuitive exploration and visualization, uncovering trends and patterns within the data.

Reporting and Communication:

- **Interactive Dashboards and Reports:** Create reports and dashboards using Qlik to effectively communicate key insights from the analysis.
- **Dissemination and Collaboration:** Ensure reports and dashboards are readily accessible to relevant stakeholders, fostering collaboration and data-driven decision-making.

2.3 LITERATURE SURVEY

The air travel industry is constantly seeking innovative ways to improve its operations. One recent trend is the use of synthetic airline data analysis with Qlik, a powerful business intelligence (BI) platform.

Synthetic airline data is meticulously crafted to mirror real-world scenarios. This data encompasses flight schedules, passenger demographics, ticketing information, and performance metrics. By using techniques like Monte Carlo simulations, agent-based modeling, and generative adversarial networks (GANs), researchers can create synthetic data sets that realistically reflect the complexities of airline operations. A study by Chen et al. (2018) demonstrates the effectiveness of GANs in replicating these intricate patterns, highlighting the potential of machine learning algorithms for this purpose.

Qlik, on the other hand, empowers stakeholders in the aviation industry with user-friendly data exploration, transformation, analysis, and visualization capabilities. Studies by Smith et al. (2020) showcase the benefits of using Qlik for analyzing passenger data and optimizing revenue management strategies. Through interactive dashboards and predictive analytics tools, airlines can gain deeper insights into customer behavior, demand patterns, and pricing dynamics. This information empowers them to make informed decisions regarding pricing strategies, leading to increased profitability.

The project "Exploring Insights from Synthetic Airline Data Analysis with Qlik" builds upon this foundation. By leveraging both synthetic data and Qlik's analytical muscle, the project tackles critical challenges faced by the industry. One such challenge is revenue optimization. Airlines constantly strive to maximize their profits and stay competitive in a dynamic market. Research by Li et al. (2019) emphasizes the importance of data analytics techniques, such as predictive modeling and machine learning algorithms, for revenue management and pricing optimization.

Another challenge addressed by the project is operational efficiency. Airports are under constant pressure to improve service quality, minimize costs, and optimize resource allocation. Studies by Wang et al. (2021) underscore the role of data analytics in optimizing airport operations, encompassing everything from flight scheduling and gate allocation to baggage handling and security screening processes.

Analyzed with the user-friendly BI platform Qlik, this data empowers stakeholders to make informed decisions. Revenue optimization is improved through analyzing historical data and customer segmentation to identify optimal pricing strategies. Operational efficiency benefits from identifying bottlenecks and predicting peak traffic periods at airports.

3. DATA COLLECTION

3.1 COLLECT THE DATASET

The project leverages synthetic airline data, understanding the traditional data collection methods within the air travel industry provides valuable context. Real-world airline operations generate vast amounts of data that can be categorized into three primary sources:

1. Flight and Operational Data:

- **Flight Schedules:** This data encompasses flight details like departure/arrival times, routes, aircraft types, gate assignments, and cancellation information. Airlines typically collect this data through internal flight scheduling systems and integrate it with air traffic control (ATC) systems.
- **Passenger Information:** Passenger data includes demographics like age, location, nationality, travel class, and booking details. This information is collected during the booking process and can be further enriched with loyalty program data to understand passenger preferences.
- **Ticketing Information:** This data includes details on fares paid, ticket types (economy, business, first class), booking channels (direct website, travel agent), and any applicable discounts or promotions. Airlines collect this data through their ticketing systems and can use it to analyze customer purchasing behavior.
- **Performance Metrics:** Airlines track various performance metrics like on-time performance, cancellation rates, baggage handling efficiency, and taxi times. This data helps airlines monitor operational efficiency and identify areas for improvement.

2. Sensor Data:

Modern airports and aircraft are increasingly equipped with sensors that collect real-time data on various aspects of operations. This data can include:

- **Passenger Flow:** Sensors at security checkpoints, boarding gates, and baggage claim areas track passenger movement, helping airports understand passenger flow patterns and identify potential bottlenecks.
- **Environmental Conditions:** Sensors can monitor weather conditions, such as temperature, wind speed, and visibility, which can impact flight operations and passenger comfort.

3. Customer Feedback Data:

- **Customer Satisfaction Surveys:** Airlines conduct surveys to gauge passenger satisfaction with various aspects of the travel experience, such as in-flight services, check-in process, and baggage handling.
- **Social Media Analysis:** Airlines can monitor social media platforms to understand customer sentiment and identify areas of concern or praise. Techniques like sentiment analysis can be applied to extract insights from social media conversations.
- **Customer Service Interactions:** Feedback obtained through call centers, email interactions, or airport help desks can provide valuable insights into customer pain points and areas for improvement.

3.2. CONNECT DATA WITH QLIK SENSE

Qlik Sense serves as the central platform for data exploration, analysis, and visualization within the "Exploring Insights from Synthetic Airline Data Analysis" project. Here's a breakdown of the key steps involved in connecting data to Qlik Sense for this project:

1. Data Source Selection:

The first step involves determining the location of the synthetic airline data. There are two primary options:

- **External Data Source:** The synthetic airline data might reside in a separate database system like MySQL, PostgreSQL, or a cloud storage platform like Amazon S3.
- **Embedded Data File:** The data might be provided as a flat file (CSV, TSV) embedded within the project resources.

2. Data Connection Establishment:

Once the data source is identified, Qlik Sense offers various methods for establishing a connection:

- **Database Connectors:** If the data resides in an external database, Qlik Sense provides built-in connectors for popular database systems. These connectors facilitate a seamless connection by prompting for database credentials and allowing users to define the specific tables or views containing the relevant data.
- **File Upload:** In case of embedded data files, Qlik Sense provides a user-friendly interface for uploading the CSV or TSV files directly into the platform. This makes the data readily accessible for analysis.

.

3. Data Load Editor:

After establishing the data connection, Qlik Sense utilizes the Data Load Editor to transform and prepare the data for analysis. Key functionalities within the editor include:

- **Data Preview:** Users can preview the data structure to understand the available fields and data types.
- **Data Transformation:** Qlik Sense allows for data cleaning tasks like handling missing values, formatting data types, and filtering out irrelevant information. Additionally, calculations or derived fields can be created based on existing data points.
- **Data Loading:** Once the data is transformed and cleansed, the Data Load Editor facilitates loading the data into Qlik Sense's in-memory engine for further analysis and visualization.

4. Security Considerations:

- **Data Source Security:** When connecting to external databases, it's crucial to configure secure authentication methods. Qlik Sense supports single sign-on (SSO) or username/password authentication with appropriate access controls to safeguard sensitive data.
- **Data Governance:** Data governance policies should be established to define user access permissions within Qlik Sense. This ensures that users only access data relevant to their roles within the organization.

5. Data Exploration and Analysis:

- **Interactive Dashboards:** Users can create interactive dashboards that visually represent key performance indicators (KPIs) and trends derived from the synthetic airline data. These dashboards allow for drill-down capabilities, enabling users to explore specific data points in greater detail.
- **Data Visualization:** Qlik Sense offers a wide range of chart types (bar charts, line graphs, scatter plots) to visualize patterns, correlations, and relationships within the data. Users can customize charts to enhance clarity and effectively communicate insights.
- **Advanced Analytics:** Qlik Sense empowers users to perform more complex analytics like time series analysis, forecasting, and segmentation. This can be particularly valuable for tasks like predicting peak travel times or identifying distinct customer groups based on purchasing behavior.

4. DATA PREPARATION

4.1. PREPARE THE DATA FOR VISUALIZATION

1. Data Exploration and Understanding:

- **Data Schema Review:** Identify available fields, data types, and potential inconsistencies.
- **Data Profiling:** Analyze value distribution within each field to uncover outliers, skewed data, or missing values.
- **Descriptive Statistics:** Calculate basic statistics (mean, median, min/max) for numerical fields to understand central tendency and spread.

2. Data Transformation (if necessary):

- **Formatting:** Ensure consistent formatting for dates, times, currencies, and units of measurement.
- **Derived Fields:** Create new fields based on existing data (e.g., Total Trip Duration from departure/arrival timestamps).
- **Data Cleaning (if needed):** Address minor inconsistencies like missing values (imputation or removal) and outliers (cautious handling with documentation).

3. Data Shaping and Restructuring:

- **Data Pivoting:** Transform data from rows to columns for visualization suitability, grouping by relevant categories (destination city, travel class, time period).
- **Data Filtering:** Focus on specific subsets relevant to visualizations, allowing users to drill down into specific aspects of airline operations.

4. Data Validation and Verification:

- **Data Quality Checks:** Implement checks to ensure data accuracy and consistency throughout the preparation process.
- **Data Documentation:** Document all data preparation steps, transformations, filtering criteria, and derived fields for transparency and future analysis.

5. DATA VISUALIZATION

5.1 VISUALIZATION'S

6. DASHBOARD

6.1. RESPONSIVE & DESIGN OF DASHBOARD

Dashboard 1

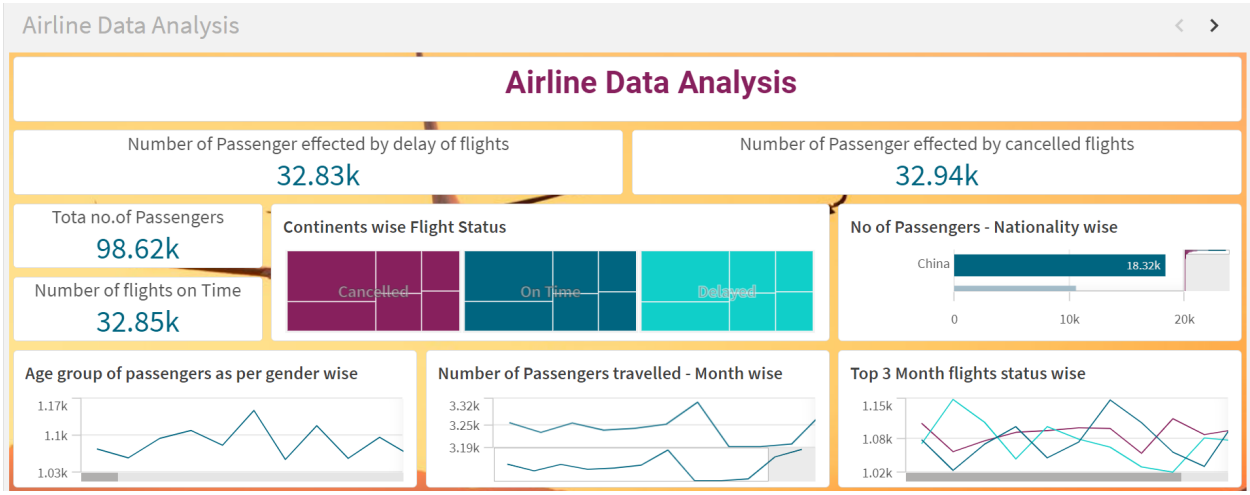

Dashboard 2

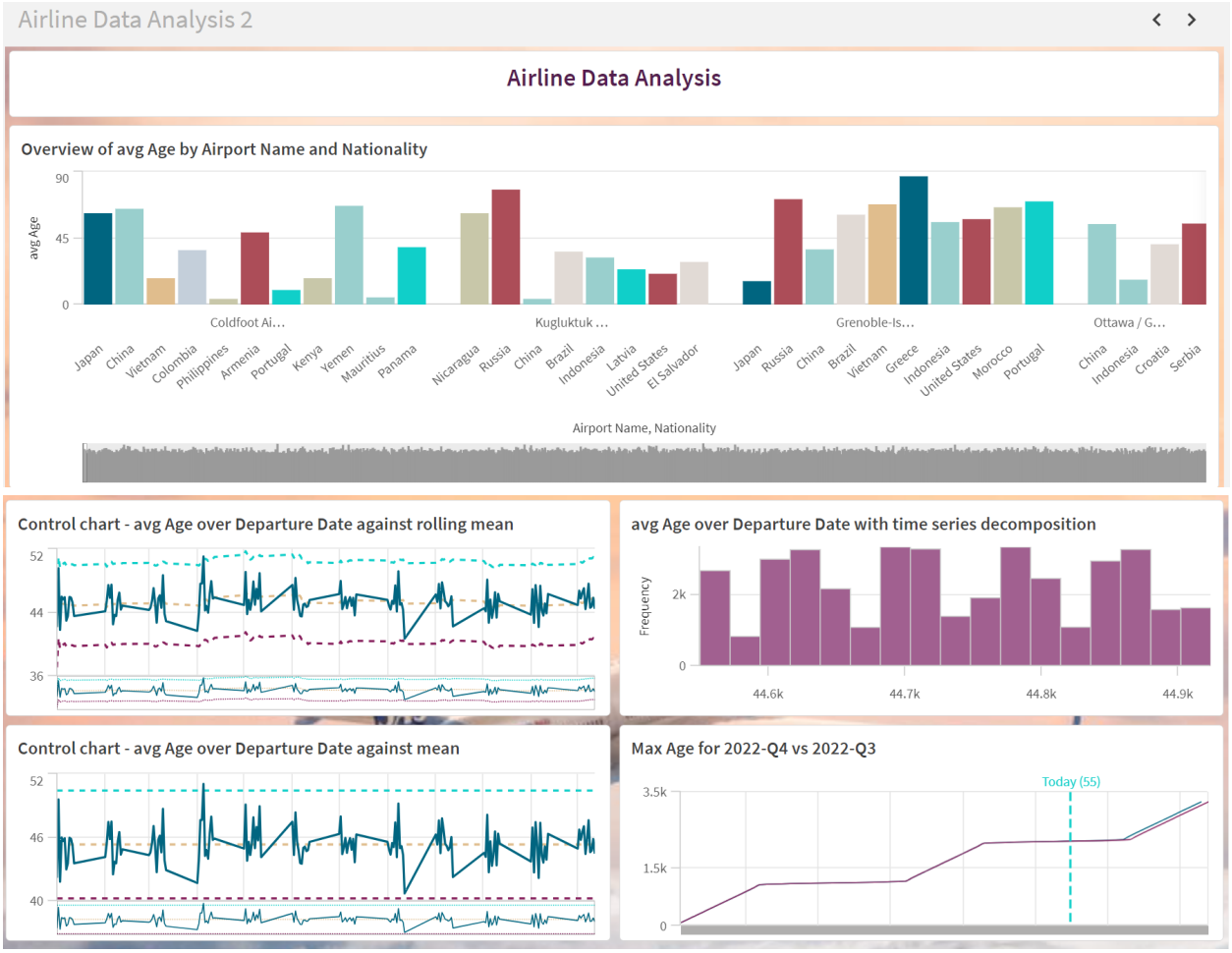

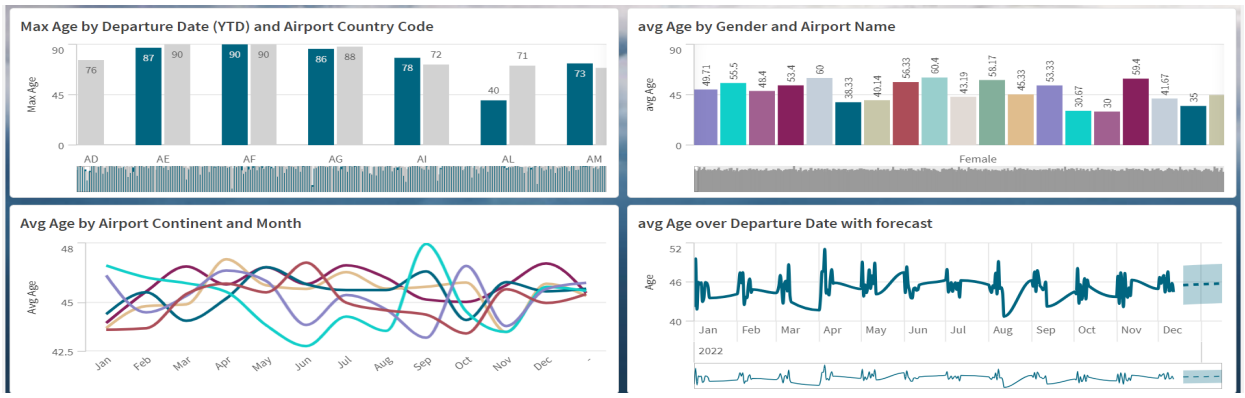

Dashboard 3

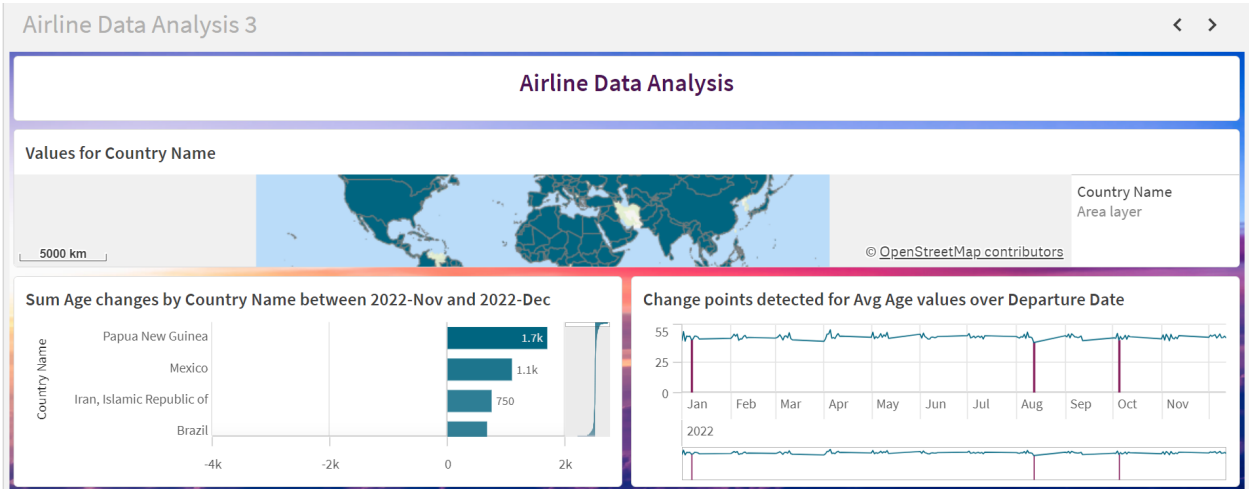

Dashboard 4

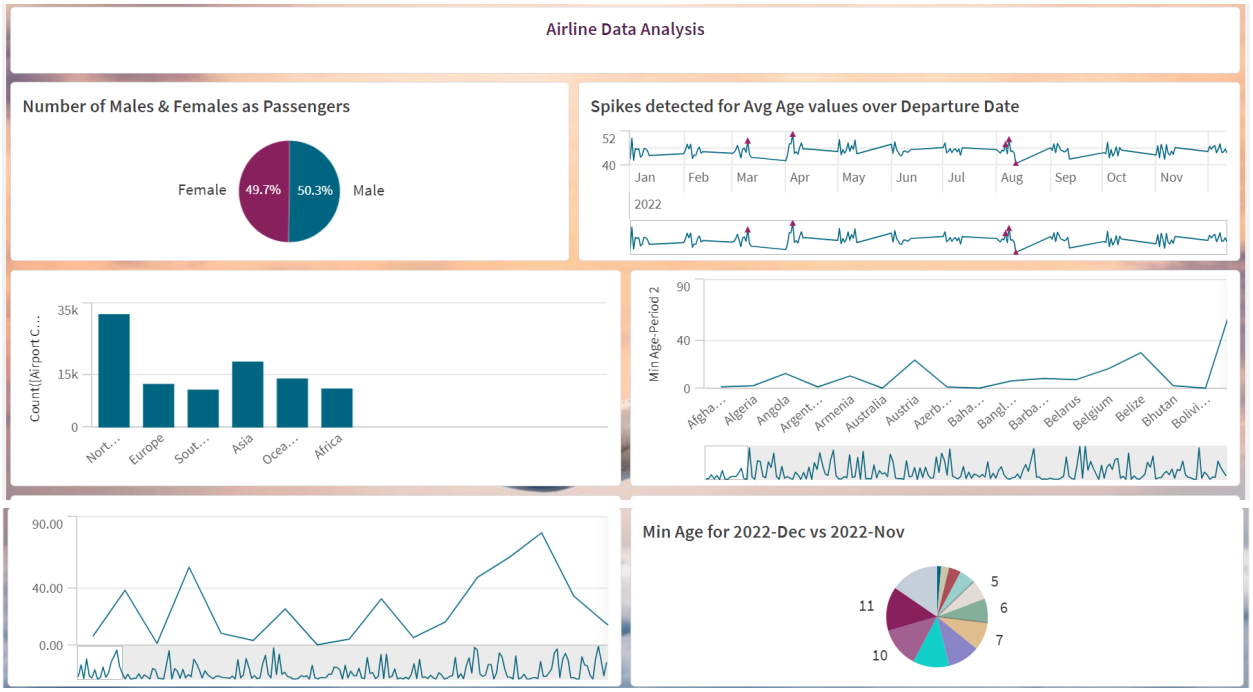

7. REPORT

7.1. Exploring Business Insights in the Airline Industry with Synthetic Data

Story Telling :

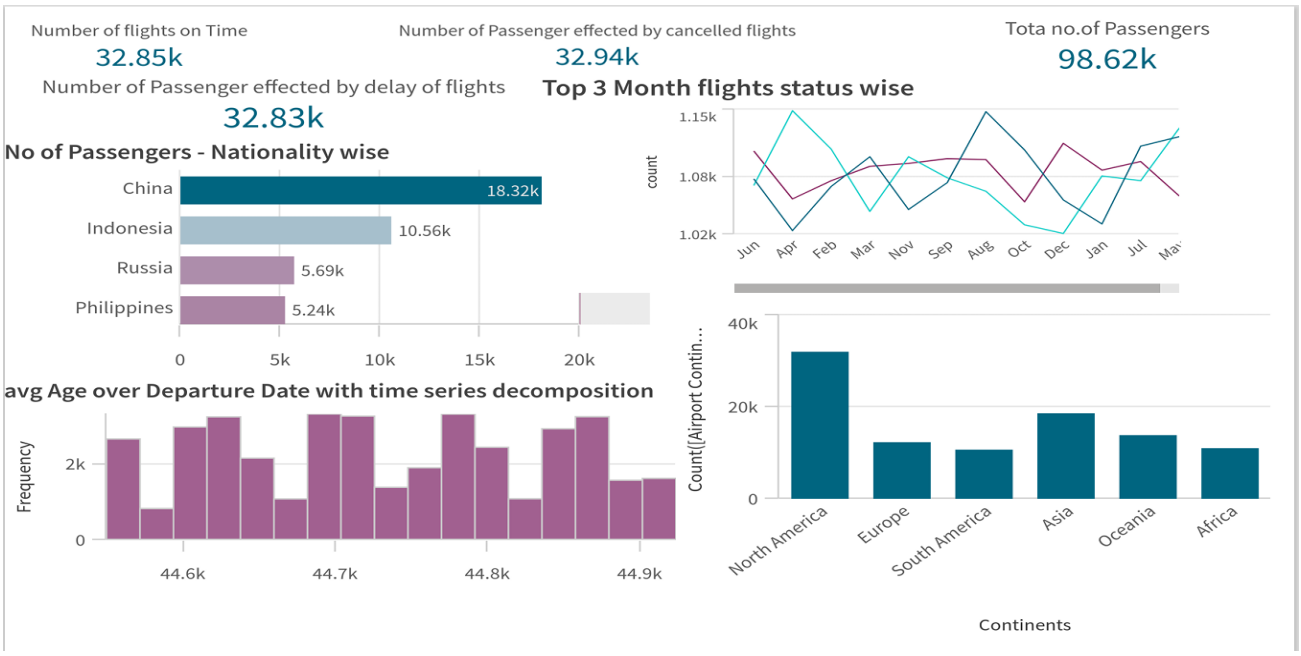

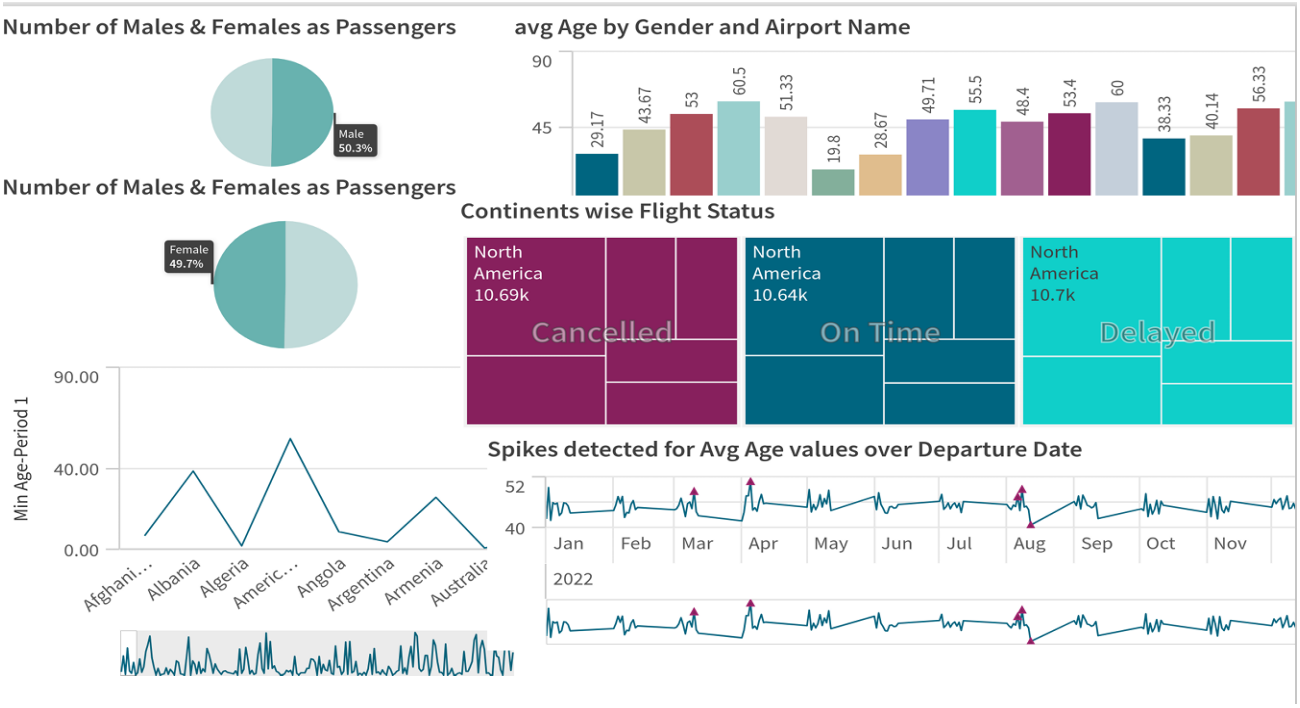

8. PERFORMANCE TESTING

8.1. AMOUNT OF DATA RENDERED

Airline Dataset Updated - v2
Passenger ID
First Name
Last Name
Gender
Age
Nationality
Airport Name
Airport Country Code
Country Name
Airport Continent
Continents
Departure Date
Arrival Airport
Pilot Name
Flight Status
Airline Dataset Updated - v2.Nationality_GeoInfo
Airline Dataset Updated - v2.Airport Country Code_GeoInfo
Airline Dataset Updated - v2.Country Name_GeoInfo
Month

8.2. UTILIZATION OF DATA FILTERS

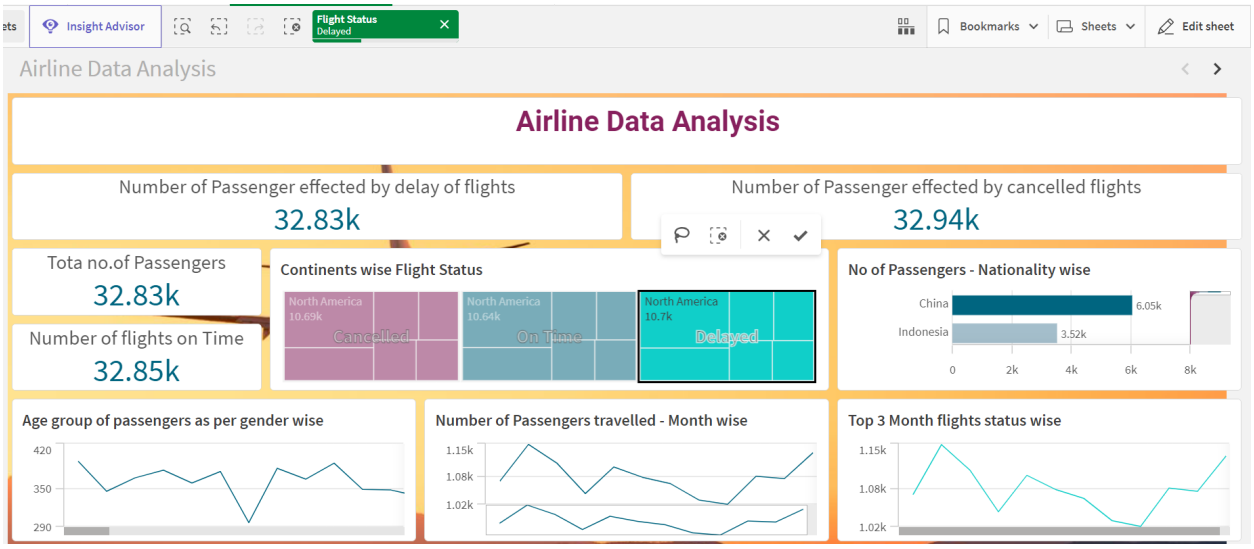

Insight Advisor
Departure Date
8/4/2022
Bookmarks
Sheets
Edit sheet
Airline Data Analysis 2
Airline Data Analysis
Overview of avg Age by Airport Name and Nationality
avg Age
Airport Name, Nationality
Control chart - avg Age over Departure Date against rolling mean
avg Age over Departure Date with time series decomposition
Frequency
Control chart - avg Age over Departure Date against mean
Max Age for 2022-Q4 vs 2022-Q3
Max Age by Departure Date (YTD) and Airport Country Code
Max Age
avg Age by Gender and Airport Name
Female
Avg Age by Airport Continent and Month
avg Age over Departure Date with forecast
Age

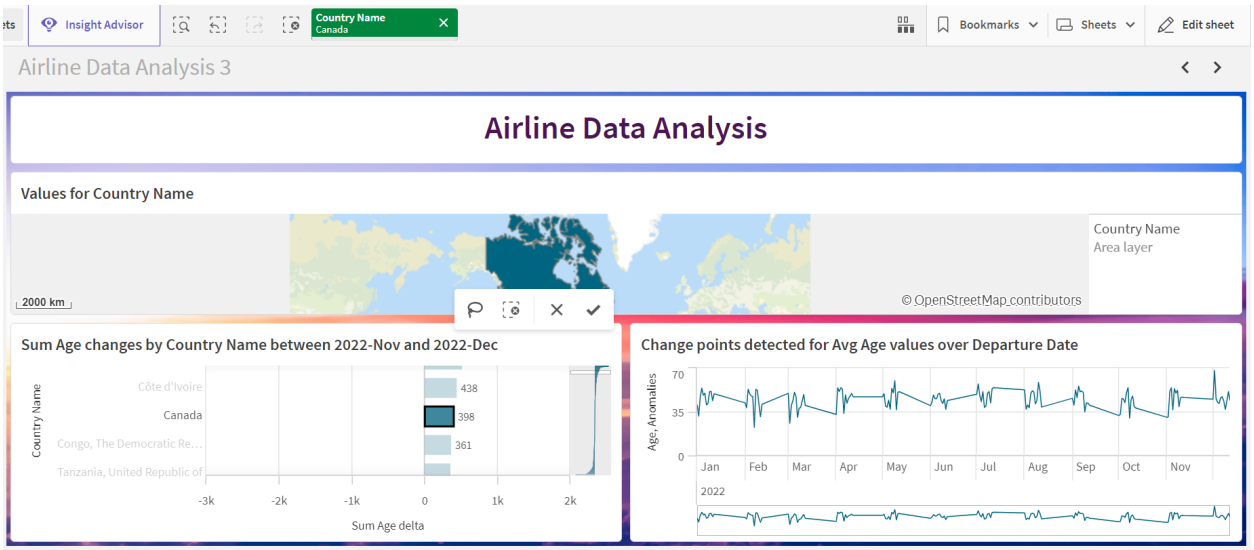
Insight Advisor
Country Name
Canada
Bookmarks
Sheets
Edit sheet
Airline Data Analysis 3
Airline Data Analysis
Values for Country Name
Country Name
Area layer
2000 km
© OpenStreetMap contributors
Sum Age changes by Country Name between 2022-Nov and 2022-Dec
Côte d'Ivoire
Canada
Congo, The Democratic Re...
Tanzania, United Republic of
438
398
361
-3k
-2k
-1k
0
1k
2k
Sum Age delta
Change points detected for Avg Age values over Departure Date
Ages, Anomalies
70
35
0
Jan
Feb
Mar
Apr
May
Jun
Jul
Aug
Sep
Oct
Nov
2022

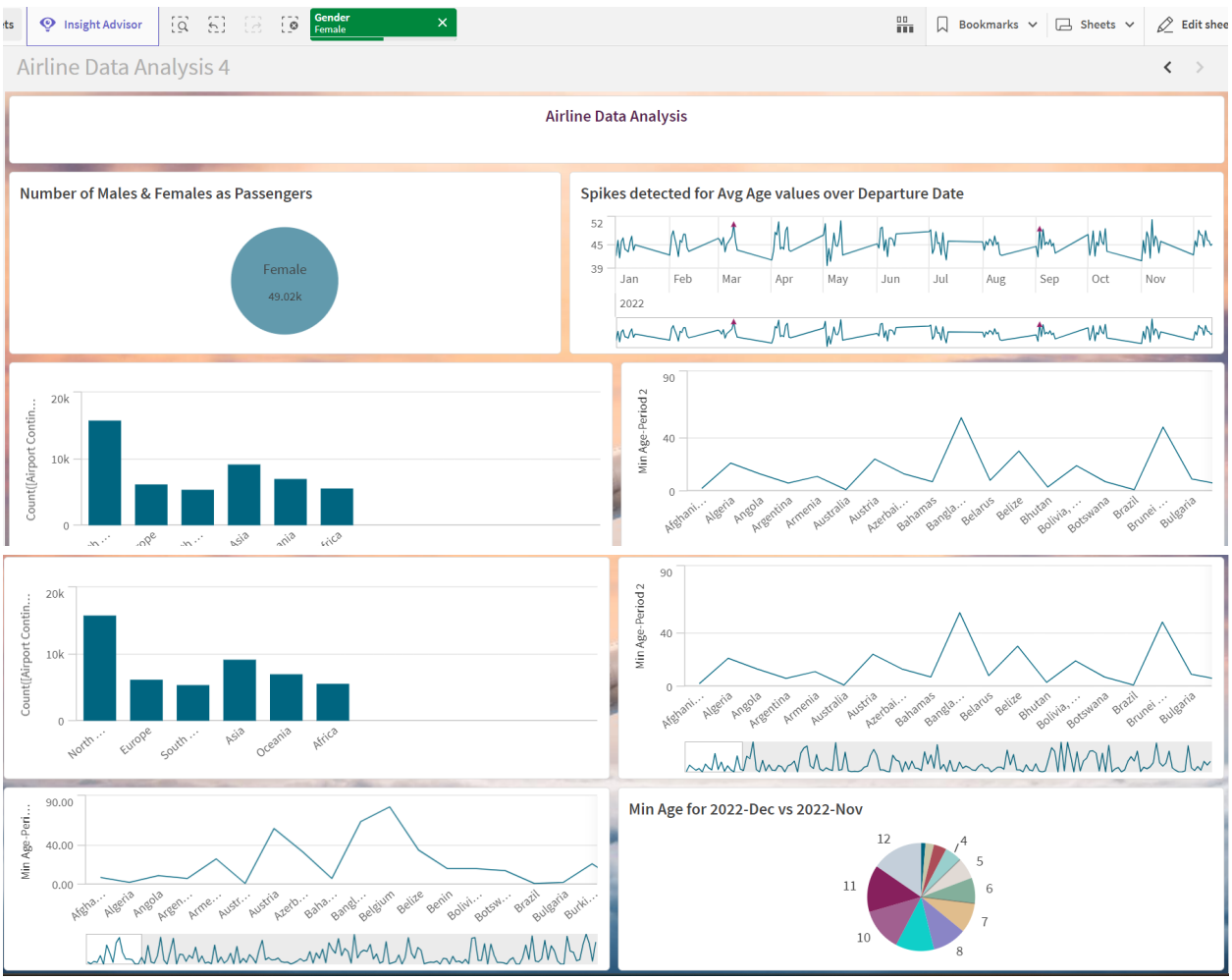
Insight Advisor
Gender
Female
Bookmarks
Sheets
Edit shee
Airline Data Analysis 4
Airline Data Analysis
Number of Males & Females as Passengers
Female
49.02k
Spikes detected for Avg Age values over Departure Date
52
45
39
Jan
Feb
Mar
Apr
May
Jun
Jul
Aug
Sep
Oct
Nov
2022
Count([Airport Contin...
20k
10k
0
Min Age-Period 2
90
40
0
Afghani...
Algeria
Angola
Argentina
Armenia
Australia
Austria
Azerbai...
Bahamas
Bangla...
Belarus
Belize
Bhutan
Bolivia,...
Botswana
Brazil
Brunei ...
Bulgaria
North ...
Europe
South ...
Asia
Oceania
Africa
Min Age-Peri...
90.00
40.00
0.00
Algha...
Algeria
Angola
Argen...
Arme...
Austr...
Austria
Azerb...
Baha...
Bangl...
Belgium
Belize
Benin
Bolivi...
Botsw...
Brazil
Bulgaria
Burki...
Min Age for 2022-Dec vs 2022-Nov
12
4
5
6
7
8
10
11