Chanel Mepschen

CREATIVE CODER

About me

Code nerd who has feeling for webdesign. The most important thing is creating a good experience for the user. I can make that happen with Front-End Development and Visual Design as a skill.

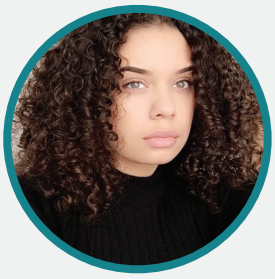

Contact

chanelmepschen.herokuapp.com

PORTFOLIO WEBSITE

+31 6 11 83 72 47

MOBILE

chanelmepschen856@hotmail.com

EMAIL

Skills

- JAVASCRIPT
- NODE.JS
- D3.JS
- CSS
- HTML
- ILLUSTRATOR
- PHOTOSHOP
- SKETCH
- PRINCIPLE

Follow me

- ChanelZM
- Chanelzippora
- Chanel Mepschen
- Chanel Mepschen

Education

2008 - 2014

Nature and Health with Information Technology and German

OPEN SCHOOLGEMEENSCHAP BIJLMER

2014 - present

Communication and Multimedia Design

UNIVERSITY OF APPLIED SCIENCES AMSTERDAM

Work Experience

June 2012 - June 2016

Allround Employee

BALLORIG GAASPERPLAS

Besides my education, I've worked at Ballorig, an indoor children's playground, as an allround employee, The work I did there doesn't have anything to do with design but has helped me to be patient with the client and listening to them.

May 2016 - July 2016

Visual Designer Intern

ING BANK

During my internship at ING I worked with a big UX team. I designed the internal mail, I made a redesign for their navigation and for XD Conference. I've learned that inspiration is a very important part of Visual Design and creating variations on your design helps you to an even better design.

July 2016 - present

Supervisor

BALLORIG GAASPERPLAS

As of July 2016 I was promoted to supervisor, I was now responsible for leading the team. I also did some minor Visual Design work like the menu.

References

Tina Markovic

TINA@BALLORIG.NL

Jeroen Smeets

JEROEN.SMEETS@ING.NL