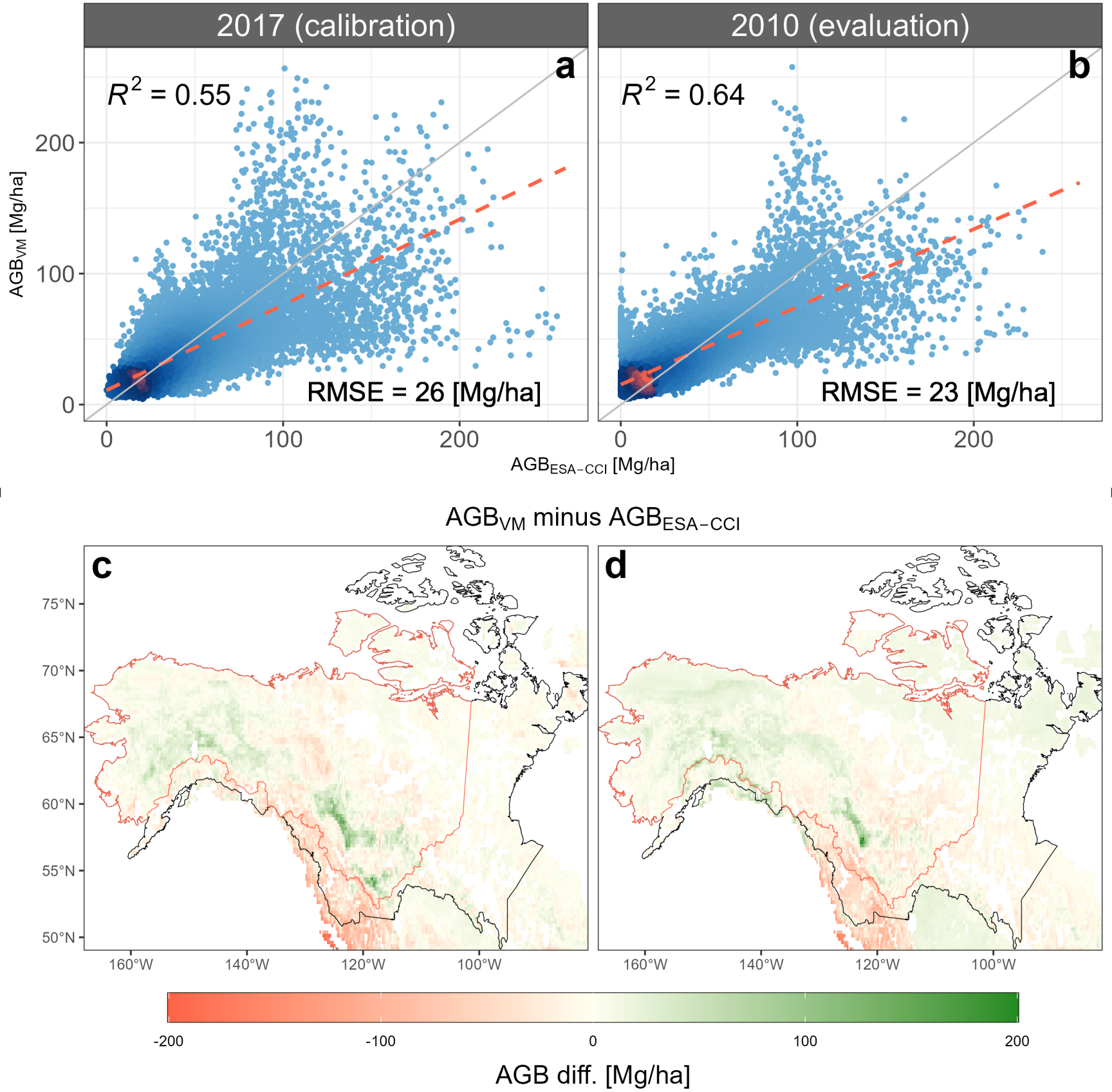
2017 (calibration)
2010 (evaluation)
a
b
R^2 = 0.55
R^2 = 0.64
RMSE = 26 [Mg/ha]
RMSE = 23 [Mg/ha]
AGB_{VM} [Mg/ha]
$AGB_{ESA-CCI}$ [Mg/ha]
0
100
200
AGB_{VM} minus $AGB_{ESA-CCI}$
c
d
75°N
70°N
65°N
60°N
55°N
50°N
160°W
140°W
120°W
100°W
-200
-100
0
100
200
AGB diff. [Mg/ha]