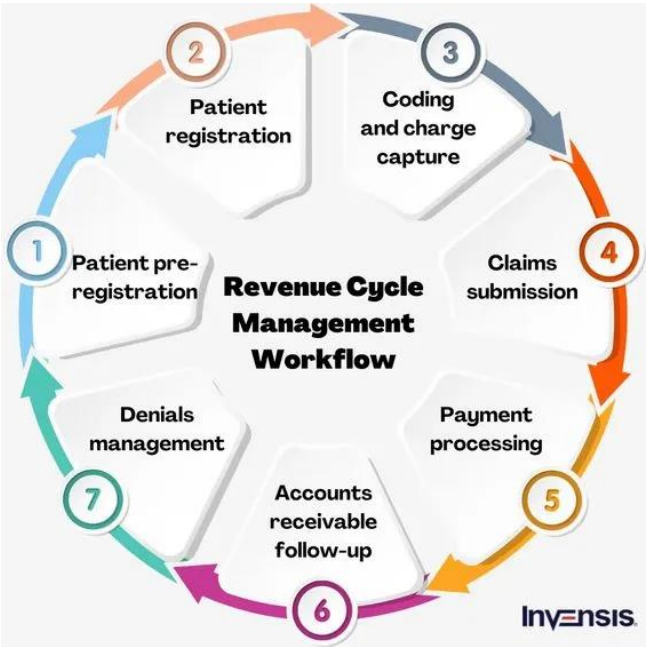

REVENUE CYCLE MANAGEMENT

Step-by-Step Guide

ABSTRACT

Revenue Cycle Management (RCM) is a crucial financial process in the healthcare industry that encompasses the management of all administrative and clinical functions associated with the capture, management, and collection of patient service revenue. It involves the entire patient care journey, from scheduling appointments to the final payment of medical bills. RCM aims to optimize and streamline the financial aspects of a healthcare organization to ensure accurate and timely reimbursement for the services provided.

Umesh Kumar Pandey

13 Steps of Revenue Cycle Management

Contents

Proven 13 Steps of Revenue Cycle Management for Optimization 2
- Patient Pre-registration 2
- Insurance Verification 3
- Patient Registration 3
- Charge Capture 4
- Claim Submission 5
- Claim Adjudication 6
- Payment Posting 7
- Denial Management 7
- Accounts Receivable Follow-up 8
- Patient Statement Processing 9
- Patient Payment Collection 9
- Revenue Analysis and Reporting 10
- Compliance and Auditing 10
- Conclusion 11
- Bibliography 11

A Step-by-Step Guide to Mastering the 13 Steps of Revenue Cycle Management

The success of a healthcare practice hinges on its ability to master the art of Revenue Cycle Management (RCM). RCM serves as the vital circulatory system that keeps the financial health of healthcare organizations thriving.

RCM encompasses a complex series of steps, from patient registration and appointment scheduling to insurance verification, claims processing, and reimbursement. While the concept of RCM is well-known, achieving excellence in its execution has remained elusive for many healthcare providers.

There lies many pitfalls at every turn of these steps, each of which can disrupt the smooth flow of revenue. Billing errors, claim denials and delayed reimbursements can create financial strain and hinder the overall operations of a healthcare practice.

This blog will unravel the vital 13 steps of the revenue cycle management process and explore the significance of each step in ensuring the financial stability of healthcare practices.

According to the "Plutus Health Revenue Cycle Management Challenges Index, 2023, more than 40% of surveyed healthcare providers lose over $500,000 annually due to denied insurance claims.

Proven 13 Steps of Revenue Cycle Management for Optimization

The following sections comprehensively discuss the 13 most significant aspects of healthcare revenue management.

Patient Pre-registration

Patient pre-registration stands as the critical first step in the intricate dance of healthcare revenue cycle management. At its core, this process involves collecting crucial patient data and verifying their insurance eligibility well in advance of any scheduled medical services. By doing so, healthcare providers lay the foundation for a streamlined and efficient revenue cycle.

Accurate and complete information gathered during pre-registration ensures that subsequent billing and reimbursement processes are conducted with precision, reducing administrative errors and minimizing the risk of denied claims while also enhancing patient satisfaction through a more seamless registration experience.

Best Practices:

1. **Online Pre-registration**: Implement online forms for patients to complete before arrival.

2. **Verify Insurance**: Confirm insurance coverage and benefits in advance.

3. **Collect Patient Data**: Gather complete and accurate patient demographics.

4. **HIPAA Compliance**: Maintain strict patient data security and confidentiality.

5. **Appointment Reminders**: Send reminders to reduce no-shows and incomplete pre-registration.

Insurance Verification

Insurance verification in the revenue cycle management journey entails confirming a patient's insurance coverage and benefits and ensuring that healthcare services are correctly billed and reimbursed.

Flawless verification prevents claim denials and accelerates revenue flow. In addition, it aids in estimating patient responsibility, enhancing financial transparency. Robust insurance verification processes are essential for optimizing revenue cycles while delivering cost-effective healthcare services.

Best Practices:

1. Real-time Verification: Perform instant insurance checks whenever possible.

2. Documentation: Maintain detailed records of verification efforts and outcomes.

3. Communication: Collaborate with payers to resolve discrepancies promptly.

4. Patient Education: Educate patients on their insurance coverage and responsibilities.

5. Regular Updates: Keep insurance information current for recurring patients.

Patient Registration

Patient registration is the bridge between initial contact and healthcare delivery, serving as a critical juncture in revenue cycle management. During this stage, healthcare providers gather comprehensive patient information, medical history, and consent forms.

Accurate registration ensures proper identification, reduces billing errors, and promotes efficient claims processing. It's a vital component in delivering quality care and maintaining a robust revenue cycle, as it establishes the patient-provider relationship and lays the groundwork for accurate billing and reimbursement.

Best Practices:

1. **Data Accuracy**: Verify and update patient information regularly.

2. **Consent Documentation**: Ensure proper documentation of patient consent for treatment.

3. **Training Staff**: Train registration staff on data entry accuracy and sensitivity.

4. **Identity Verification**: Implement robust patient identity verification measures.

5. **Integration**: Integrate registration systems with EHR/EMR for seamless data flow.

Charge Capture

Charge capture is a pivotal phase in revenue cycle management where healthcare providers record and document the services, procedures, and supplies provided to patients.

Efficient charge capture ensures that all billable services are accounted for, leading to appropriate billing and reimbursement. This step helps maximize revenue and maintains compliance with regulatory requirements. Effective charge capture contributes to financial health, transparency, and the overall success of healthcare organizations.

Best Practices:

1. **Timely Documentation**: Record charges promptly to prevent missed revenue opportunities.

2. **Coding Accuracy**: Ensure accurate ICD-10 and CPT coding for services.

3. **Audit Trails**: Implement systems to track and verify charge entries.

4. **Provider Education**: Train healthcare staff on proper charge capture procedures.

5. **Regular Audits**: Conduct regular internal audits to identify and rectify discrepancies.

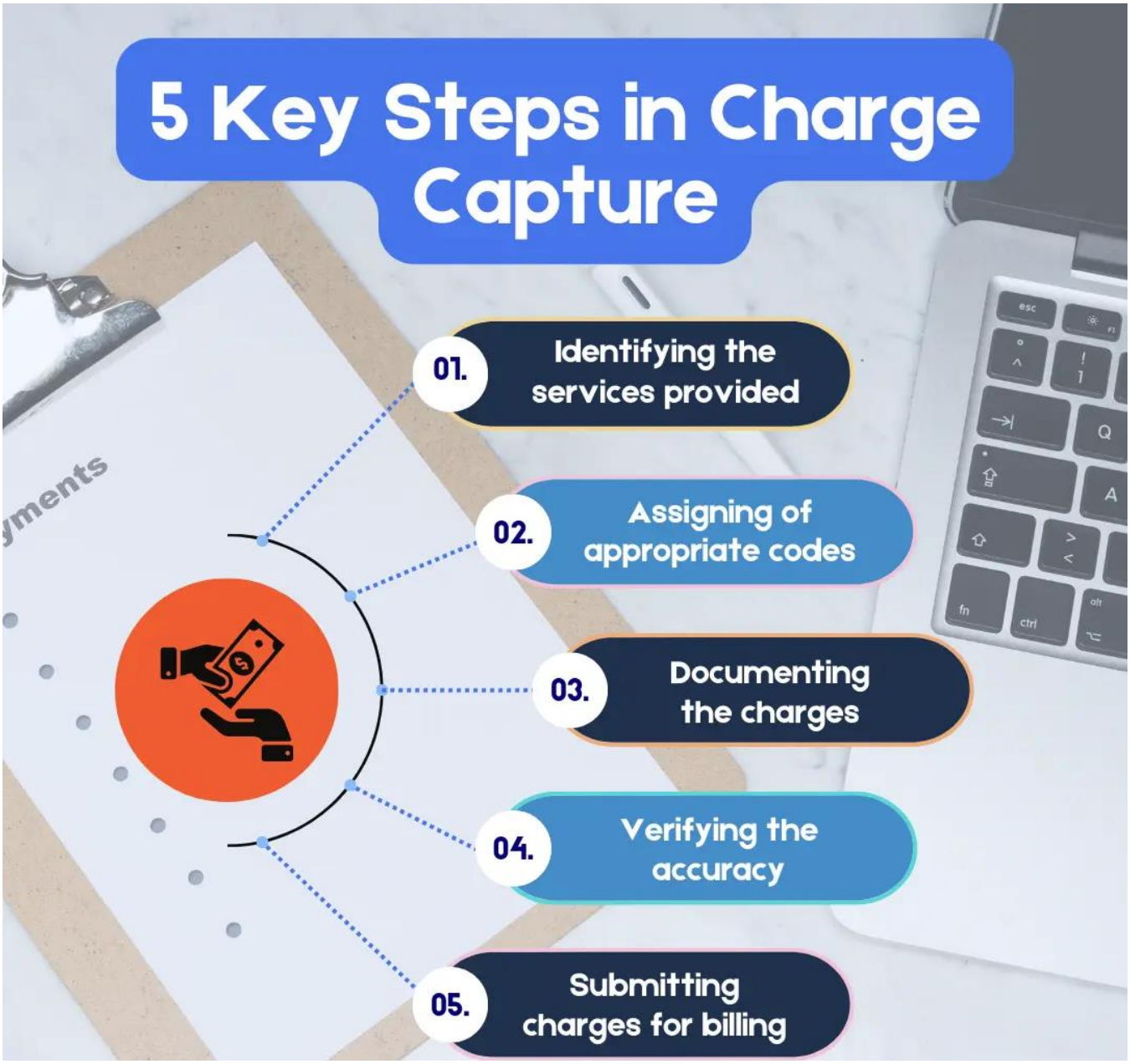

Claim Submission

Claim submission is a critical step where healthcare providers compile and send claims to insurance payers for reimbursement. This process demands precision, as any errors or omissions can lead to claim denials and delayed payments.

Effective claim submission involves accurate coding, thorough documentation, and adherence to payer-specific guidelines. Streamlining this step is essential to ensure timely reimbursement and maintain the financial stability of healthcare organizations.

What is electronic claims submission?

Electronic claims submission refers to the process of sending healthcare billing information digitally, typically through software or online systems, to insurance providers for quicker and more efficient reimbursement.

Best Practices:

1. **Clean Claims**: Scrub claims for errors before submission to reduce denials.
2. **Electronic Submission**: Utilize electronic claims submission for faster processing.
3. **Payer Compliance**: Follow each payer's submission guidelines meticulously.
4. **Documentation Integrity**: Ensure medical records support billed services.
5. **Follow-Up Procedures**: Implement a system for tracking and resubmitting denied claims.

Claim Adjudication

Claim adjudication is a vital process where insurance payers assess and make determinations regarding submitted claims. During this stage, payers review claims for accuracy, completeness, and compliance with policy terms. They then decide on payment or denial and the amount to be reimbursed.

Timely and accurate claim adjudication is vital for healthcare providers to receive the revenue they are entitled to, ensuring financial stability and enabling them to continue delivering quality care.

Best Practices:

1. **Track Claims**: Monitor claim status and progress through automated systems.
2. **Denial Analysis**: Investigate claim denials to identify recurring issues.
3. **Appeal Process**: Establish a streamlined appeals process for denied claims.
4. **Provider-Payer Communication**: Foster open communication with payers for dispute resolution.
5. **Continuous Training**: Keep staff updated on payer policies and changes.

Payment Posting

Payment posting is a major step where received payments from insurance companies, patients, and third-party payers are recorded and applied to patient accounts. This process demands precision to ensure accurate tracking of payments, adjustments, and patient balances.

Efficient payment posting not only minimizes errors but also aids in revenue reconciliation and financial reporting. It is instrumental in maintaining a clear financial picture and optimizing the revenue cycle.

Best Practices:

1. **Automation**: Utilize automated systems to expedite payment posting.

2. **Reconciliation**: Regularly reconcile payments with remittance advice and patient accounts.

3. **Timely Posting**: Post payments promptly to prevent delays and discrepancies.

4. **Staff Training**: Train staff in payment posting procedures and coding.

5. **Exception Handling**: Establish protocols for addressing payment discrepancies and posting errors.

Denial Management

Denial management is a critical component of healthcare revenue cycle management, focusing on identifying, analyzing, and resolving denied insurance claims. Denied claims can lead to significant revenue loss if not addressed promptly and effectively. This stage involves investigating the reasons for denials, correcting errors, and resubmitting claims to ensure reimbursement.

A robust denial management process not only improves revenue but also provides insights into areas where operational improvements can reduce future denials and enhance financial performance.

Best Practices:

1. **Root Cause Analysis**: Identify and address the underlying causes of denials.

2. **Automate Workflows**: Implement automated denial tracking and resolution systems.

3. **Staff Training**: Ensure staff are trained to understand and address common denial reasons.

4. **Claim Scrubbing**: Use software to identify and rectify claim errors before submission.

5. **Prioritize High-Value Claims**: Focus efforts on larger-denomination claims for maximum impact.

Accounts Receivable Follow-up

Accounts receivable follow-up in revenue cycle management involves the monitoring and pursuit of outstanding payments from insurance companies, patients, and third-party payers.

Timely and effective follow-up helps healthcare organizations reduce aging accounts receivable, accelerate cash flow, and minimize bad debt. It requires consistent communication with payers and patients to resolve outstanding claims and balances, ultimately ensuring a healthy financial foundation for healthcare providers.

Best Practices:

1. **Clear Workflow**: Establish a structured process for tracking and pursuing overdue accounts.

2. **Aging Analysis**: Regularly assess and prioritize aged accounts for follow-up.

3. **Persistent Communication**: Engage in persistent but respectful follow-up with payers and patients.

4. **Automation**: Utilize automated reminders and alerts for follow-up tasks.

5. **Denial Trend Analysis**: Identify and address recurring denial patterns for faster resolution.

Patient Statement Processing

Patient statement processing is an RCM component responsible for generating and delivering financial statements to patients. These statements provide a breakdown of medical services rendered, associated costs, and the patient's financial responsibility after insurance adjustments.

This phase is instrumental in enhancing transparency and patient engagement, as it empowers individuals to understand their healthcare expenses. By facilitating clear and timely communication of financial information, healthcare providers not only foster patient trust but also streamline revenue collection processes for sustained financial health.

Best Practices:

1. **Clear Formatting**: Ensure statements are easy to read and understand.

2. **Timely Delivery**: Send statements promptly after insurance adjudication.

3. **Payment Options**: Offer convenient payment methods and options.

4. **Patient Education**: Include information on insurance and billing inquiries.

5. **Customer Support**: Provide responsive support for patient billing questions and concerns.

Patient Payment Collection

Patient payment collection stands as a cornerstone of healthcare revenue cycle management, focusing on the retrieval of payments from patients for their portion of medical expenses. It encompasses educating patients about their financial responsibilities, offering flexible payment options, and efficiently securing payments.

Effective patient payment collection is essential for bolstering cash flow and ensuring the financial viability of healthcare organizations. Moreover, it promotes patient satisfaction by providing transparent billing processes and accommodating diverse financial circumstances, creating a win-win situation for providers and patients.

Best Practices:

1. Price Transparency: Clearly communicate costs to patients before services.

2.Payment Plans: Offer structured payment plans for patients with financial constraints.

3. Online Payments: Facilitate online payment options for convenience.

4. Staff Training: Train staff in effective patient communication and payment collection.

5. Receipts and Documentation: Provide receipts and document all payment transactions accurately.

Revenue Analysis and Reporting

Revenue analysis and reporting constitute the cornerstone of effective healthcare revenue cycle management. This critical phase involves the systematic examination of financial data to gain insights into the financial performance and overall health of a healthcare organization.

By scrutinizing revenue trends, identifying areas of improvement, and benchmarking against industry standards, healthcare providers can make informed decisions to optimize revenue streams and enhance operational efficiency. Robust reporting ensures transparency and compliance and empowers organizations to formulate strategic plans for long-term financial stability and growth.

Best Practices:

1. **Regular Reporting**: Generate routine financial reports for analysis.

2. **Key Performance Indicators (KPIs)**: Define and track relevant KPIs.

3. **Benchmarking**: Compare financial performance with industry benchmarks.

4. **Data Integrity**: Ensure data accuracy and consistency for reliable analysis.

5. **Cross-functional Collaboration**: Foster collaboration between finance and operations teams for holistic insights.

Compliance and Auditing

In revenue cycle management, compliance and auditing are paramount. These processes entail rigorous adherence to legal and regulatory requirements and internal policies and procedures. By conducting regular audits, healthcare organizations can ensure that their revenue cycle operations remain compliant and efficient.

Auditing identifies potential areas of risk, helps mitigate fraud and billing errors, and maintains financial integrity. Compliance and auditing serve as the guardians of financial and ethical standards within the healthcare revenue cycle.

Best Practices:

1. **Regular Audits:** Conduct routine internal and external audits.

2. **Documentation Compliance**: Ensure accurate and complete documentation of all financial transactions.

3. **Training and Education**: Train staff on compliance policies and updates.

4. **Risk Assessment**: Identify and mitigate potential compliance risks.

5. **Collaboration**: Foster collaboration between compliance and revenue cycle teams for seamless integration.

Conclusion

The future of RCM is promising, driven by rapid technological advancements. Artificial intelligence, data analytics, and automation are transforming how revenue cycles are managed, making processes faster, more accurate, and less prone to errors. Enhanced data security measures are also essential to protect sensitive patient information in this digital era.

However, the evolving landscape of RCM brings challenges, such as staying compliant with ever-changing regulations and managing the intricacies of data privacy. These hurdles necessitate a proactive approach and constant adaptation.

Bibliography

1. https://medium.com/@sophiaellamia2/what-is-revenue-cycle-management-and-why-is-it-important-33ca562a59af
2. https://www.invensis.net/blog/revenue-cycle-management-steps#proven-13-steps-of-revenue-cycle-management-for-optimization