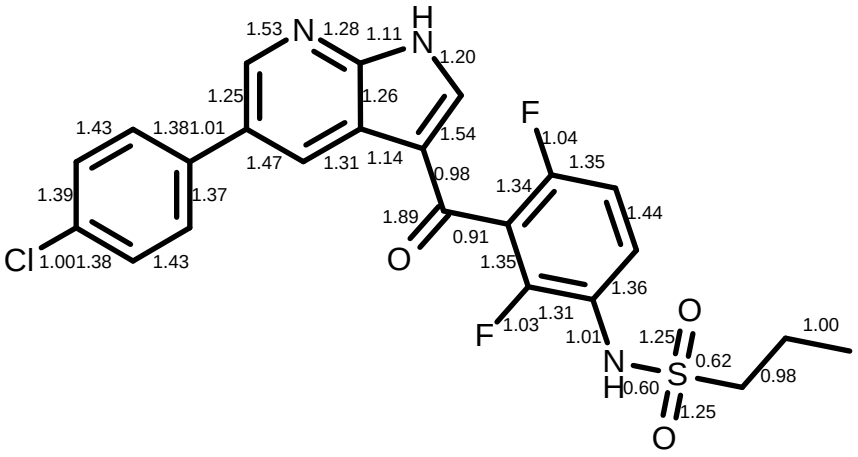
1.53 N 1.28 1.11 H N 1.20
1.25 1.26
1.43 1.38 1.01
1.47 1.31 1.14 1.54
F 1.04
1.35
1.39 1.37
0.98
1.34
1.44
1.89
0.91
Cl 1.00 1.38 1.43
O
1.35
1.36
F 1.03 1.31 1.01
O
1.25
1.00
N H 0.60 S 0.62 0.98
1.25
O

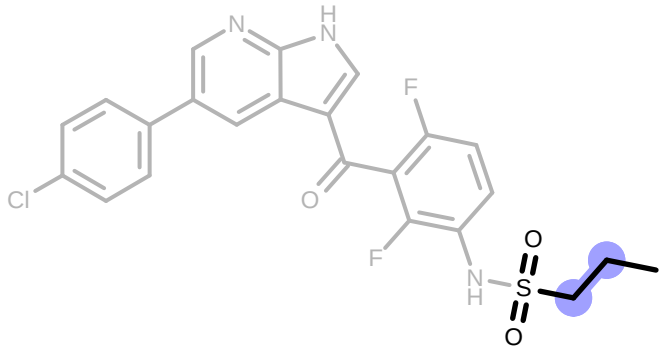

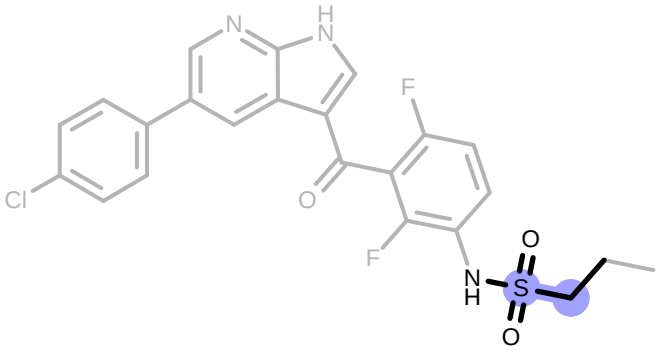

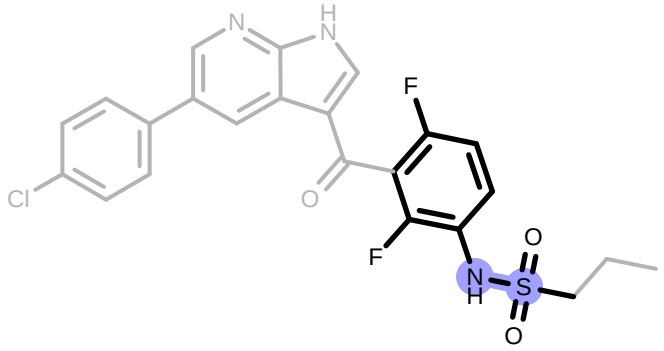

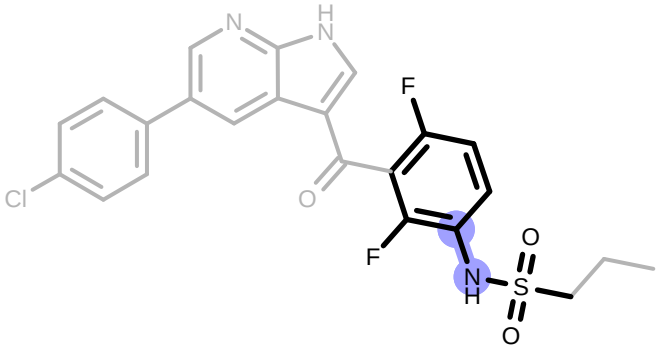

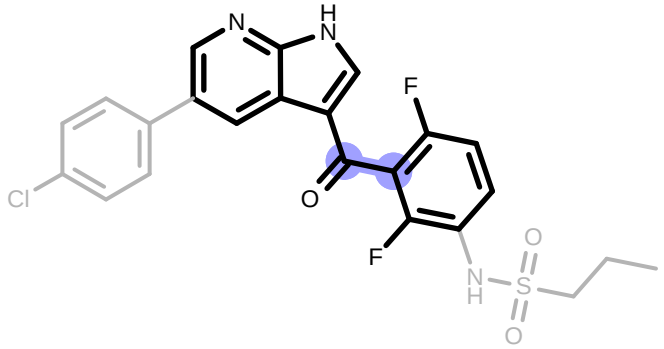

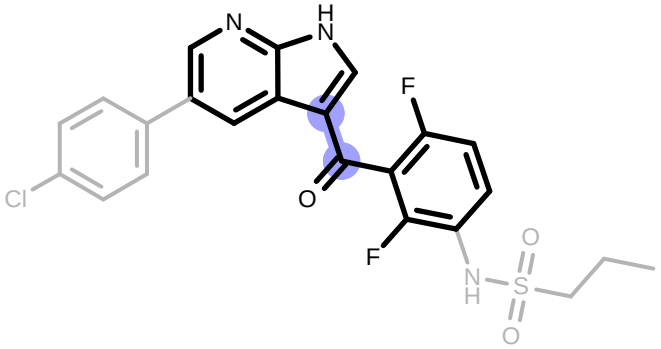

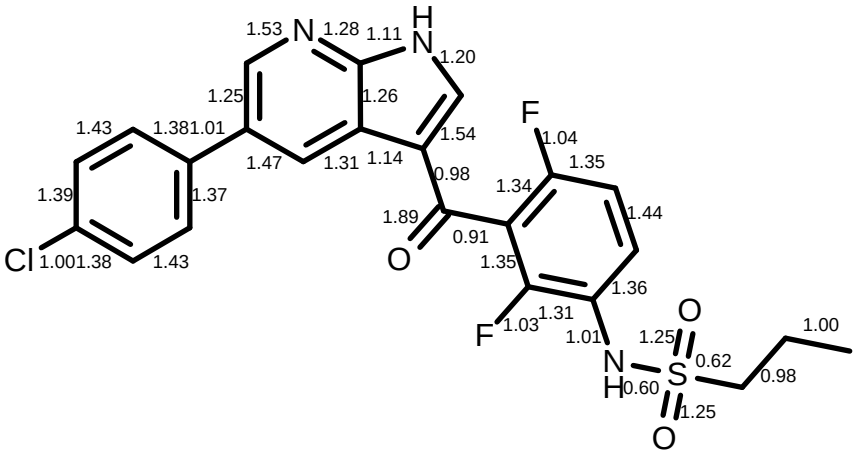
1.53 N 1.28 1.11 H N 1.20
1.25 1.26
1.43 1.38 1.01
1.47 1.31 1.14 1.54
F 1.04 1.35
1.39 1.37 0.98
1.34 1.44
1.89 0.91
Cl 1.00 1.38 1.43 O
1.35 1.36
F 1.03 1.31 1.01 1.25 O
N 0.62 1.00
H 0.60 S 0.98
1.25
O

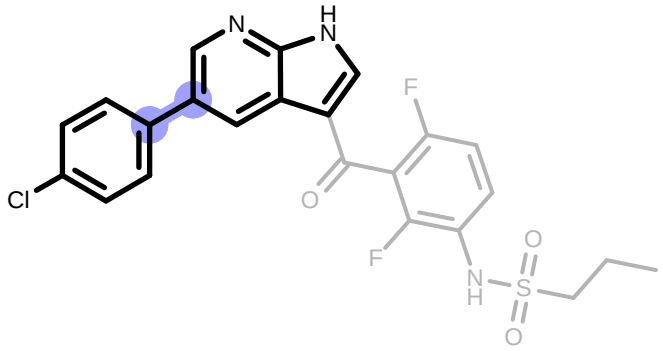
N H N
F
Cl
O
F
O
N H S
O