KINGDOM OF CAMBODIA

NATION RELIGION KING

ALPHA MSH CO.,LTD COMPANY PROFILE

MEP

PROJECTS REFERENCES

2021

COMPANY REGISTRATION LETTER

ក្រសួងសេដ្ឋកិច្ច និង ហិរញ្ញវត្ថុ
អគ្គនាយកដ្ឋានពន្ធដារ

ព្រះរាជាណាចក្រកម្ពុជា
ជាតិ សាសនា ព្រះមហាក្សត្រ

លេខ/ N° VATM201808960 អតជ

វិញ្ញាបនបត្រចុះបញ្ជីពន្ធដារ
(អាករលើតម្លៃបន្ថែម-អតប)

អគ្គនាយកដ្ឋានពន្ធដារ សូមបញ្ជាក់ថា
សហគ្រាសឈ្មោះ: **អាល់ហ្វា អ៊ីមអេសអេច ៦.ក**
អាសយដ្ឋាន៖ #៩៦E បុរីមានភ្នំពេញ ផ្លូវ ២០៩C ភូមិ ៤ សង្កាត់ ច្រាំងចំរេះទី ១ ខណ្ឌ ឫស្សីកែវ រាជធានីភ្នំពេញ
បានចុះបញ្ជីនៅអគ្គនាយកដ្ឋានពន្ធដារដែលមានលេខអត្តសញ្ញាណកម្មសារពើពន្ធ អតប K008-901803895
និងមានសកម្មភាពអាជីវកម្មចម្បង **សេវាជំនឿងប្រព័ន្ធអគ្គិសនី ប្រព័ន្ធទឹក ប្រព័ន្ធម៉ាស៊ីនត្រជាក់ និងប្រព័ន្ធកម្តៅ**
ស្របតាមមាត្រា ៧៦ នៃច្បាប់ស្តីពីសារពើពន្ធ
ការចុះបញ្ជីនេះមានប្រសិទ្ធភាព ចាប់ពីថ្ងៃ ២៩ ខែសីហា ឆ្នាំ២០១៨ តទៅ។

CERTIFICATE OF TAX REGISTRATION (VALUE ADDED TAX-VAT)
GENERAL DEPARTMENT OF TAXATION certifies that
ALPHA MSH CO., LTD.
is registered VAT TIN **K008-901803895**
with its main business activity(ies): **Plumbing, electrical, air-conditioning and heat system installation service**
In accordance with article 76 of the Law on Taxation, this registration is valid from 29-August-2018 onward.

ប្រតិភូរាជរដ្ឋាភិបាល
ទទួលបន្ទុកជា អគ្គនាយក នៃអគ្គនាយកដ្ឋានពន្ធដារ
Delegate of Royal Government
In Charge as Director General of General Department of Taxation

រាជធានីភ្នំពេញ ថ្ងៃទី២៩ ខែសីហា ឆ្នាំ២០១៨
Phnom Penh,29 August 2018

គង់ ឌីបុល

SN:0045235

ក្រសួងសេដ្ឋកិច្ចនិងហិរញ្ញវត្ថុ
MINISTRY OF ECONOMY AND FINANCE
អគ្គនាយកដ្ឋានពន្ធដារ
GENERAL DEPARTMENT OF TAXATION

ព្រះរាជាណាចក្រកម្ពុជា
KINGDOM OF CAMBODIA
ជាតិ សាសនា ព្រះមហាក្សត្រ
NATION RELIGION KING

លេខ/ N° PTM2018081027 អតជ

ប័ណ្ណពន្ធប៉ាតង់ ឆ្នាំ ២០១៨
អ្នកជាប់ពន្ធមធ្យម

ឈ្មោះសហគ្រាស៖ **អាល់ហ្វា អ៊ីមអេសអេច ៦.ក**
លេខអត្តសញ្ញាណកម្មសារពើពន្ធ៖ K008-901803895
ចុះបញ្ជីនៅ៖ អគ្គនាយកដ្ឋានពន្ធដារ ស្ថិតនៅក្រោមការគ្រប់គ្រង៖ សាខាពន្ធដារខណ្ឌឫស្សីកែវ
ទ្រង់ទ្រាយសហគ្រាស៖ ក្រុមហ៊ុនឯកជនទទួលខុសត្រូវមានកម្រិត
សកម្មភាពអាជីវកម្មចម្បង៖ សេវាជំនឿងប្រព័ន្ធអគ្គិសនី ប្រព័ន្ធទឹក ប្រព័ន្ធម៉ាស៊ីនត្រជាក់ និងប្រព័ន្ធកម្តៅ
អាសយដ្ឋានសហគ្រាស៖ #៩៦E បុរីមានភ្នំពេញ ផ្លូវ ២០៩C ភូមិ ៤ សង្កាត់ ច្រាំងចំរេះទី ១ ខណ្ឌ ឫស្សីកែវ
រាជធានីភ្នំពេញ
ឈ្មោះម្ចាស់សហគ្រាស៖ **មាស សេងហ្ស** សញ្ជាតិ៖ ខ្មែរ

PATENT TAX 2018
Medium Taxpayer
Company's name : **ALPHA MSH CO., LTD.**
Tax Identification Number (TIN) : K008-901803895
Registered at : General Department of Taxation Under : RUSSEY KEO TAX BRANCH
Main business activity(ies) : Plumbing, electrical, air-conditioning and heat system installation service
Forms of business : Private limited company
Owner's name : **MEAS SENGHO** Nationality: Cambodian

ទឹកប្រាក់ពន្ធប៉ាតង់ ២០១៨
៦០០.០០០ រៀល
លេខ SN : 002576382

អគ្គនាយកដ្ឋានពន្ធដារ
General Department of Taxation
ចេញនៅ៖ Printed at
ក្រសួងសេដ្ឋកិច្ចនិងហិរញ្ញវត្ថុ
Business Registration Working Group

រាជធានីភ្នំពេញ ថ្ងៃទី ២៩ ខែសីហា ឆ្នាំ២០១៨
Phnom Penh, 29 August 2018

បញ្ជាក់ ៖ ប័ណ្ណប៉ាតង់នេះត្រូវដាក់តាំង ឬព្យួរ នៅទីកន្លែងប្រកបអាជីវកម្ម។
Note : This patent tax must be hanged or displayed at the company's office.

COMPANY ORGANIZATION CHART

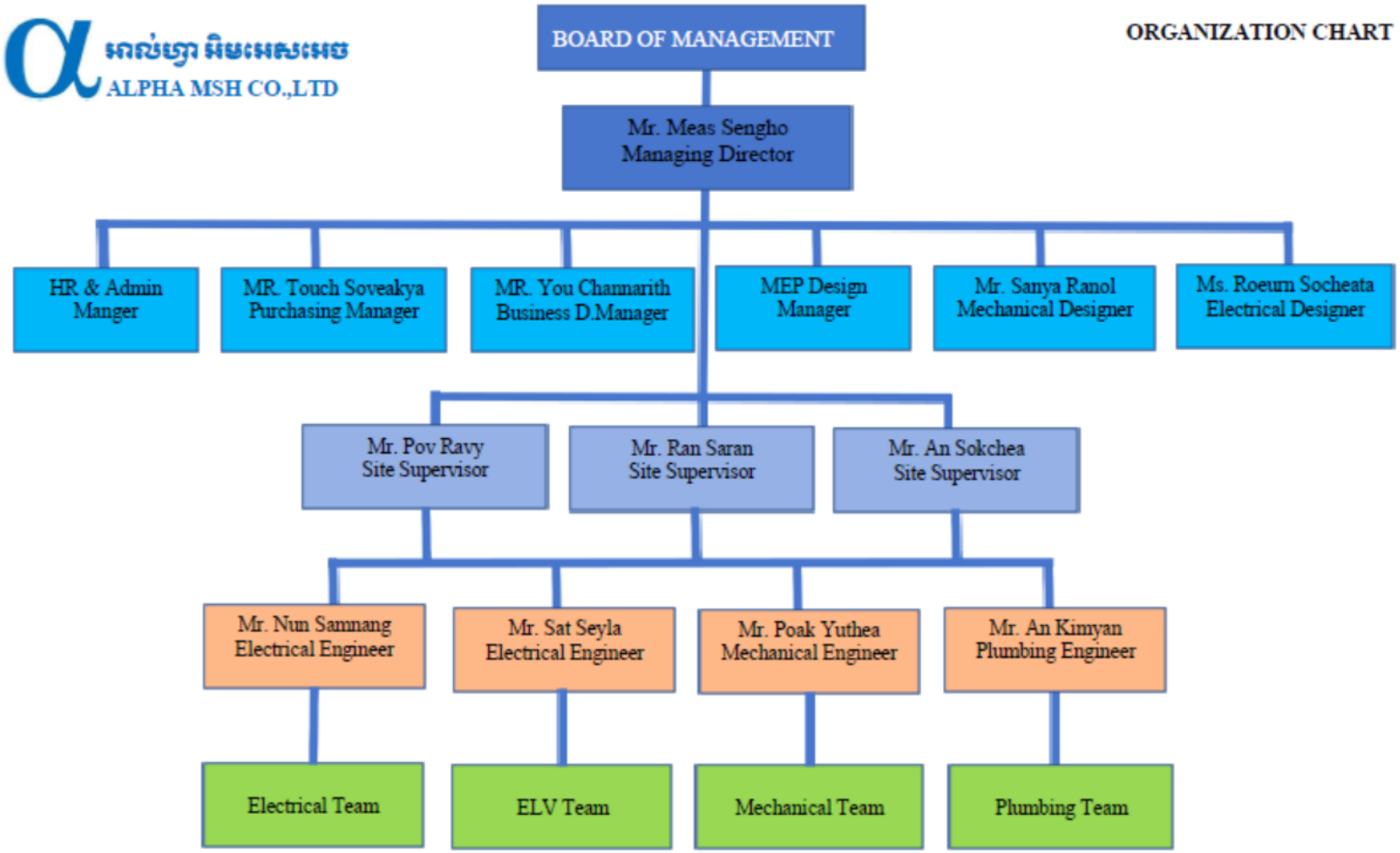

WORK EXPERIENCE
PROJECT: SATHAPANA BANK AEON MALL SEN SOK
SCOPE OF WORKS: MEP WORK

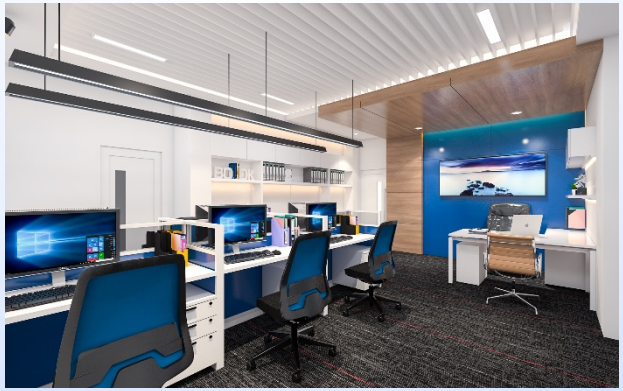

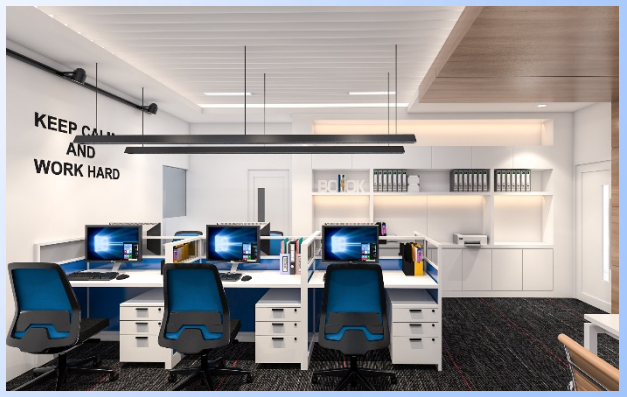

WORK EXPERIENCE
PROJECT: S & P THAI RESTAURANT AND BAKERY SAMDACH PAN AVENUE.
SCOPE OF WORKS: MEP WORK

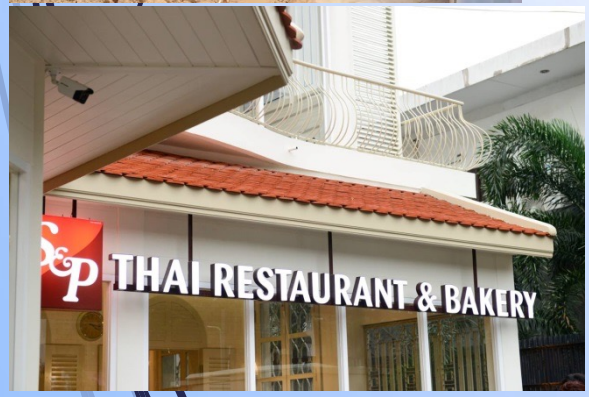

WORK EXPERIENCE
PROJECT: S & P THAI RESTAURANT AND BAKERY SAMDACH PAN AVENUE.
SCOPE OF WORKS: MEP WORK

WORK EXPERIENCE
PROJECT: S & P THAI RESTAURANT AND BAKERY EDEN GARDEN
SCOPE OF WORKS: MEP WORK

WORK EXPERIENCE
PROJECT: S & P THAI RESTAURANT AND BAKERY AEON MALL SEN SOK
SCOPE OF WORKS: MEP WORK

WORK EXPERIENCE
PROJECT: AMAZON SORYA CENTER POINT
SCOPE OF WORKS : MEP WORK

WORK EXPERIENCE
PROJECT: AMAZON ANGDUONG DRIVE THRU
SCOPE OF WORKS: MEP WORK

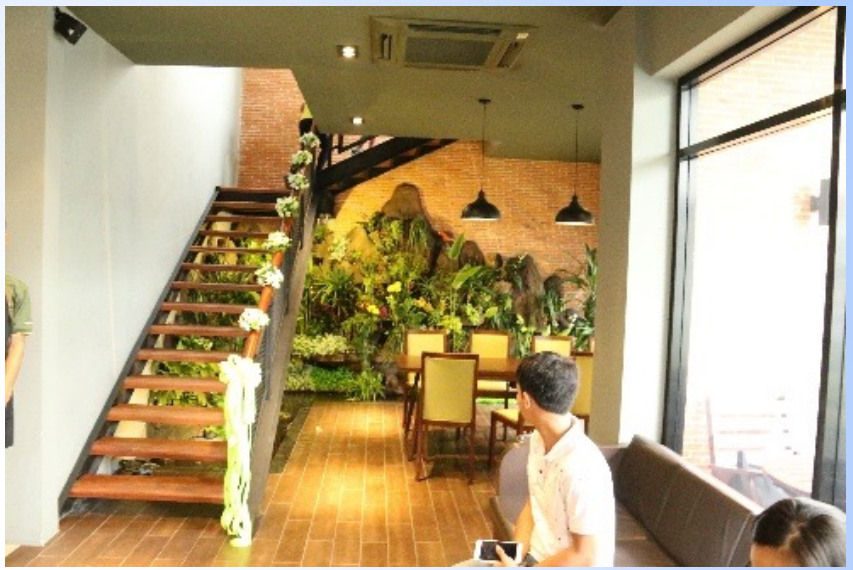

WORK EXPERIENCE
PROJECT: STARBUCKS COFFEE EDEN GARDEN
SCOPE OF WORKS: MEP WORK

WORK EXPERIENCE
PROJECT: STARBUCKS COFEE AEON MALL SEN SOK CITY
SCOPE OF WORKS: MEP WORK

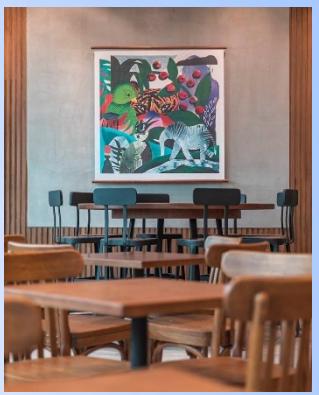

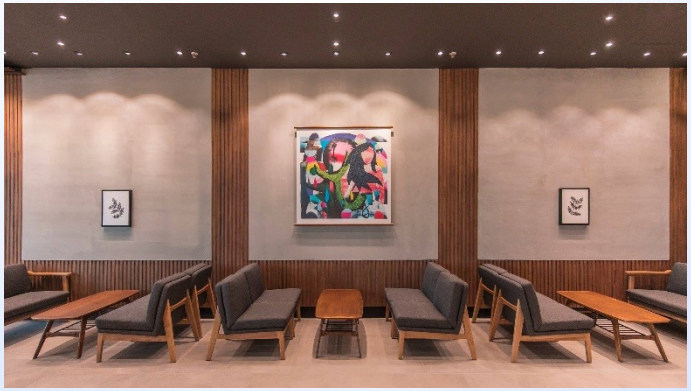

WORK EXPERIENCE
PROJECT: CPS-CHAPS AEON MALL SEN SOK
SCOPE OF WORKS: MEP WORK

WORK EXPERIENCE
PROJECT: COMBI SHOP @ AEON MALL 1 & HKL EXCHANGE SQUARE
SCOPE OF WORKS: MEP WORK

WORK EXPERIENCE
PROJECT: DAPPER & HANG TEN AEON MALL SEN SOK
SCOPE OF WORKS: MEP Fit-Out

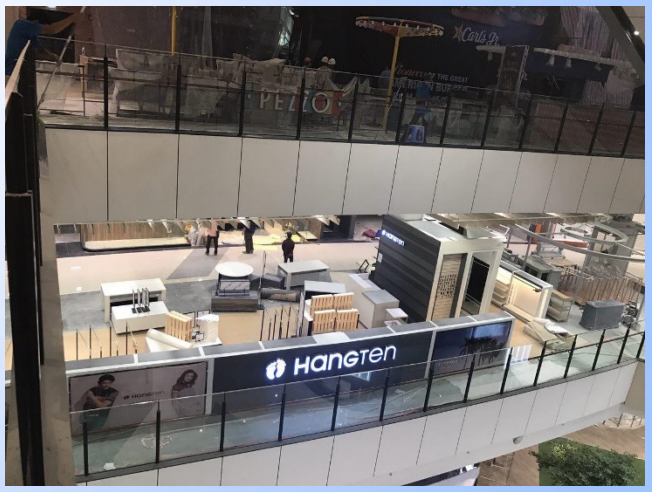

WORK EXPERIENCE
CHIPMONG SUPERMARKET BAKTOUK
SCOPE OF WORKS: MEP FITOUT

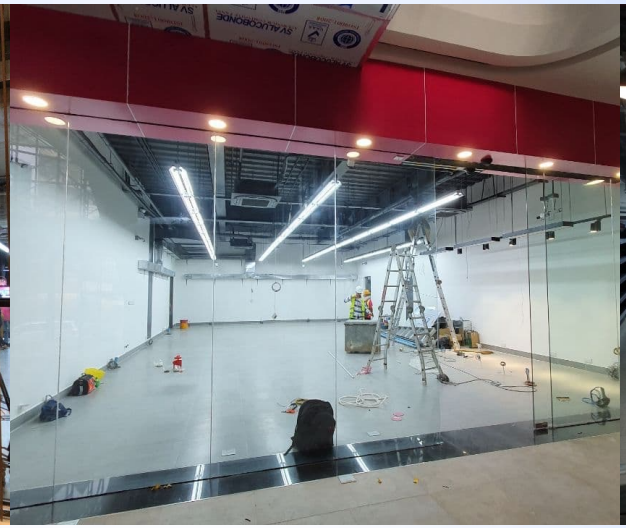

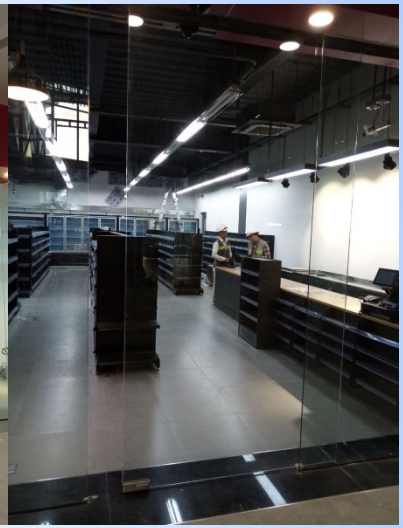

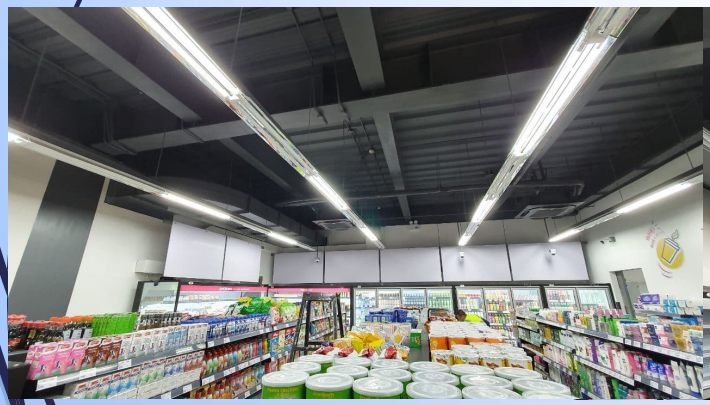

WORK EXPERIENCE
PROJECT: CHIPMONG SUPERMARKET NORO MALL
SCOPE OF WORKS: MEP FIT OUT

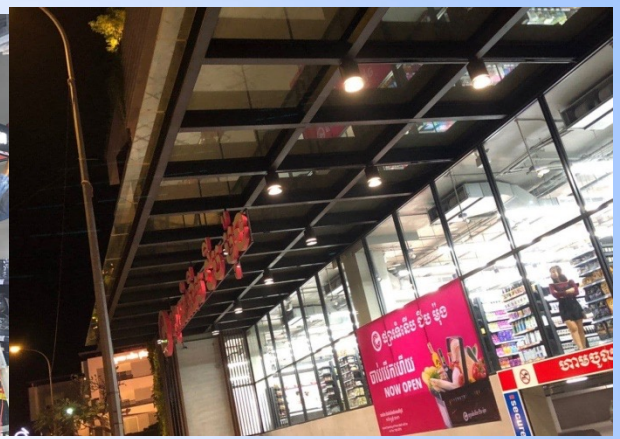

WORK EXPERIENCE
PROJECT: FUNDERLAND NORO MALL
SCOPE OF WORKS: MEP FIT OUT

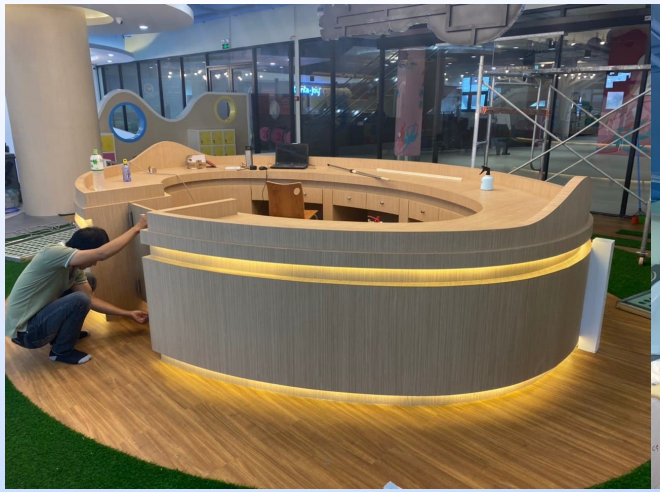

WORK EXPERIENCE
PROJECT: D&G VATTANAC CAPITAL
SCOPE OF WORKS: MEP FIT OUT

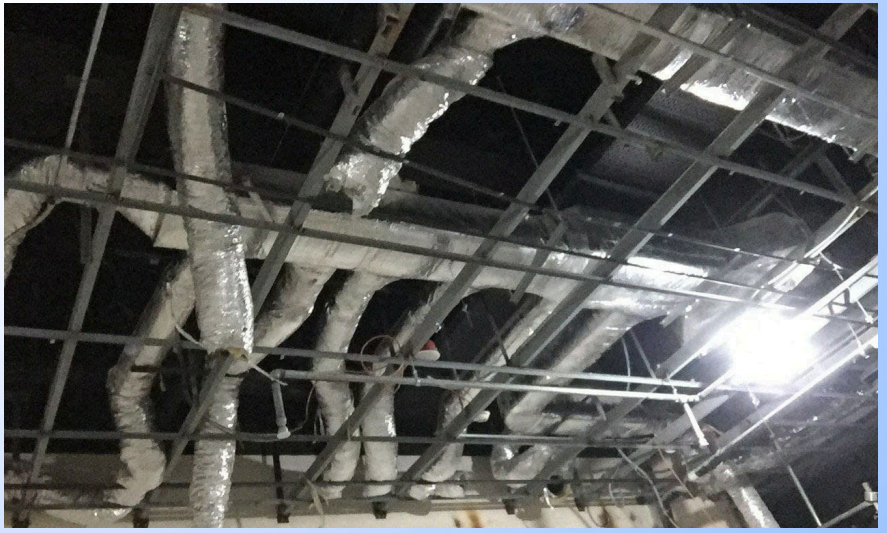

WORK EXPERIENCE
PROJECT: SHV HOTEL & APARTMENT
SCOPE OF WORKS: MEP DESIGN

WORK EXPERIENCE
PROJECT: DKHS WAREHOUSE
LOCATION: SIEMREAP

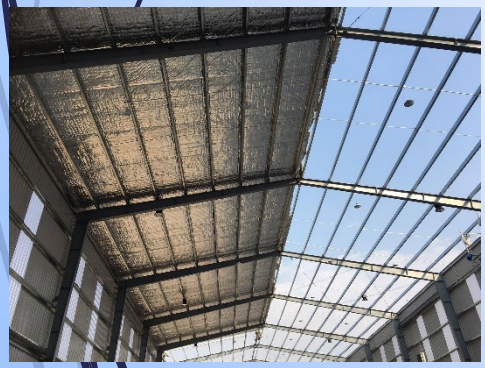

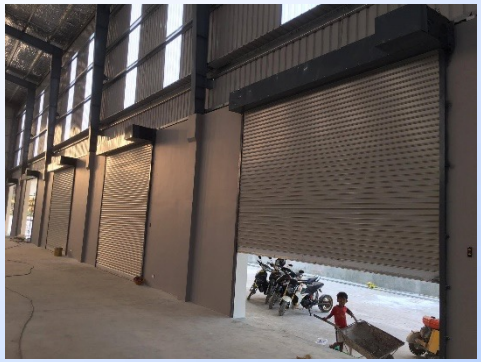

WORK EXPERIENCE
PROJECT: SCG
LOCATION: PPSEZ

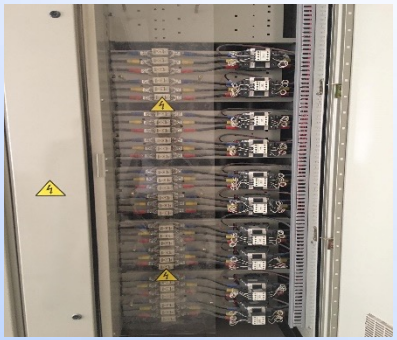

WORK EXPERIENCE
PROJECT: INSTALL FIRE FIGHTING SYSTEM
LOCATION:GREEN FIELD (PPSEZ)

CONTACT INFORMATION:
Company: ALPHAMSH Co.,Ltd
Mr. Meas Sengho
Mobile: +855 70 890 614/+855 77 457 478
Email: alphamsh.cam@gmail.com
Website: www.alpha-msh.com

THANKS YOU