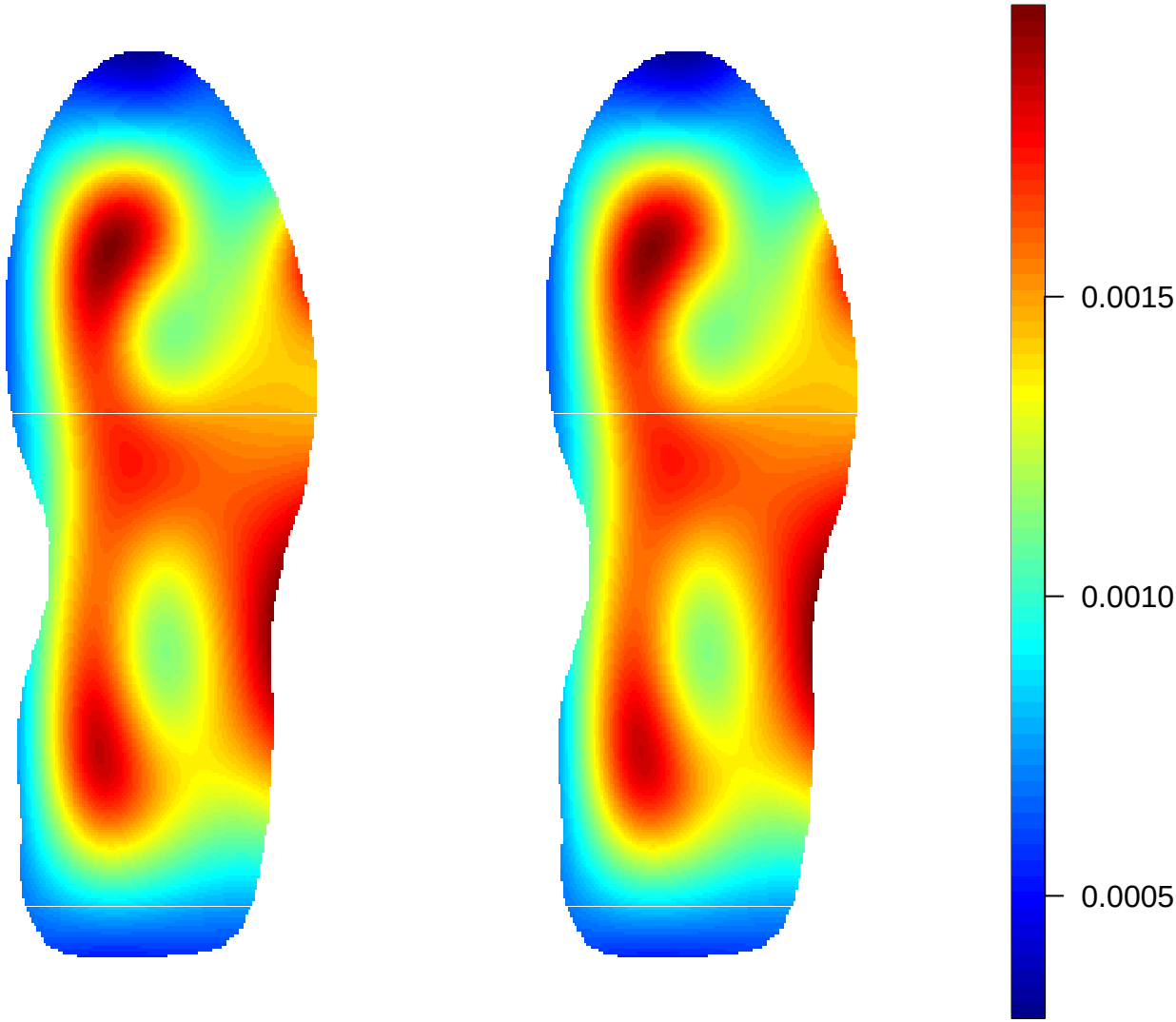

Random CML