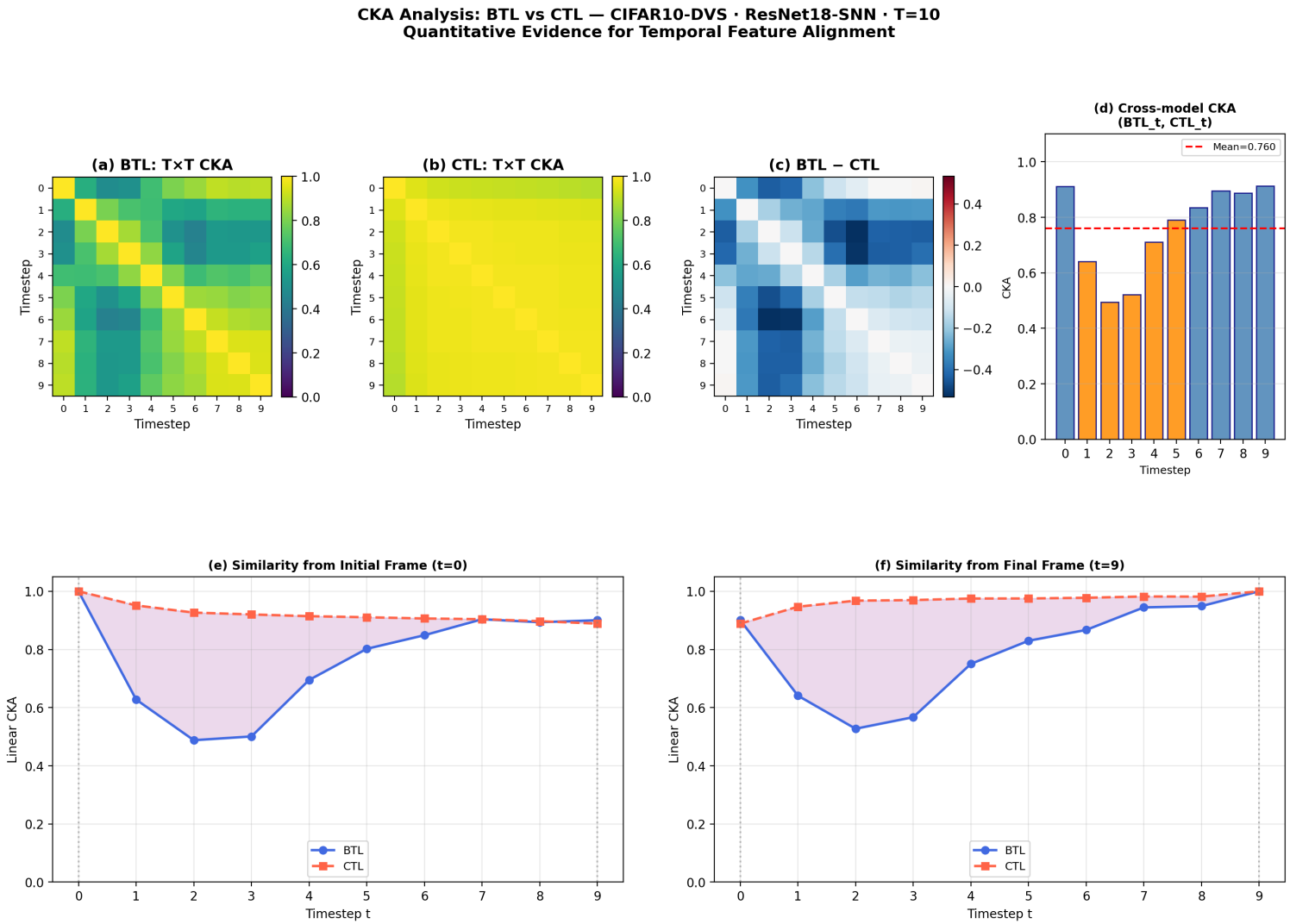
CKA Analysis: BTL vs CTL — CIFAR10-DVS · ResNet18-SNN · T=10
Quantitative Evidence for Temporal Feature Alignment
(a) BTL: T×T CKA
(b) CTL: T×T CKA
(c) BTL − CTL
(d) Cross-model CKA
(BTL_t, CTL_t)
Mean=0.760
Timestep
CKA
(e) Similarity from Initial Frame (t=0)
(f) Similarity from Final Frame (t=9)
Linear CKA
Timestep t
BTL
CTL

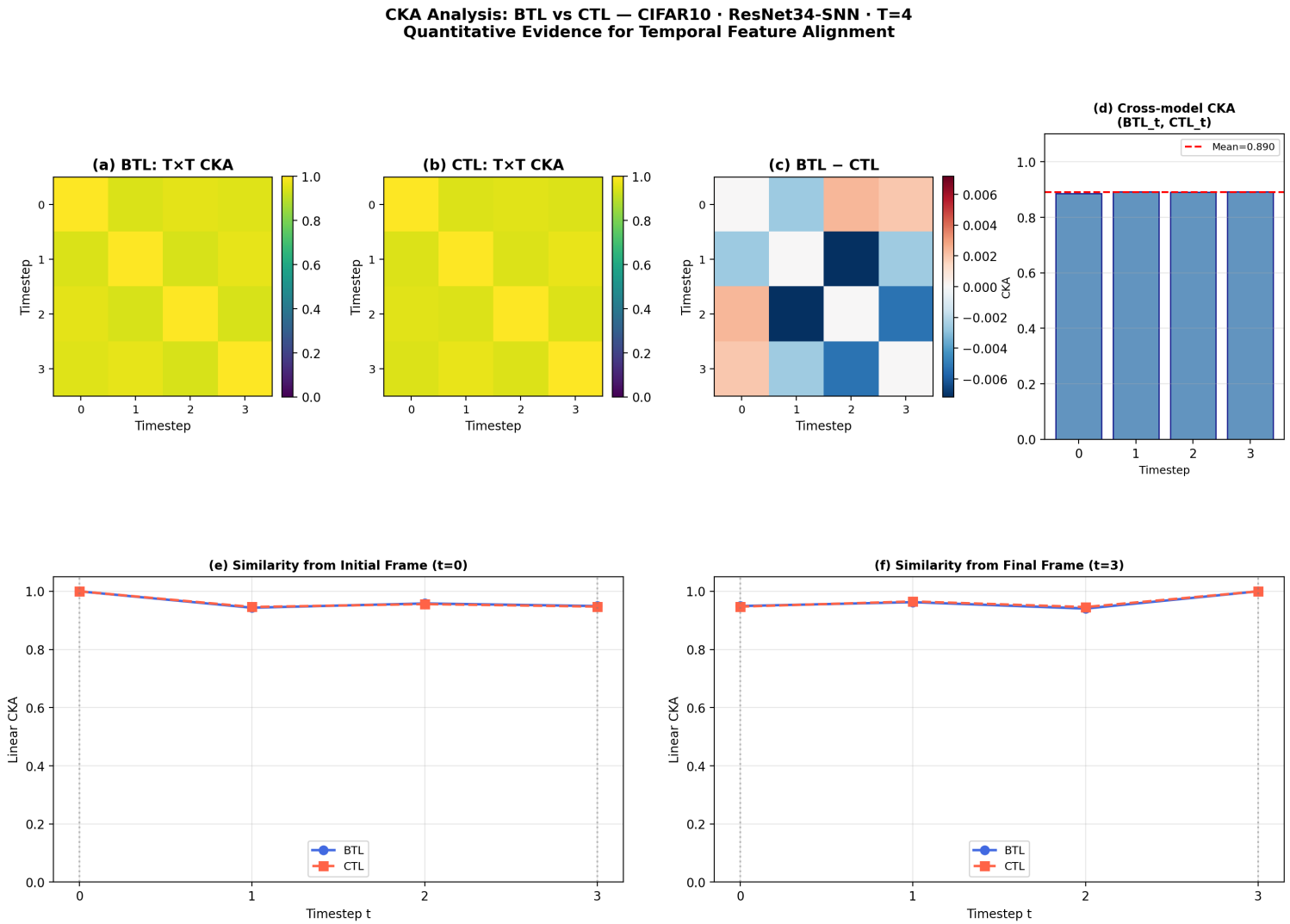
CKA Analysis: BTL vs CTL — CIFAR10 · ResNet34-SNN · T=4
Quantitative Evidence for Temporal Feature Alignment
(a) BTL: T×T CKA
(b) CTL: T×T CKA
(c) BTL − CTL
(d) Cross-model CKA
(BTL_t, CTL_t)
Mean=0.890
Timestep
CKA
(e) Similarity from Initial Frame (t=0)
(f) Similarity from Final Frame (t=3)
Linear CKA
Timestep t
BTL
CTL

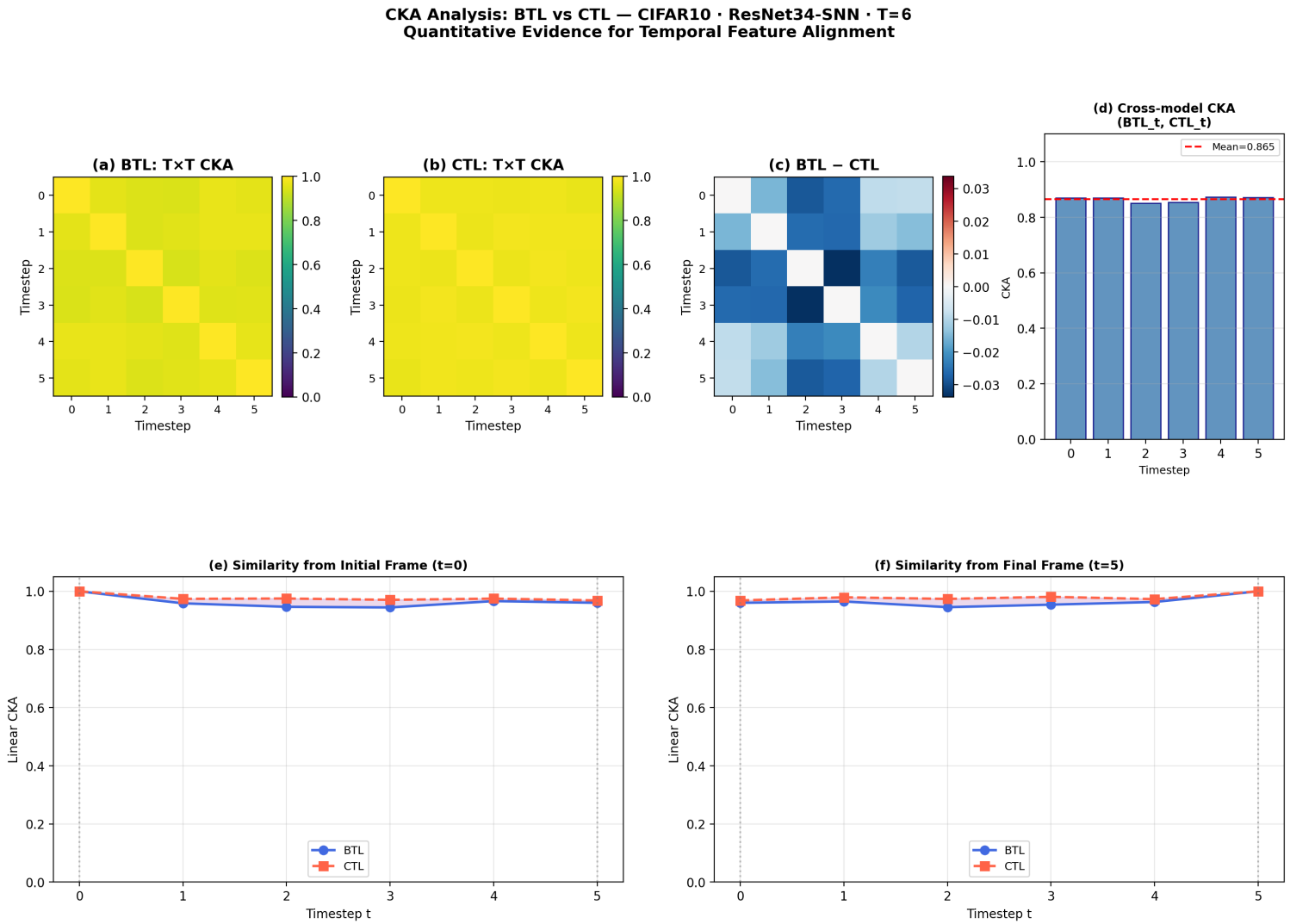
CKA Analysis: BTL vs CTL — CIFAR10 · ResNet34-SNN · T=6
Quantitative Evidence for Temporal Feature Alignment
(a) BTL: T×T CKA
(b) CTL: T×T CKA
(c) BTL − CTL
(d) Cross-model CKA
(BTL_t, CTL_t)
Mean=0.865
Timestep
CKA
(e) Similarity from Initial Frame (t=0)
(f) Similarity from Final Frame (t=5)
Linear CKA
Timestep t
BTL
CTL