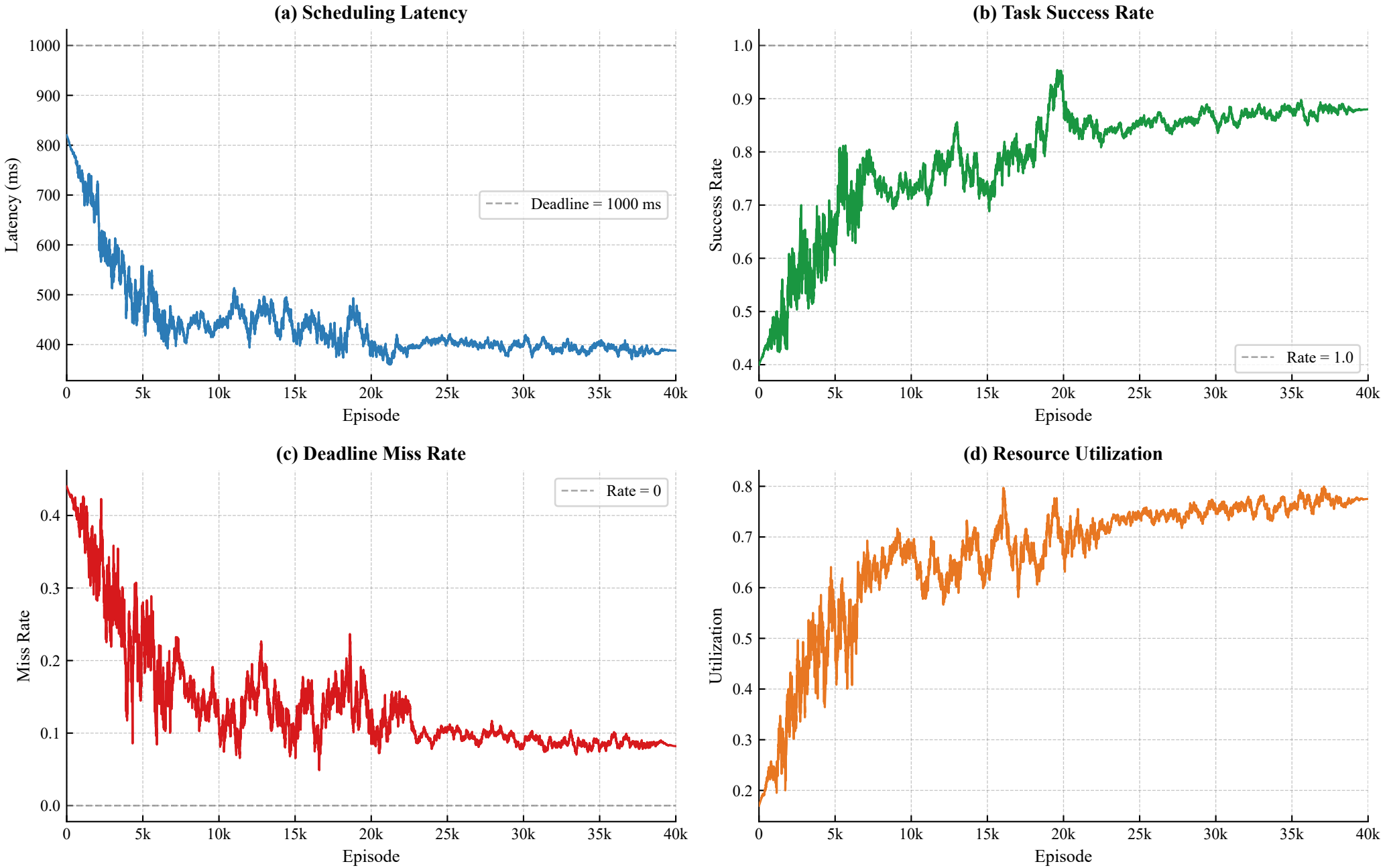
(a) Scheduling Latency
Latency (ms)
Episode
Deadline = 1000 ms
(b) Task Success Rate
Success Rate
Episode
Rate = 1.0
(c) Deadline Miss Rate
Miss Rate
Episode
Rate = 0
(d) Resource Utilization
Utilization
Episode