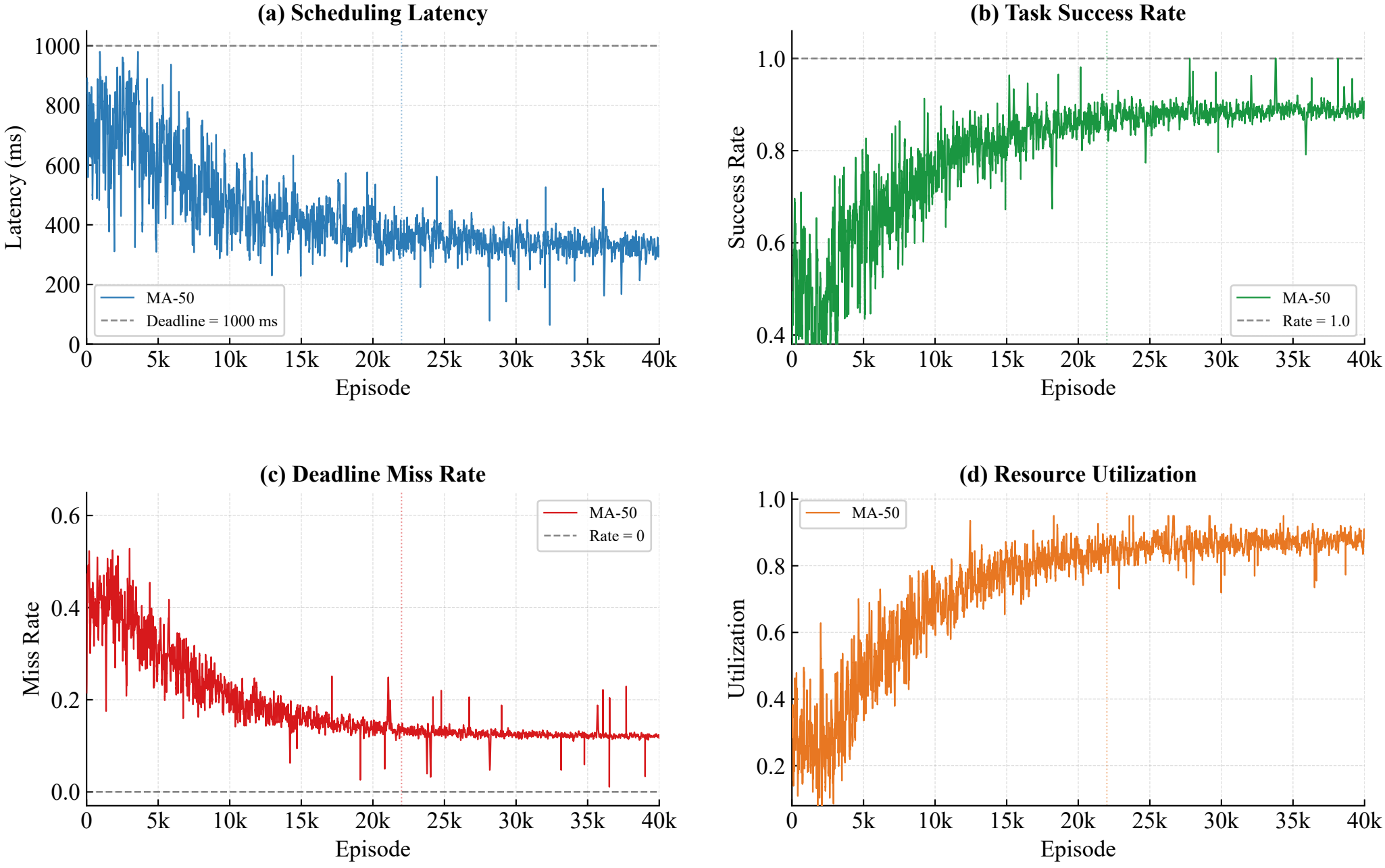
(a) Scheduling Latency
Latency (ms)
1000
800
600
400
200
0
MA-50
Deadline = 1000 ms
0
5k
10k
15k
20k
25k
30k
35k
40k
Episode
(b) Task Success Rate
Success Rate
1.0
0.8
0.6
0.4
MA-50
Rate = 1.0
Episode
(c) Deadline Miss Rate
Miss Rate
0.6
0.4
0.2
0.0
MA-50
Rate = 0
Episode
(d) Resource Utilization
Utilization
1.0
0.8
0.6
0.4
0.2
MA-50
Episode