© Five For Finance

# REVOLUTIONIZING PAYMENTS WITH BLOCKCHAIN

24 Pages

For anyone new to blockchain technology

## A DEEP DIVE

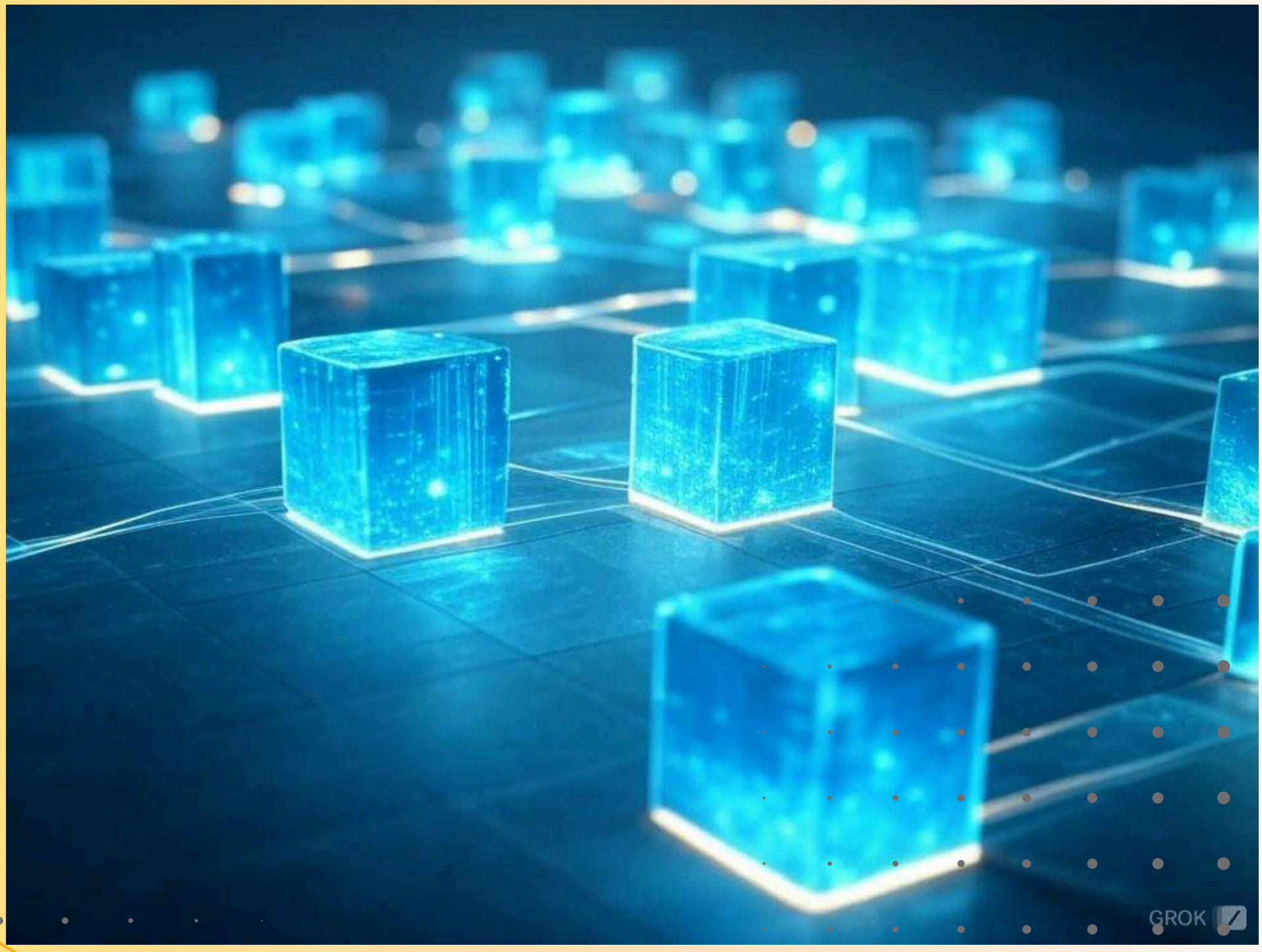

# Understanding the Fundamentals of Blockchain

Imagine a digital ledger, distributed across multiple computers, recording every transaction with unbreakable security and transparency. That's the power of blockchain. This revolutionary technology ensures that data is tamper-proof, verifiable, and accessible to all participants, building trust and efficiency in ways never before imagined.

© Five For Finance

# Transforming the Payments Industry with Blockchain

The global blockchain market is booming, projected to skyrocket from $27.84 billion in 2024 to a staggering $825.93 billion by 2032. Payments are at the forefront of this revolution, accounting for a substantial 44% of global blockchain revenue in 2022. As the demand for faster, more secure, and transparent transactions grows, blockchain is poised to reshape the financial landscape entirely.

© Five For Finance

# Why Blockchain is a Game-Changer for Payments

Say goodbye to intermediaries.

- Blockchain empowers direct peer-to-peer transactions, eliminating the need for costly and time-consuming third parties. This means faster processing times, lower fees, and greater control over your finances.

© Five For Finance

# Why Blockchain is a Game-Changer for Payments

Experience the speed of real-time payments.

- Blockchain transactions are processed instantly, providing immediate confirmation and settlement. This is a significant advantage over traditional systems, which can take days or even weeks to process payments.

© Five For Finance

# Why Blockchain is a Game-Changer for Payments

Enjoy unparalleled transparency and security.

- Every transaction is permanently recorded on the blockchain, creating an immutable and auditable trail. This ensures complete transparency, reduces the risk of fraud, and enhances accountability.

© Five For Finance

# Seamless and Efficient Cross-Border Payments

Blockchain is breaking down barriers in cross-border payments, offering a faster, cheaper, and more secure alternative to traditional methods. Imagine reducing remittance costs by up to 80% and processing payments in seconds rather than days. That's the reality blockchain enables. Juniper Research predicts that banks using blockchain for cross-border settlements will unlock an astonishing 3,300x growth in cost savings, reaching $10 billion by 2030.

© Five For Finance

# Smart Contracts: Automating Payment Flows

Think of smart contracts as self-executing agreements, coded into the blockchain, that automatically trigger payments when pre-defined conditions are met. This eliminates manual intervention, reduces errors, and ensures timely payments.

For example, a smart contract can automatically release payment to a supplier upon delivery of goods, streamlining the entire process.

© Five For Finance

# Unbreakable Security and Unmatched Transparency

Blockchain's security is built on a foundation of cryptography, consensus mechanisms, and multi-factor authentication. Every transaction is encrypted and validated by multiple nodes on the network, making it virtually impossible to tamper with data. Moreover, the public and permanent nature of the blockchain ledger ensures complete transparency, allowing participants to track transactions end-to-end.

© Five For Finance

# Beyond Cross-Border: Diverse Applications of Blockchain in Payments

Domestic Payments: Blockchain can streamline domestic payments, making them faster, cheaper, and more secure.

Micropayments: Its efficiency enables micropayments for digital content and services, opening up new revenue streams.

© Five For Finance

# Beyond Cross-Border: Diverse Applications of Blockchain in Payments

Peer-to-Peer (P2P) Transfers: Blockchain empowers direct transfers between individuals, bypassing traditional financial institutions.

Supply Chain Finance: It can track goods and payments throughout the supply chain, improving transparency and efficiency.

© Five For Finance

# Beyond Cross-Border: Diverse Applications of Blockchain in Payments

Loyalty Programs: Blockchain can create more secure and transparent loyalty programs, enhancing customer engagement.

© Five For Finance

# Proven Success: Companies Leading the Blockchain Payments Charge

JPMorgan Chase & Co.

- This banking giant reduced bank transfer processing times from days to just one hour using blockchain and smart contracts, resulting in significant cost savings.

© Five For Finance

# Proven Success: Companies Leading the Blockchain Payments Charge

Utrust

- This fintech startup developed a blockchain payment processing solution enabling businesses to accept cryptocurrencies, raised $21 million in funding, and was acquired by Elrond Foundation.

© Five For Finance

# Overcoming the Hurdles: Challenges and Solutions

## Regulatory Uncertainty:

- Governments are still developing regulations for cryptocurrencies and blockchain technology. Staying informed about evolving legal frameworks is crucial.

© Five For Finance

# Overcoming the Hurdles: Challenges and Solutions

Scalability Issues:

- Blockchain networks need to handle a high volume of transactions efficiently to achieve mainstream adoption. Ongoing development efforts focus on improving scalability.

© Five For Finance

# Overcoming the Hurdles: Challenges and Solutions

Technical Expertise:

- Implementing and managing blockchain solutions requires specialized knowledge. Partnering with experienced blockchain developers can bridge the skills gap.

© Five For Finance

# Getting Started: A Roadmap for Blockchain Payments Implementation

1. Define Your Project Scope: Determine the specific use case and features required for your blockchain payment solution.

2. Choose a Blockchain Platform: Select the most suitable platform based on your project requirements, considering factors like transaction speed, security, and cost.

© Five For Finance

# Getting Started: A Roadmap for Blockchain Payments Implementation

3. Develop Smart Contracts: If necessary, create smart contracts to automate payment processes and enforce agreed-upon conditions.

4. Build or Integrate Wallets: Provide users with secure wallets to store and manage their cryptocurrencies.

© Five For Finance

# Getting Started: A Roadmap for Blockchain Payments Implementation

5. Ensure Regulatory Compliance: Adhere to all applicable regulations and legal requirements to avoid potential issues.

© Five For Finance

# The Tech Stack: Building a Robust Blockchain Payment System

- Programming Languages: Languages like Solidity, Vyper, and Rust are commonly used for smart contract development.

- Blockchain Frameworks: Frameworks like Hyperledger Fabric, Corda, and Quorum offer pre-built components to accelerate development.

© Five For Finance

# The Tech Stack: Building a Robust Blockchain Payment System

- Cloud Services: Cloud providers like AWS, Azure, and Google Cloud offer blockchain-as-a-service solutions, simplifying infrastructure management.

© Five For Finance

# Investing in the Future: Costs and Returns on Blockchain Payments

The cost of developing a blockchain payment solution can range from $80,000 to $150,000 for a minimum viable product (MVP) to $400,000 to over $2,000,000 for a full-featured solution with a private network and smart contracts. However, companies typically see a return on investment within 12 to 18 months.

© Five For Finance

# The Future is Decentralized: Embrace the Power of Blockchain Payments

Blockchain is revolutionizing the way we exchange value, offering a future where payments are faster, cheaper, more secure, and transparent. Now is the time to explore the potential of blockchain and position your business at the forefront of this transformative technology.

© Five For Finance

# Take a moment to reflect.....

- What are the security implications of storing sensitive financial data on a distributed ledger? How can we ensure data privacy and comply with regulations like KYC/AML?

- How do different consensus mechanisms, like Proof-of-Stake and Selective Endorsement, impact the performance, scalability, and security of a blockchain payment system?

© Five For Finance

© Five For Finance

Read.

Reflect.

Rise.

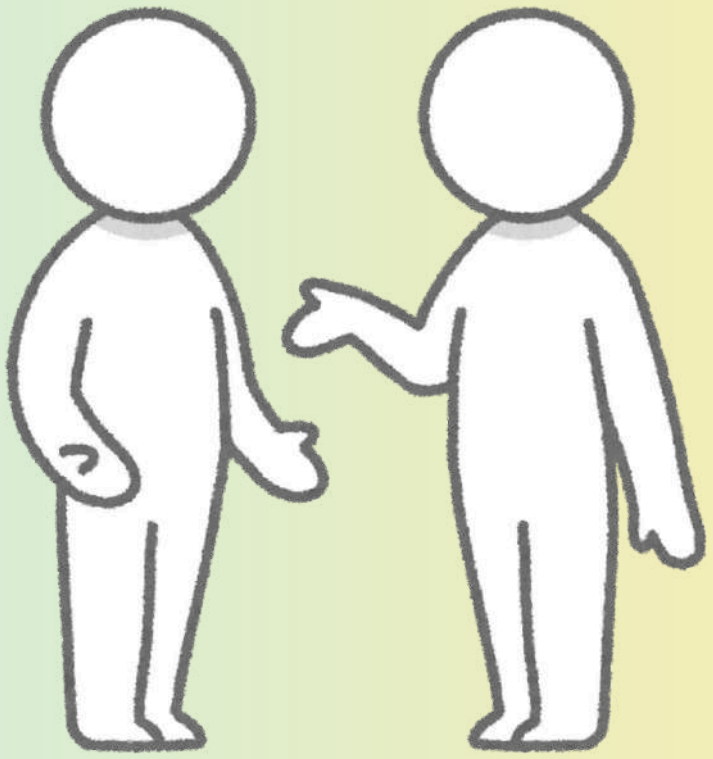

Stay tuned for more excellent reads.....

Source: ScienceSoft, LeewayHertz, Reserve Bank of Australia