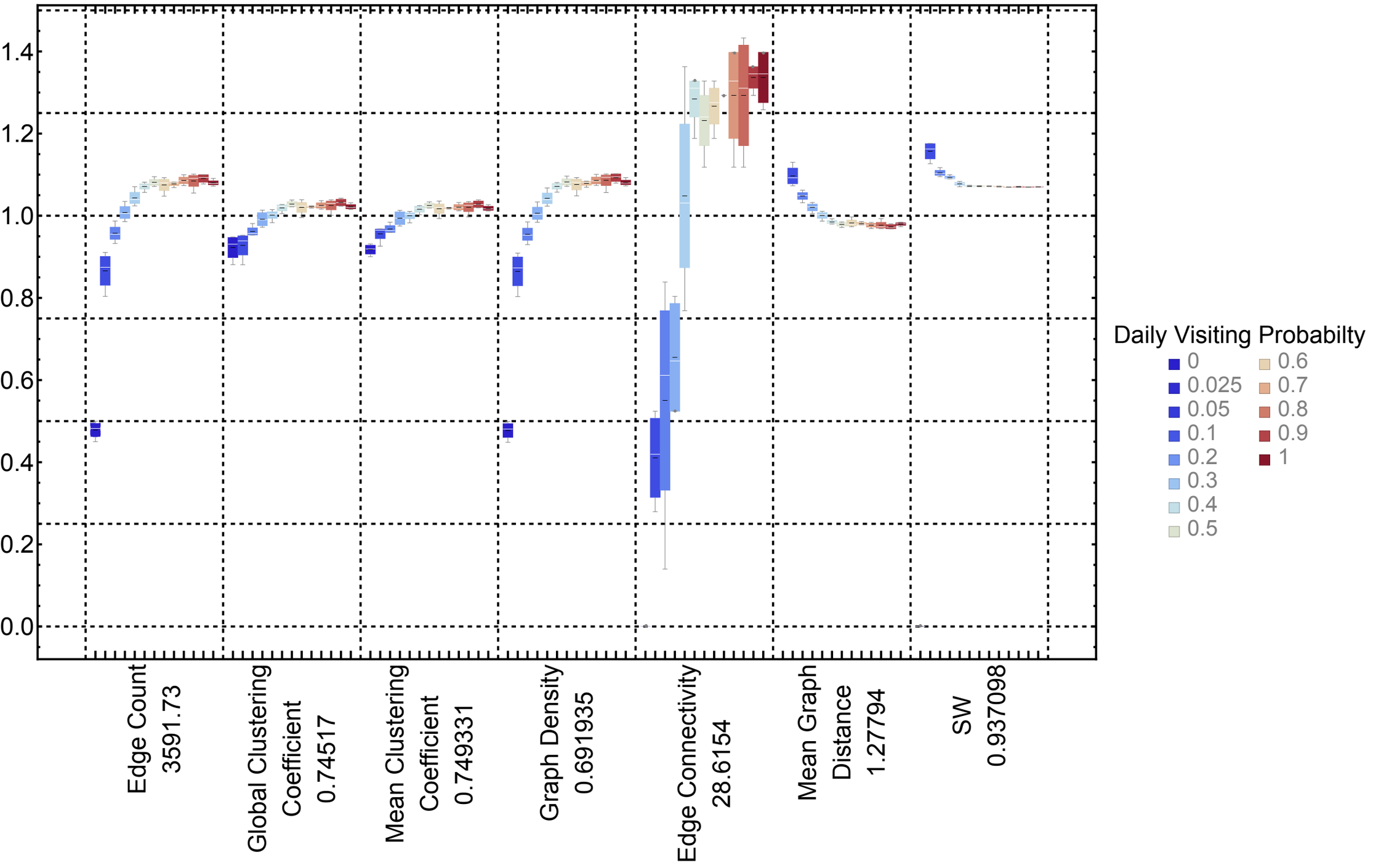Human Movement Effects of Vectorial-Contact Networks