Industrial PC

AIO-PX30-101

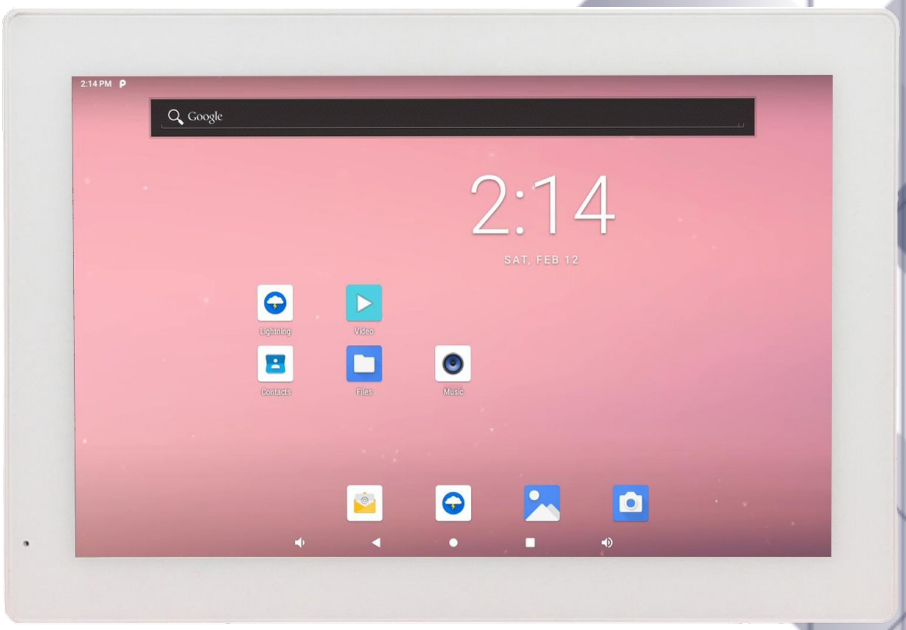

PN: CS12800PX101A

Content can change at anytime, check our website for latest information of this product.
www.chipsee.com

Contents

AIO-PX30-101 3

1. Product Overview 7

2. Ordering Options 8

2.1. Operating System 8

2.2. Optional Features 9

3. Hardware Features 10

4. Power Input 12

5. Buttons and Status LED 13

5.1. Status LED 13

5.2. Buttons 13

6. Connectivity 14

6.1. USB HOST and USB OTG 14

6.2. LAN Connectors 15

6.3. TF Card and SIM Card Slots 16

6.4. Audio In/Out Connector 17

6.5. ZIGBEE Module 18

6.6. RS232/RS485/CAN/Relay Connector 19

6.7. Mic Input 20

7. Mounting Procedure 21

8. Mechanical Specifications 23

9. Disclaimer 25

10. Technical Support 25

AIO-PX30-101

Front View

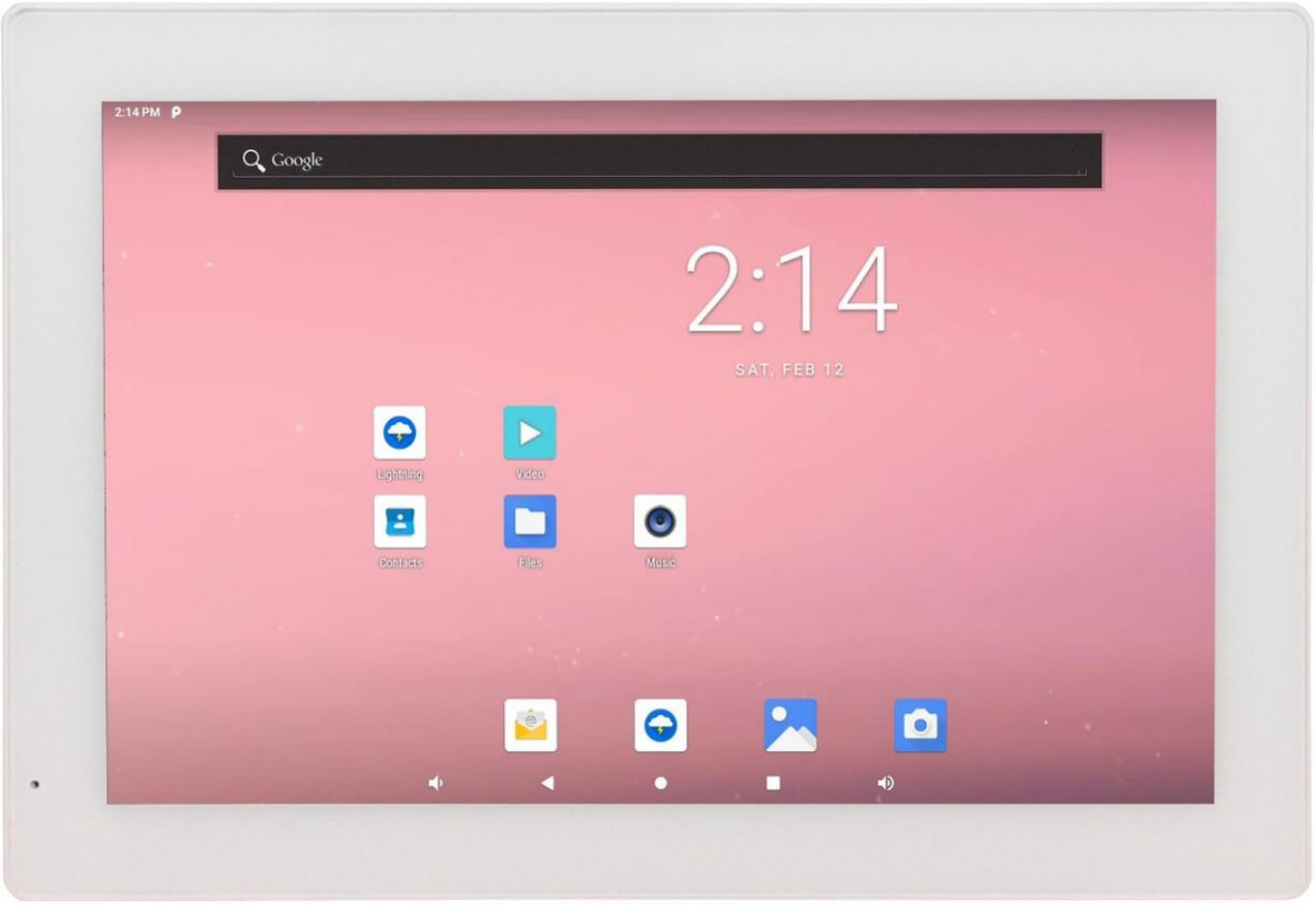

Rear View

Type: CS12800RA4101P
Rev : C111
OS : Debian
Https ://chipsee.com
SN: 2021012260000141
Origin: Made in China

Front View (Embedded Variant)

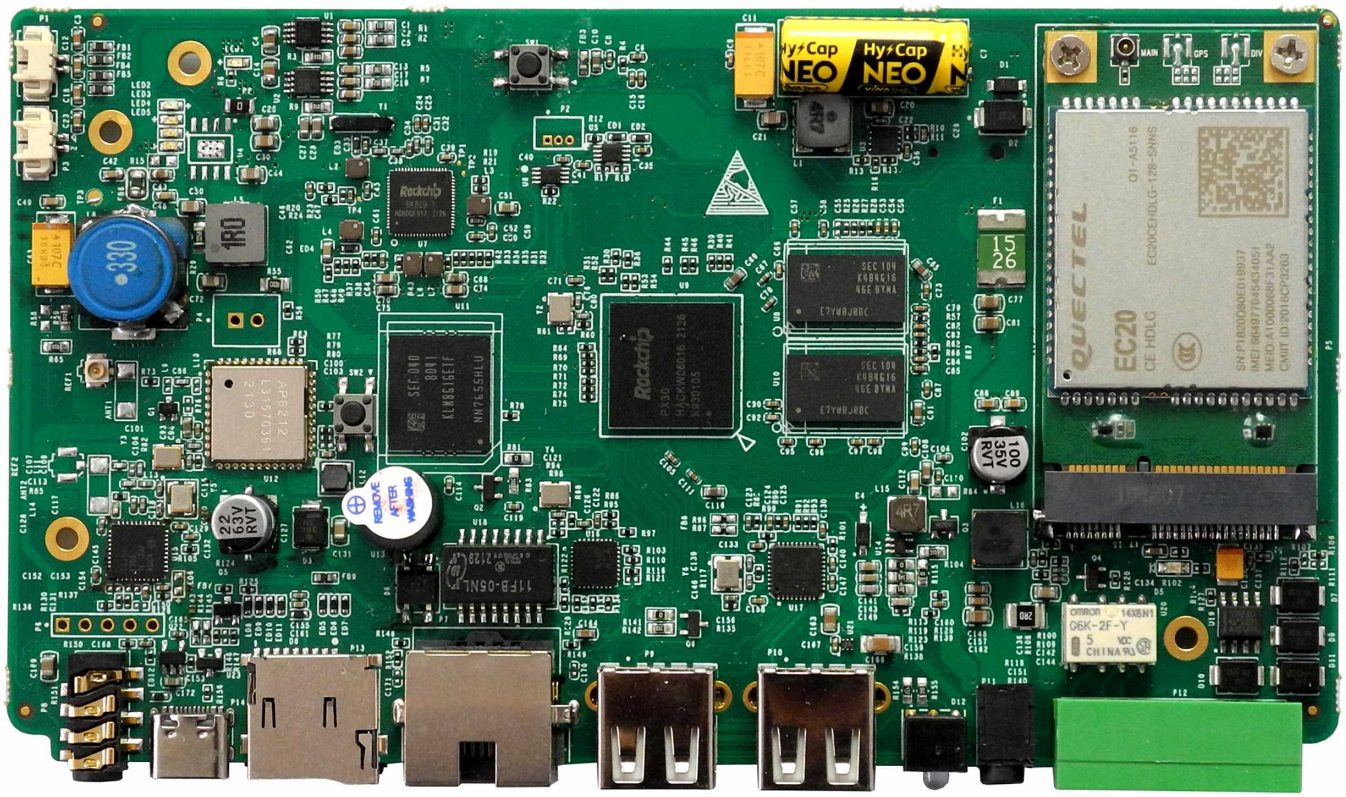

Rear View (Embedded Variant)

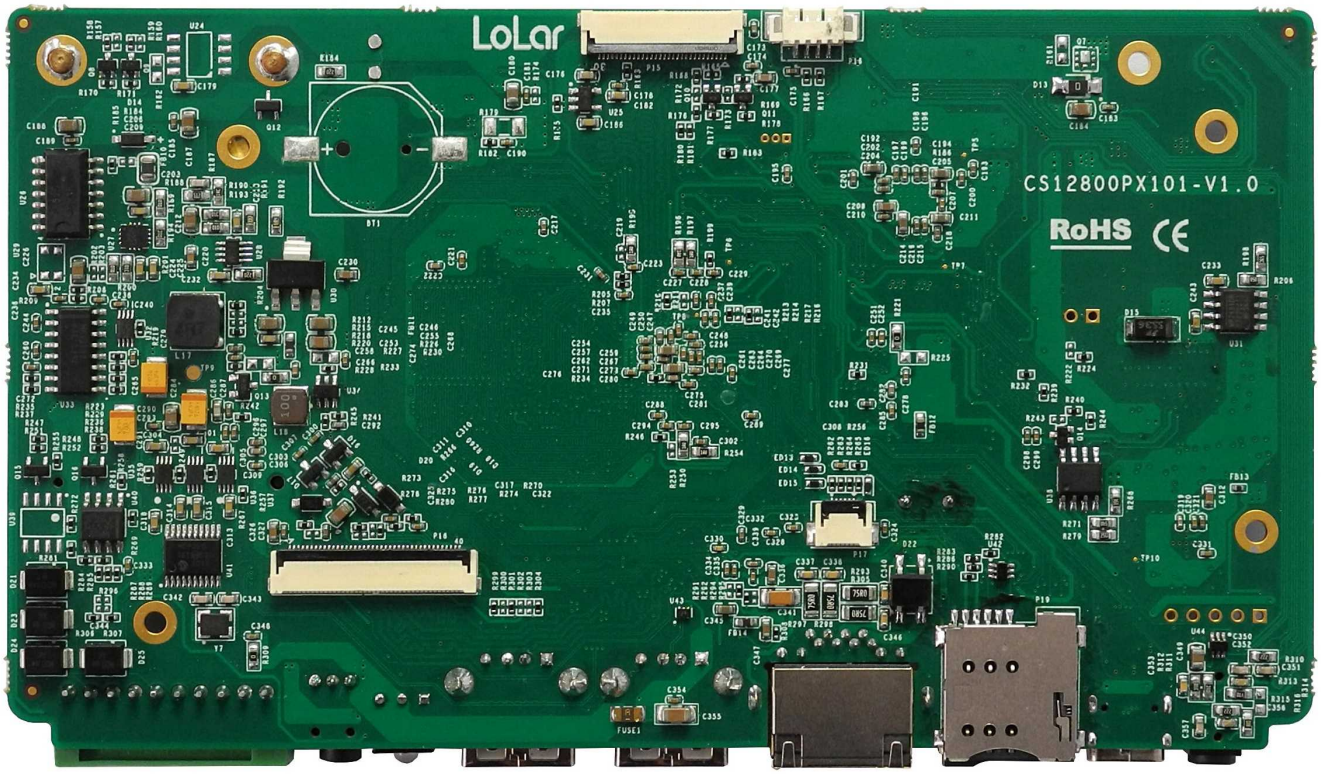

Product Overview

The AIO-PX30-101 Industrial PC (PN: CS12800PX101A) is an all-in-one desktop computer based on Rockchip PX30. This single board computer features a 10.1” IPS display with a maximum brightness of 350 cd/m^2.

Key Applications

- Human Machine Interface HMI
- Process Control
- Process Monitoring
- HMI
- IIoT node
- Environmental Monitoring
- PLC
- Automotive applications
- ATM...

Ordering Options

Chipsee products can be customized during the ordering process. The product will be shipped with the pre-installed factory defaults if no extra requirements are specified. The table in the Hardware Features section provides information about the default options bundled with the product.

> **Note**
>
> You can order AIO-PX30-101 from the official Chipsee Store or from your nearest distributor.

Operating System

This product comes with a pre-installed Android OS or Debian OS. Chipsee software engineers have created all the drivers, so every hardware feature is readily available for any standard development tool.

If your project requires a different OS, please **Contact us**, and we'll make a customized version that suits your needs.

Optional Features

The AIO-PX30-101 Industrial PC does not include the 4G/LTE modules by default. These modules are optional and can be selected at the Chipsee store during the ordering process.

> **Warning**
>
> Installation, repair, and maintenance tasks should be performed by trained personnel only.
> Chipsee does not bear any responsibility for damage caused by inadequate handling of the product.

Hardware Features

The AIO-PX30-101 Industrial PC offers a board range of performance and connectivity options for scalable integration, providing expandability according to future needs. Some of the key features are listed in the table below.

AIO-PX30-101	
CPU	Rockchip PX30, Quad Cortex-A35 at 1.5GHz
Storage	1 x TF card slot designed for storage expansion
RAM	1GB DDR
eMMC	8GB
Display	10.1” IPS LCD, 1280 x 800 resolution px, brightness 350 cd/m^2
Touch	10-point capacitive touch with 1.0mm Armored Glass
USB	2 x USB 2.0 Host, 1 x mini USB OTG
LAN	1 x Channel 100Mbps LAN
Audio	Mic input on the front panel, 2W internal stereo speaker, 3.5mm audio In/Out connector
Buzzer	Internal Buzzer
RTC	Yes, High accuracy internal RTC (keep track of time one week after power off)
RS232	1 x RS232 default, 2 Channels at most.
RS485	1 x RS485 default, 2 Channels at most. The RS485 circuit automatically controls the Input and Output direction (no need for software control)
CAN	1 x CAN Bus.
Relay	1 x relay with “Normally Connected” and “Normally Open” output
WiFi/BT	WiFi/BT module
ZIGBEE	Internal Zigbee supported, not mounted by default
4G/LTE	Internal 4G/LTE module supported, not mounted by default
Power Input	12V DC
Current at 12V	500mA Max
Power Consumption	6W Typical
Working Temperature	From 0°C to +50°C
OS	Android, Debian
Dimensions	260.54 x 178.54 x 26.9mm

AIO-PX30-101	
Weight	620g
Plastic Case Color	Black, White
Certification	CE, ROHS

Table 289 Key Features

Power Input

The AIO-PX30-101 Industrial PC can be powered by a wide range of input voltages: 12V DC. The total power consumption is typically about 6W. The power input connector is a 3.4/1.7mm DC connector. For a proper DC power adapter, refer to the figure below. We also provide a customzied power cable of 3.4/1.7mm to 5.5/2.1mm for customer.

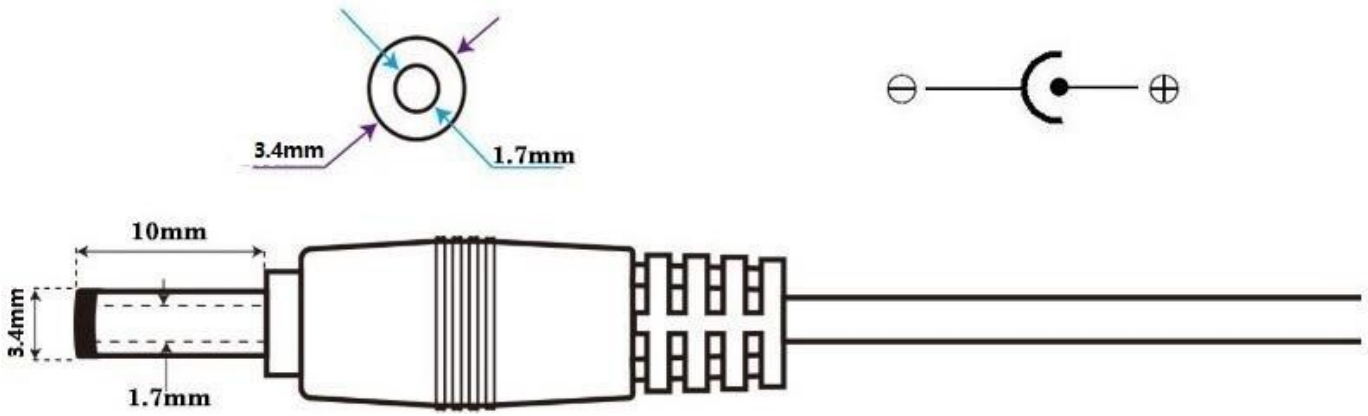

Figure 840: *Power Adapter*

Buttons and Status LED

Status LED

This product has an LED status indicator on the backside, as the figure below shows. The LED turns GREEN when the device is turned on and flashes YELLOW when the CPU is working.

Figure 841: *Status LED*

Buttons

There are three (3) buttons on the backside of the case: Volume +, Volume -, and Power, as the figure below shows.

Figure 842: *Buttons*

The AIO-PX30-101 Industrial PC will boot automaticlly after power on, don't need to press Power button. After system booted, we can use Power button to sleep and awake system.

Connectivity

There are many connectivity options available on the AIO-PX30-101 industrial PC. It has 2 x USB 2.0 Host, 1 x mini USB OTG, 1 x Channel 100Mbps LAN (RJ45) Ethernet connector supporting up to 100Mbps, and RS232+RS485+CAN+Relay connector.

USB HOST and USB OTG

There are 2 x Type A **USB HOST connectors** and 1 x **USB-OTG Connector** onboard, as shown on the figures below.

Figure 843: *USB HOST and USB OTG Connectors*

Note

- External USB peripherals like a USB disk or USB mouse or keyboard can connect to the USB HOST.
- You can download software to the eMMC using the USB OTG.

LAN Connectors

LAN (RJ45) connector provides Ethernet connectivity over standardized Ethernet cables as shown the figure below. The integrated Ethernet interface supports up to 100Mbps data throughput.

Figure 844: *RJ45 LAN Connectors*

Note

Use CAT5 or better cables to achieve full data throughput over maximum distance defined by the 1000BASE-T standard (100m).

TF Card and SIM Card Slots

The AIO-PX30-101 Industrial PC features 1 x **TF Card (micro SD) slot** and 1 x **SIM Card slot**. You can use the SIM card slot when you mount the 4G/LTE module.

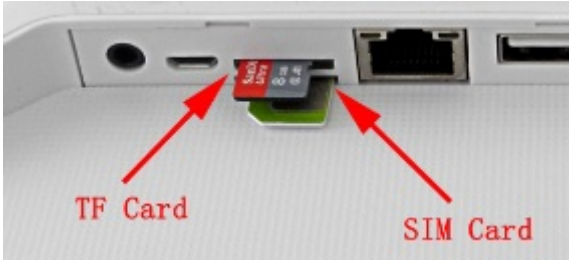

Figure 845: *TF Card Slot (upper) and SIM Card Slot (lower)*

Note

1. The product does not come shipped with the TF Card and the SIM Card by default.

Audio In/Out Connector

The product features audio In/Out connector as shown on the figure below.

Figure 846: *Audio IO Connector*

ZIGBEE Module

The AIO-PX30-101 Industrial PC supports an onboard Zigbee module. The Zigbee controller is TI CC2531, and the Raspberry Pi forum supports it.

> **Attention**
>
> The product does not come with the Zigbee module by default.

RS232/RS485/CAN/Relay Connector

The serial communication interfaces (RS485, RS232, CAN and Relay) are routed to a **10-pin 2.5mm connector**, as illustrated on the figure below.

Figure 847: *RS232/RS485/CAN/Relay Connector*

The table below offers more detailed description of every pin and its definition:

RS232 / RS485 / CAN / Relay Pin Definition:		
Pin Number	**Definition**	**Description**
Pin 1	GND	System Ground
Pin 2	RS232_1_RXD	CPU UART3, RS232 RXD signal
Pin 3	RS232_1_TXD	CPU UART3, RS232 TXD signal
Pin 4	RS485_1+	CPU UART5, RS485 +(A) signal
Pin 5	RS485_1-	CPU UART5, RS485 –(B) signal
Pin 6	CAN1_H	CPU CAN Channel 1 H signal
Pin 7	CAN1_L	CPU CAN Channel 1 L signal
Pin 8	Relay NO	Relay Normally Open
Pin 9	Relay COM	Relay Common
Pin 10	Relay NC	Relay Normally Connected

Table 290 RS232/RS485/CAN/Relay Connector

Attention

1. The RS232_1 can be set as the RS485 signal. If you need it to work as RS485, please **Contact us** before shipping.
2. The RS485_1 can be set as the RS232 signal. If you need it to work as RS232, please **Contact us** before shipping.
3. RS485 automatically controls input/output direction. It does not need software control.
4. The 120Ω match resistor for the RS485 is mounted by default.
5. The Relay Max switching voltage is 125VAC or 60VDC. The maximum switching current is 1A. Rated load is 0.3A at 125VAC and 1A at 30VDC.

Mic Input

The AIO-PX30-101 Industrial PC has an integrated microphone on the front panel, as shown on the figure below.

Figure 848: *Microphone Input*

Mounting Procedure

You can mount AIO-PX30-101 with the Vesa (75 x 75mm) and Stand mounting methods, as shown in the figures below.

Figure 849: *VESA mounting*

Figure 850: *Stand mounting*

Attention

Please make sure the display is not exposed to high pressure when mounting into an enclosure.

You can find detailed information about mounting in the Mount IPC Guide.

Mechanical Specifications

The outer mechanical dimensions of AIO-PX30-101 are 260.54 x 178.54 x 26.9mm (W x L x H). Please refer to the technical drawing in the figures below for details related to the specific product measurements.

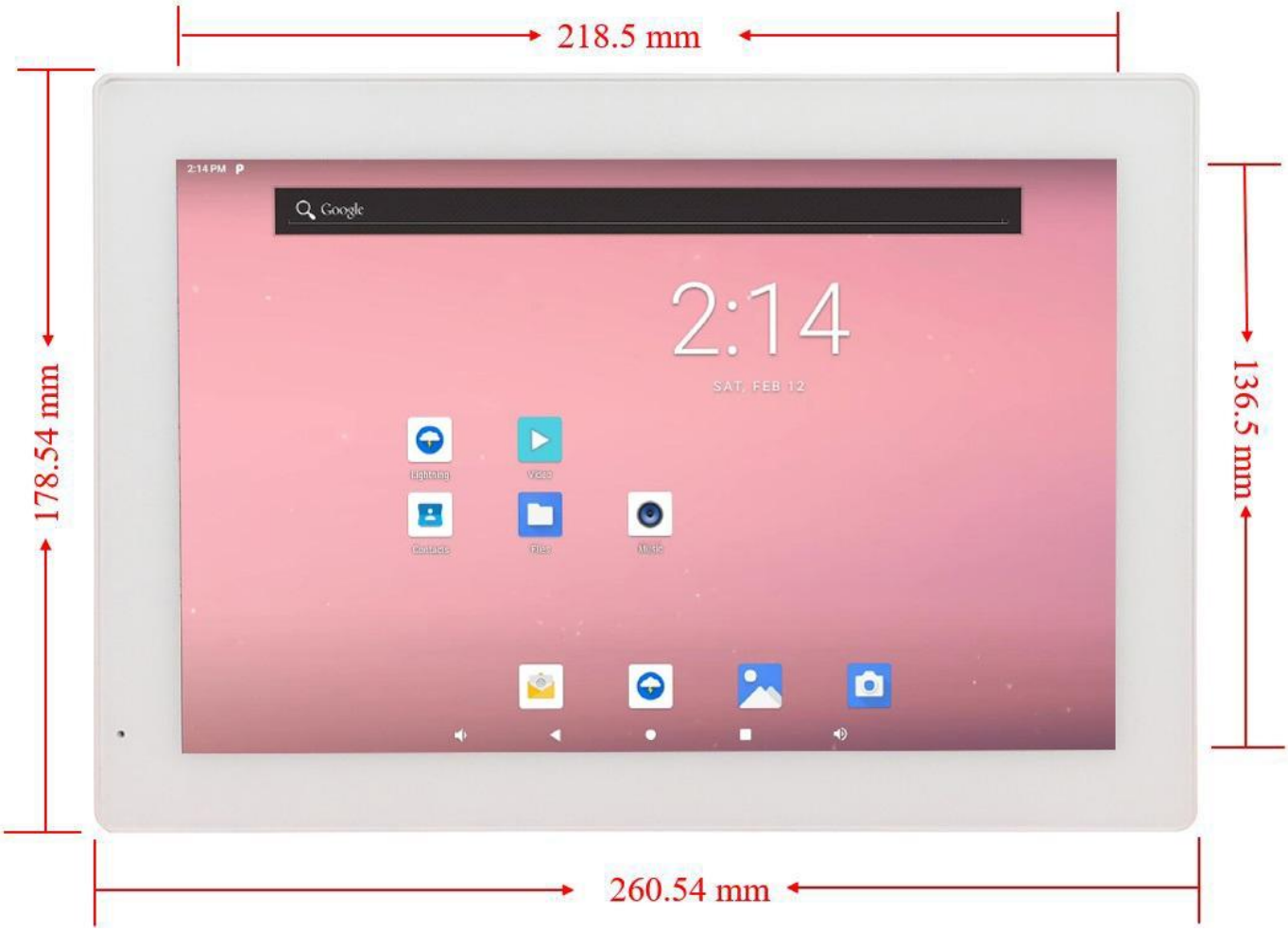

Figure 851: *Front Panel Dimension Technical Drawing*

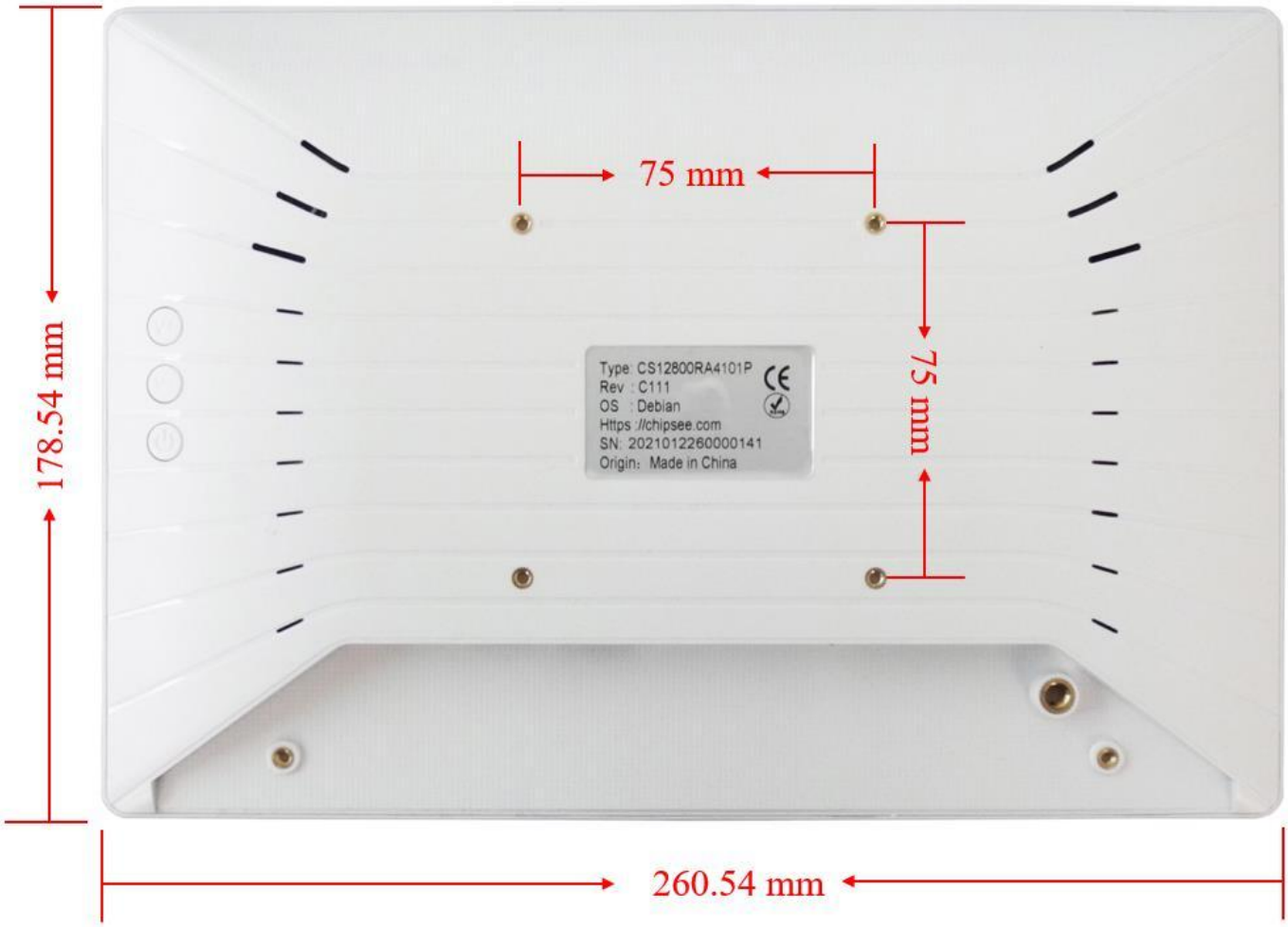

Figure 852: *Backside Dimension Technical Drawing*

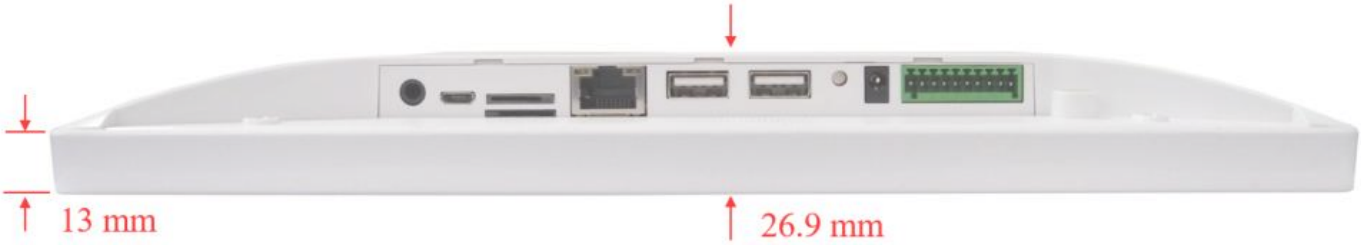

Figure 853: *Side Dimension Technical Drawing*

Disclaimer

This document is provided strictly for informational purposes. Its contents are subject to change without notice. Chipsee assumes no responsibility for any errors that may occur in this document. Furthermore, Chipsee reserves the right to alter the hardware, software, and/or specifications set forth herein at any time without prior notice and undertakes no obligation to update the information contained in this document.

While every effort has been made to ensure the accuracy of the information contained herein, this document is not guaranteed to be error-free. Further, it does not offer any warranties or conditions, whether expressed orally or implied in law, including implied warranties and conditions of merchantability or fitness for a particular purpose. We specifically disclaim any liability with respect to this document, and no contractual obligations are formed either directly or indirectly by this document.

Despite our best efforts to maintain the accuracy of the information in this document, we assume no responsibility for errors or omissions, nor for damages resulting from the use of the information herein. Please note that Chipsee products are not authorized for use as critical components in life support devices or systems.

Technical Support

If you encounter any difficulties or have questions related to this document, we encourage you to refer to our other documentation for potential solutions. If you cannot find the solution you're looking for, feel free to contact us. Please email Chipsee Technical Support at **support@chipsee.com**, providing all relevant information. We value your queries and suggestions and are committed to providing you with the assistance you require.