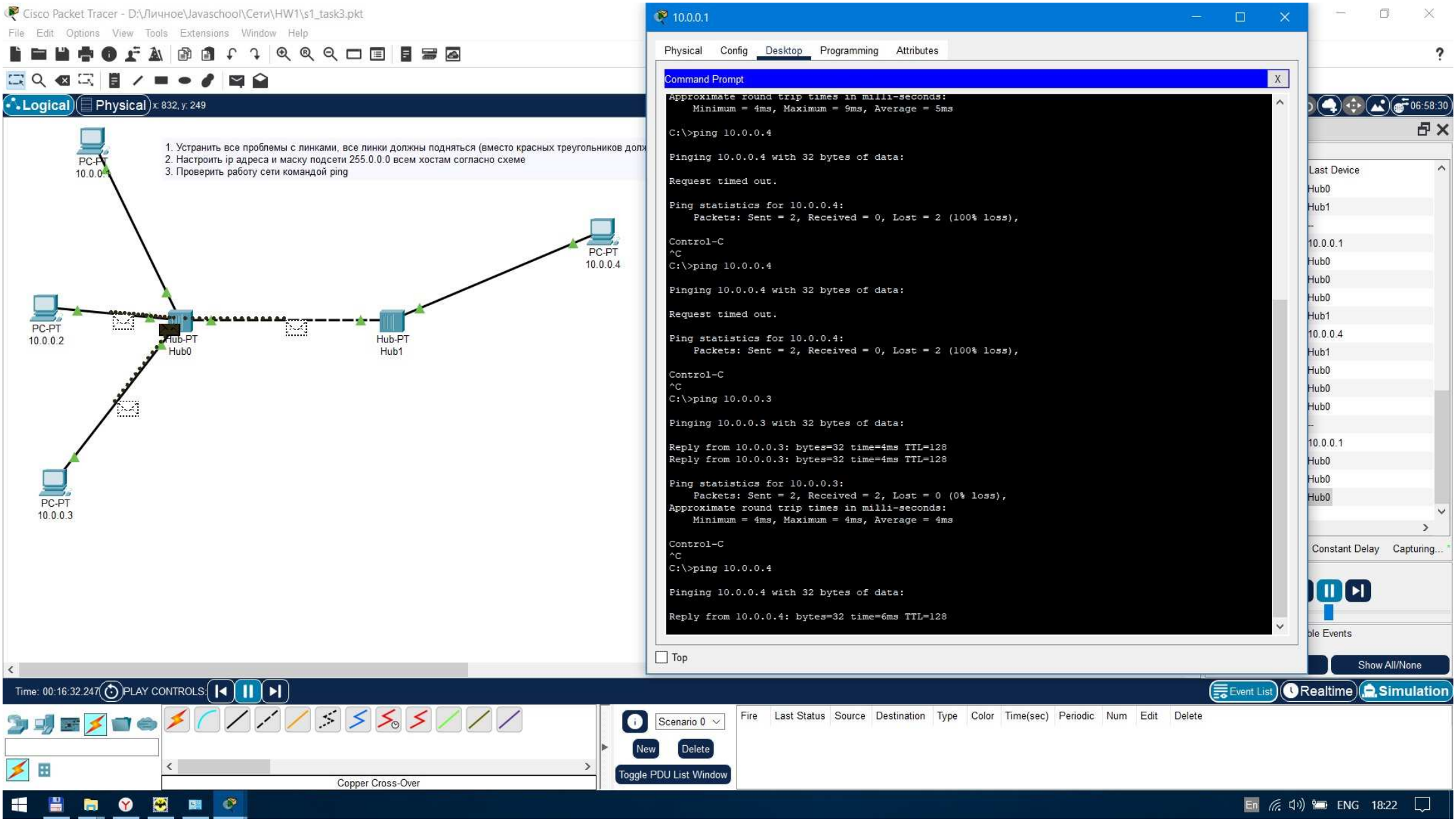
Cisco Packet Tracer - D:\Личное\Javaschool\Сети\HW1\s1_task3.pkt
File Edit Options View Tools Extensions Window Help
Logical
Physical
x: 832, y: 249
1. Устранить все проблемы с линками, все линки должны подняться (вместо красных треугольников долж
2. Настроить ip адреса и маску подсети 255.0.0.0 всем хостам согласно схеме
3. Проверить работу сети командой ping
PC-PT
10.0.0.1
PC-PT
10.0.0.2
PC-PT
10.0.0.3
PC-PT
10.0.0.4
Hub-PT
Hub0
Hub-PT
Hub1
10.0.0.1
Physical
Config
Desktop
Programming
Attributes
Command Prompt
Approximate round trip times in milli-seconds:
Minimum = 4ms, Maximum = 9ms, Average = 5ms
C:\>ping 10.0.0.4
Pinging 10.0.0.4 with 32 bytes of data:
Request timed out.
Ping statistics for 10.0.0.4:
Packets: Sent = 2, Received = 0, Lost = 2 (100% loss),
Control-C
^C
C:\>ping 10.0.0.4
Pinging 10.0.0.4 with 32 bytes of data:
Request timed out.
Ping statistics for 10.0.0.4:
Packets: Sent = 2, Received = 0, Lost = 2 (100% loss),
Control-C
^C
C:\>ping 10.0.0.3
Pinging 10.0.0.3 with 32 bytes of data:
Reply from 10.0.0.3: bytes=32 time=4ms TTL=128
Reply from 10.0.0.3: bytes=32 time=4ms TTL=128
Ping statistics for 10.0.0.3:
Packets: Sent = 2, Received = 2, Lost = 0 (0% loss),
Approximate round trip times in milli-seconds:
Minimum = 4ms, Maximum = 4ms, Average = 4ms
Control-C
^C
C:\>ping 10.0.0.4
Pinging 10.0.0.4 with 32 bytes of data:
Reply from 10.0.0.4: bytes=32 time=6ms TTL=128
Top
Last Device
Constant Delay
Capturing...
Show All/None
Time: 00:16:32.247
PLAY CONTROLS:
Event List
Realtime
Simulation
Scenario 0
New
Delete
Toggle PDU List Window
Fire
Last Status
Source
Destination
Type
Color
Time(sec)
Periodic
Num
Edit
Delete
Copper Cross-Over
ENG
18:22