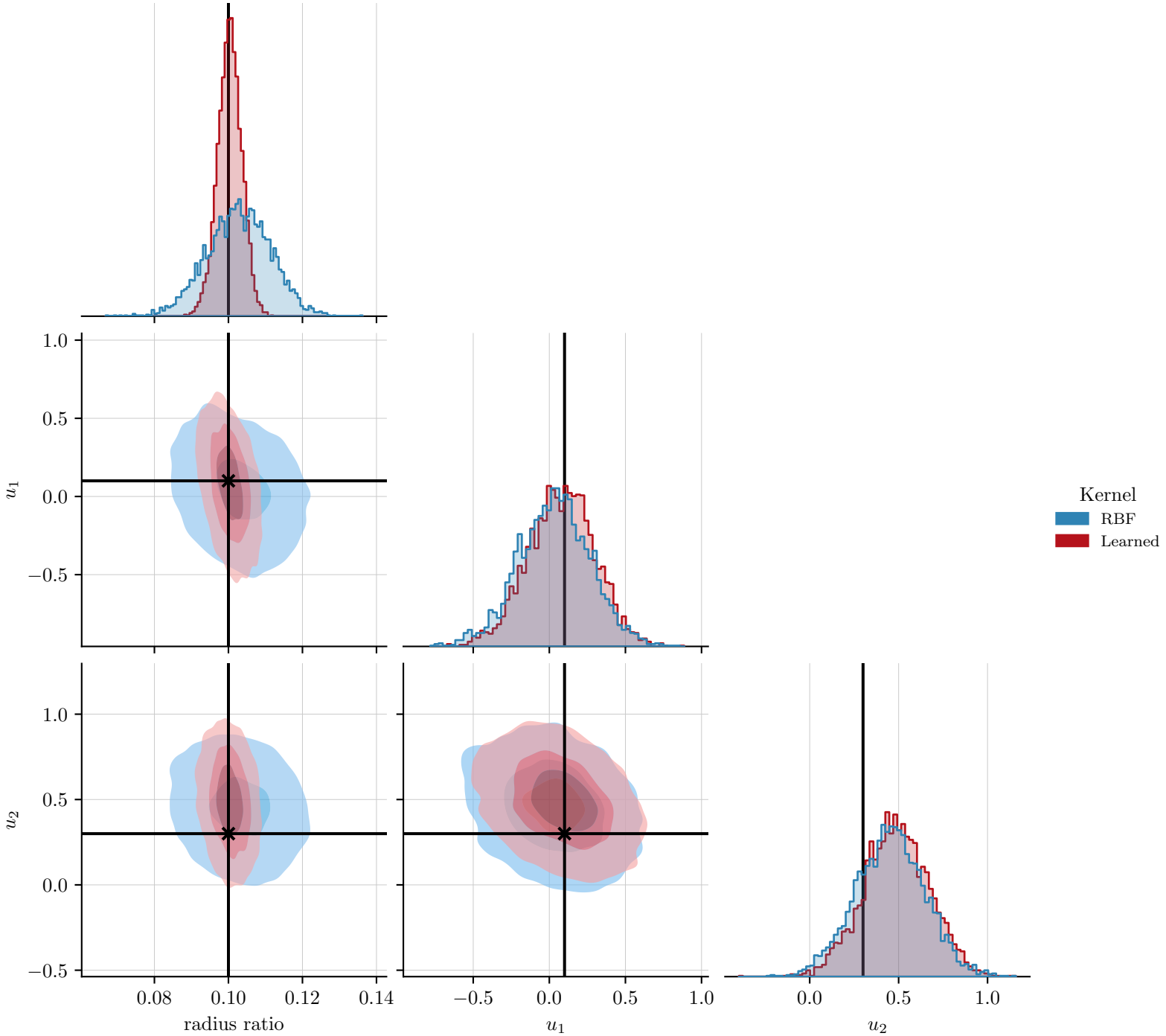
Kernel
RBF
Learned
radius ratio
u_1
u_2
0.08
0.10
0.12
0.14
−0.5
0.0
0.5
1.0