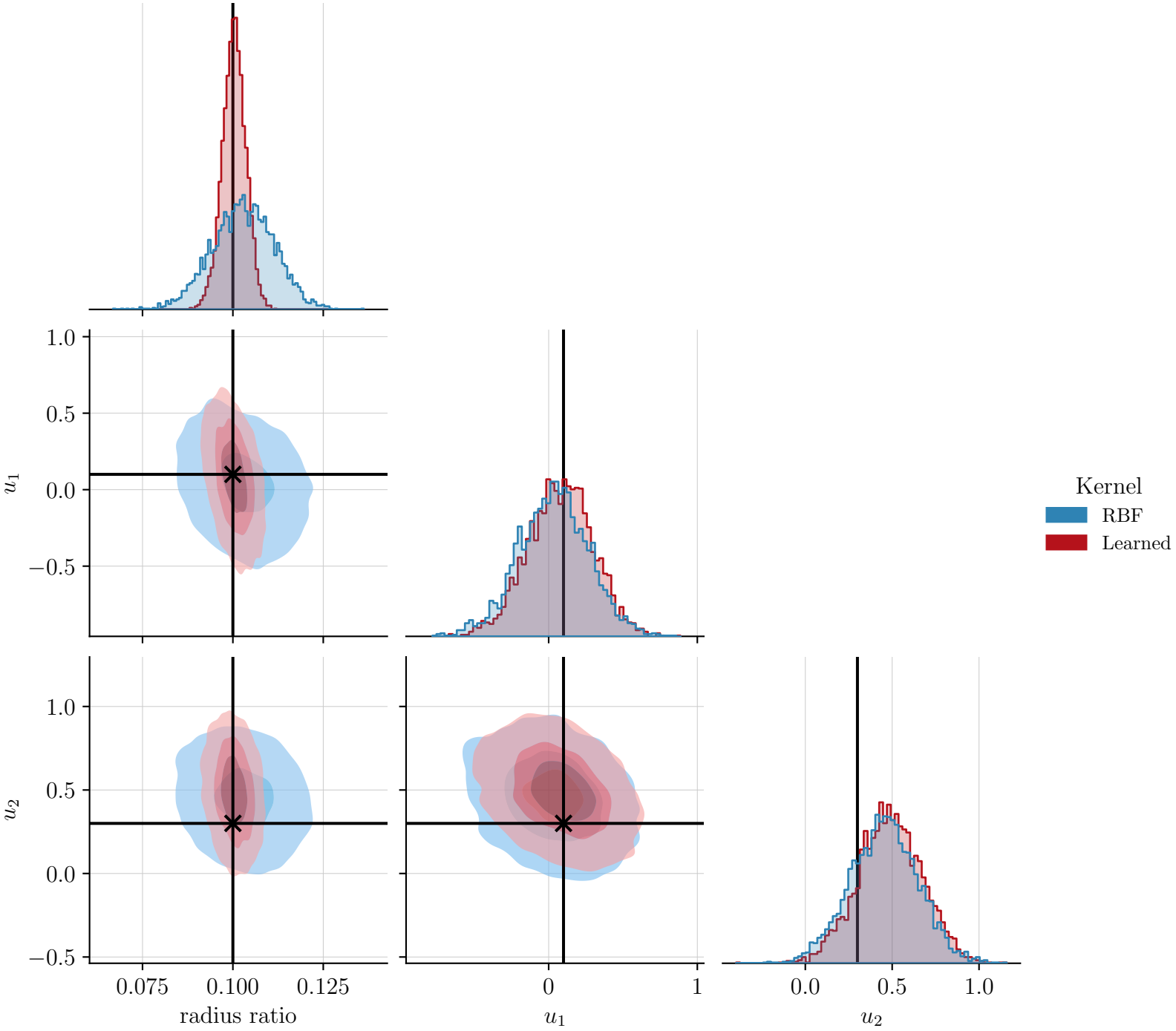
Kernel
RBF
Learned
radius ratio
u_1
u_2
0.075
0.100
0.125
0
1
0.0
0.5
1.0
−0.5