1625—"Seabees aboard transport with full equipment bound for active duty. Disembarking at advanced base."

O. J. Litzkow S.F. 1/c
Plat. 1988 area e 3.
Camp Peary
Williamsburg Va.

notice for letter
writing today will
probably get a letter
out tomorrow
Otto

THIS SPACE FOR MESSAGE

POST CARD

THIS SPACE FOR ADDRESS ONLY

FREE

U.S. NAVY
DEC 9
11 30 AM
43

SEABEES

Mrs. O. J. Litzkow
1213 Hickory St.
Madison 5
Wis.

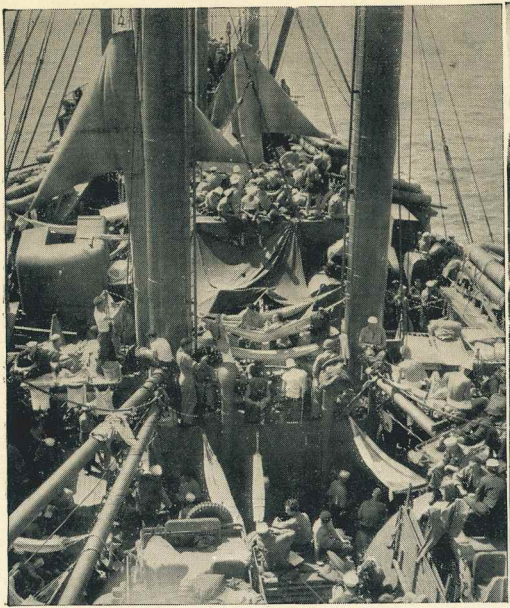

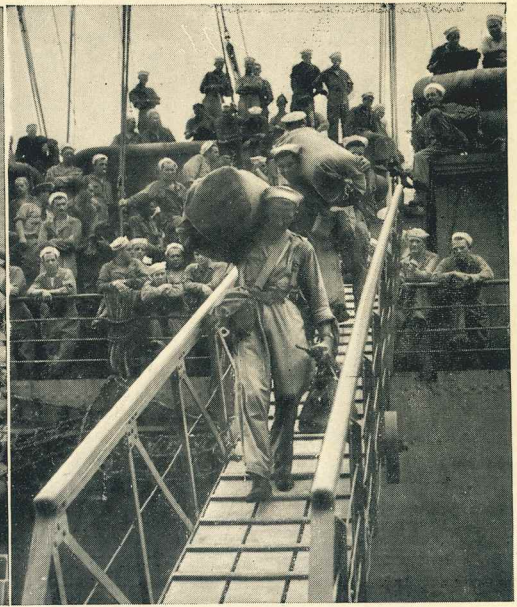

No. 1625 Seabees at Sea and at Disembarkation Point, Greeting from Camp Peary, Va. *U. S. Navy Photo*