No. 1666 Main Entrance to Fort Jackson, South Carolina (Photo by U. S. Army Signal Corps)

No. 1667 Jackson Boulevard, Fort Jackson, S. C. (Photo by U. S. Army Signal Corps)

From Pvt A. J. Klinedolter 16013168
Co C 2nd Bnd ASFTRD
Ft. Jackson S. Car.

CONTENTS

10 POST CARDS

General View and Activity Pictures

Fort Jackson, S. C.

PUB. BY W. R. THOMPSON & CO. RICHMOND, VA.

COLUMBIA
DEC 21
12 M
1945
2
S. C.

WIN THE WAR
3¢ 3¢
UNITED STATES POSTAGE

Pvt 3

TO Mrs O. J. Litzkow
1213 Hickory St
Madison Wis.

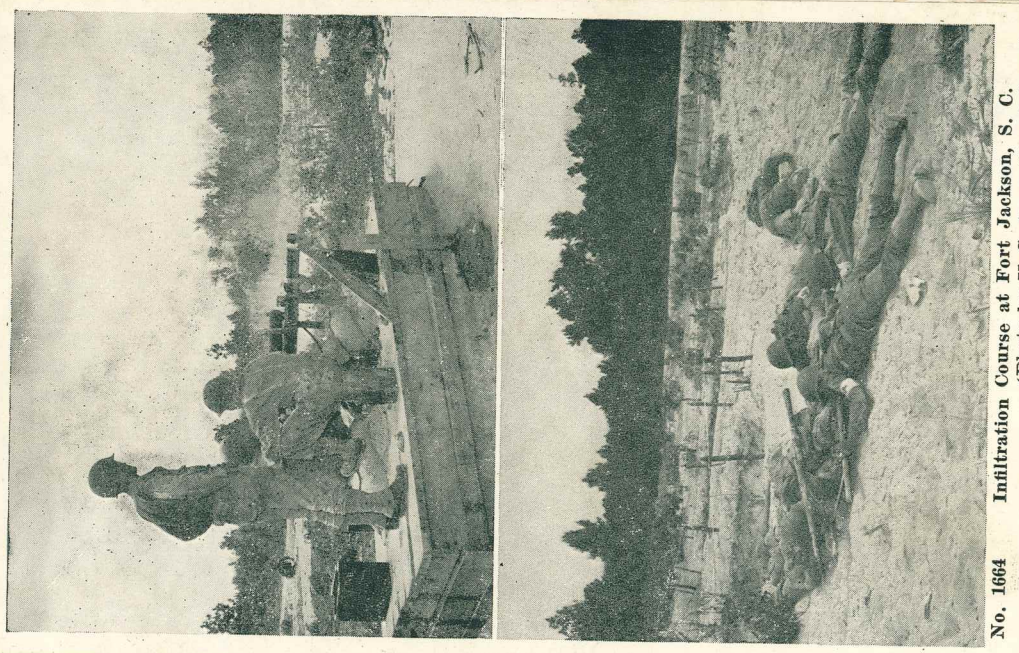

No. 1664 Infiltration Course at Fort Jackson, S. C. (Photo by U. S. Army Signal Corps)