Through The Fire And Flames

Dragonforce

Inhuman Rampage

Standard tuning

Moderate ♩ = 200

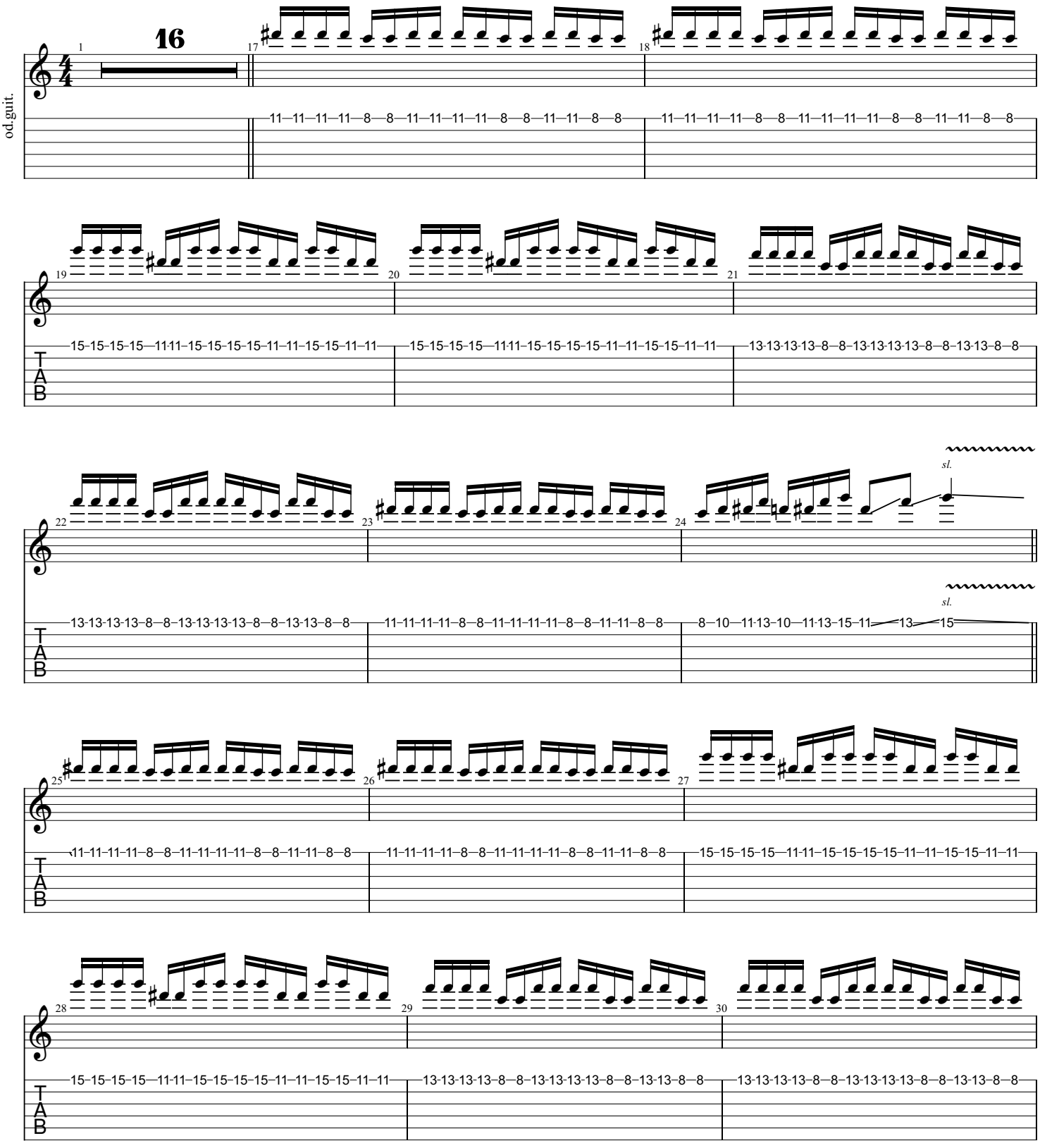

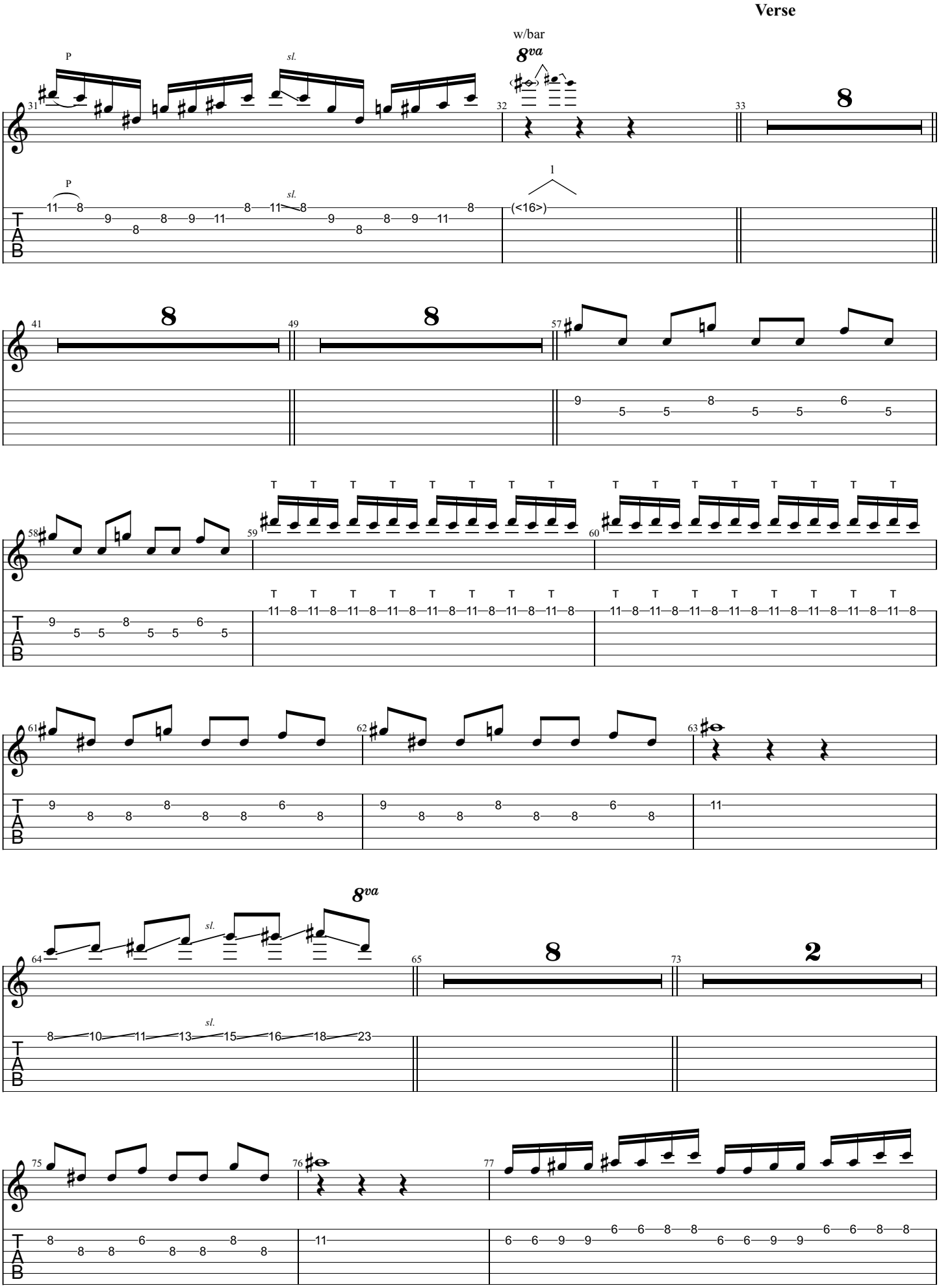
Verse
w/bar
8va
P
sl.
8
2
T
A
B

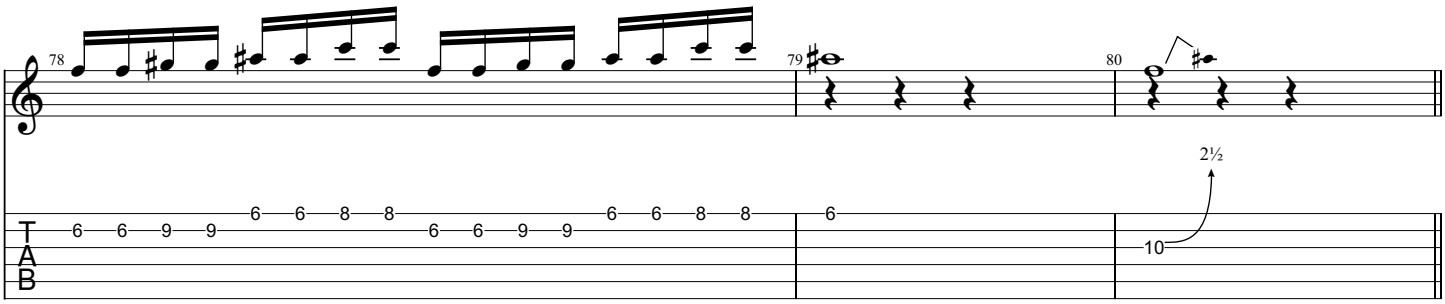
78
79
80
2½
10

Guitar

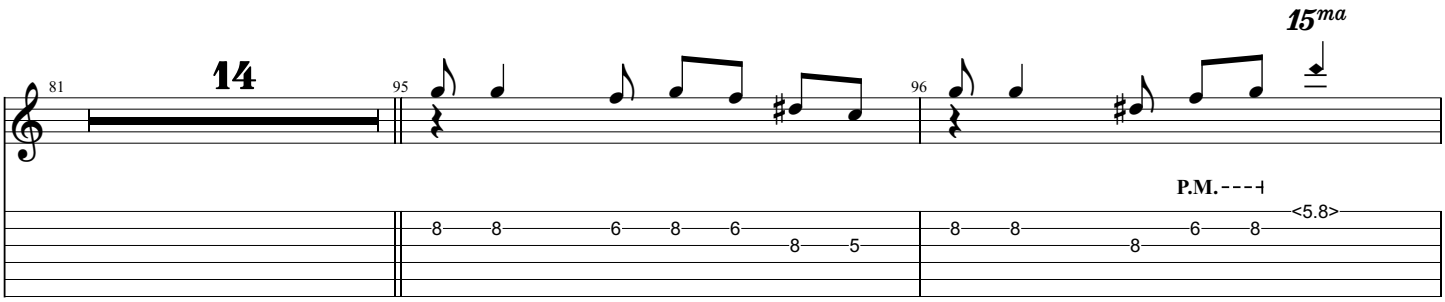
81
14
95
96
15ma
P.M.
<5.8>

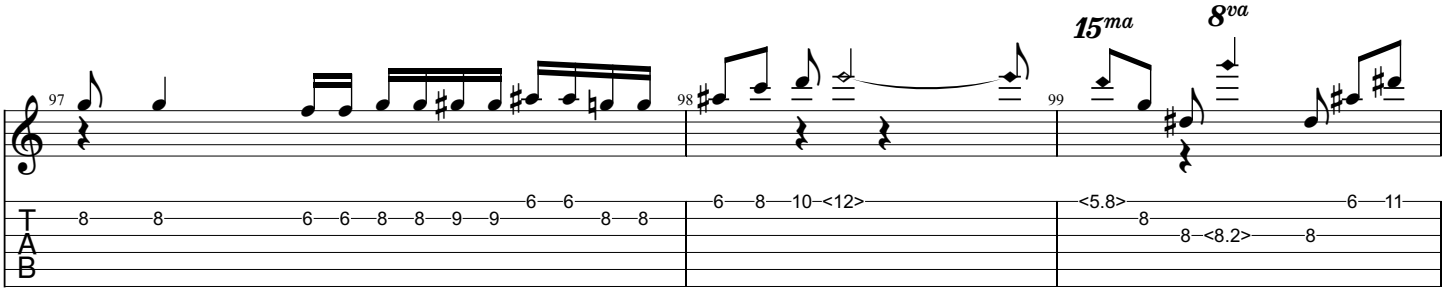
97
98
99
15ma
8va
<5.8>
<8.2>
<12>

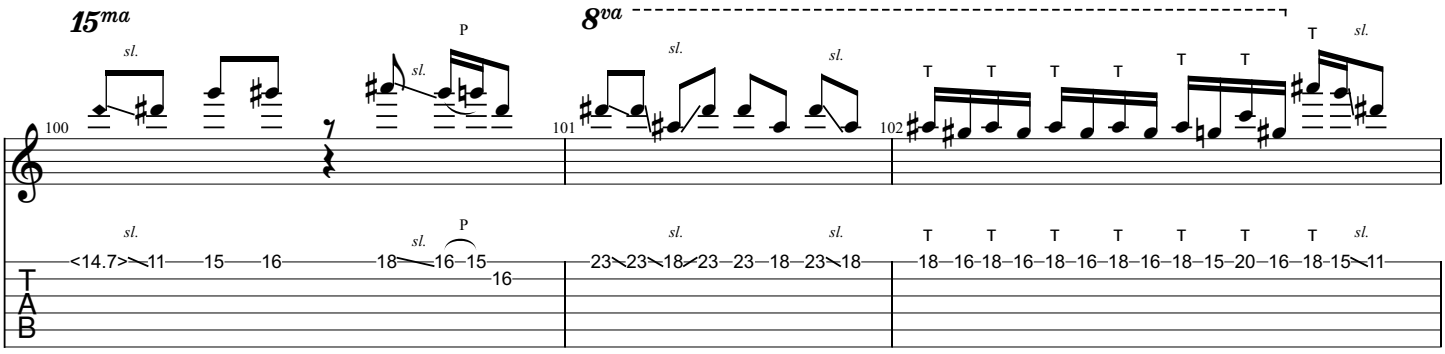
15ma
8va
100
101
102
sl.
P
<14.7>

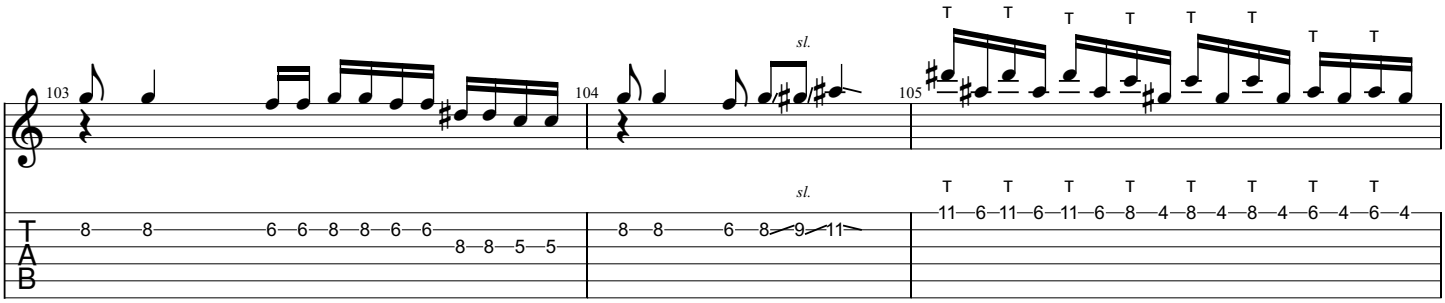
103
104
105
sl.

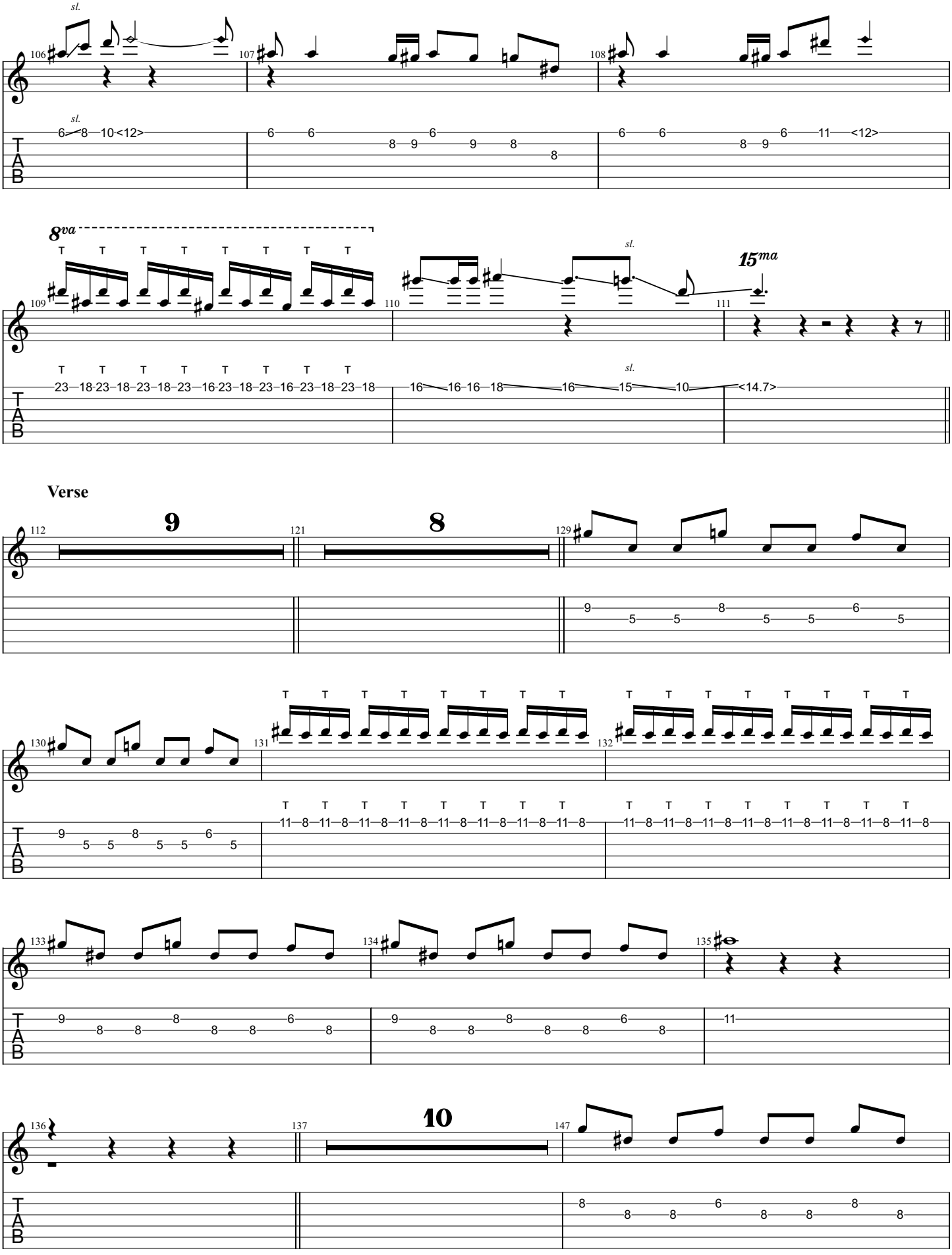
sl.
106
107
108
6 8 10 <12>
6 6 8 9 6 9 8 8
6 6 8 9 6 11 <12>
8va
T T T T T T T T
109
110
111
sl.
15ma
23 18 23 18 23 18 23 16 23 18 23 16 23 18 23 18
16 16 16 18 16 15 10 <14.7>
Verse
112
9
121
8
129
9 5 5 8 5 5 6 5
130
131
132
T T T T T T T T
11 8 11 8 11 8 11 8 11 8 11 8 11 8 11 8
133
134
135
9 8 8 8 8 8 6 8
11
136
137
10
147
8 8 8 6 8 8 8 8
T A B

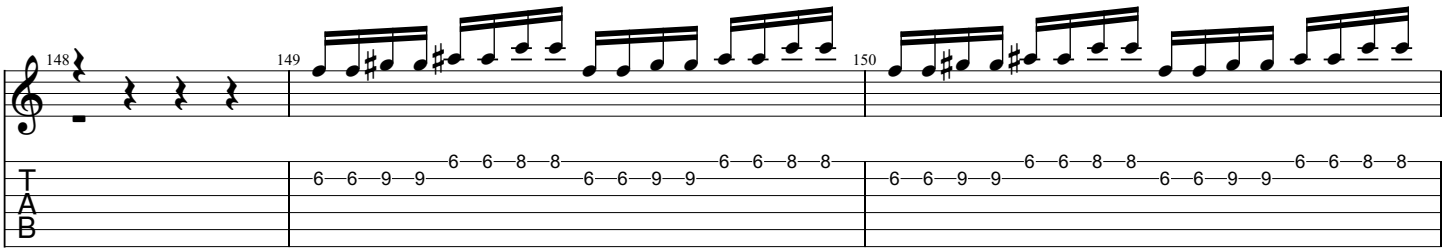
148
149
150
T
A
B

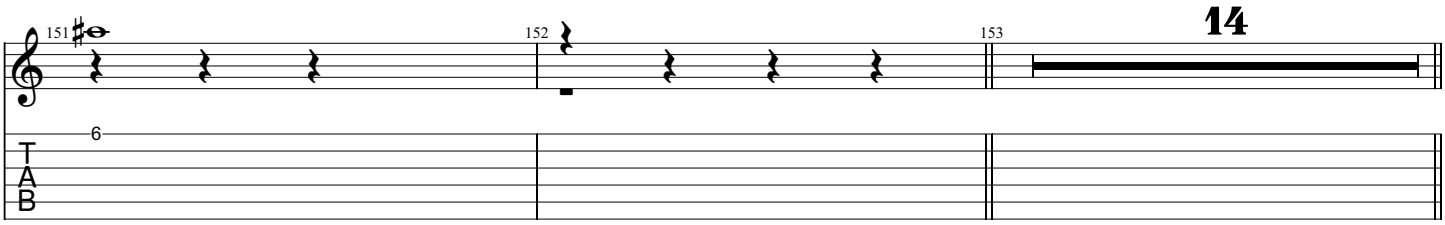
151
152
153
14
T
A
B

Guitar 2

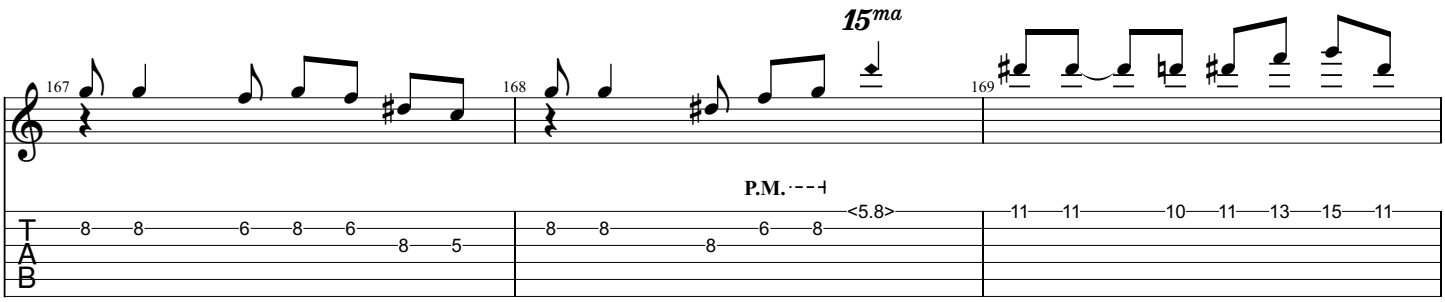
15ma
167
168
169
P.M.
<5.8>
T
A
B

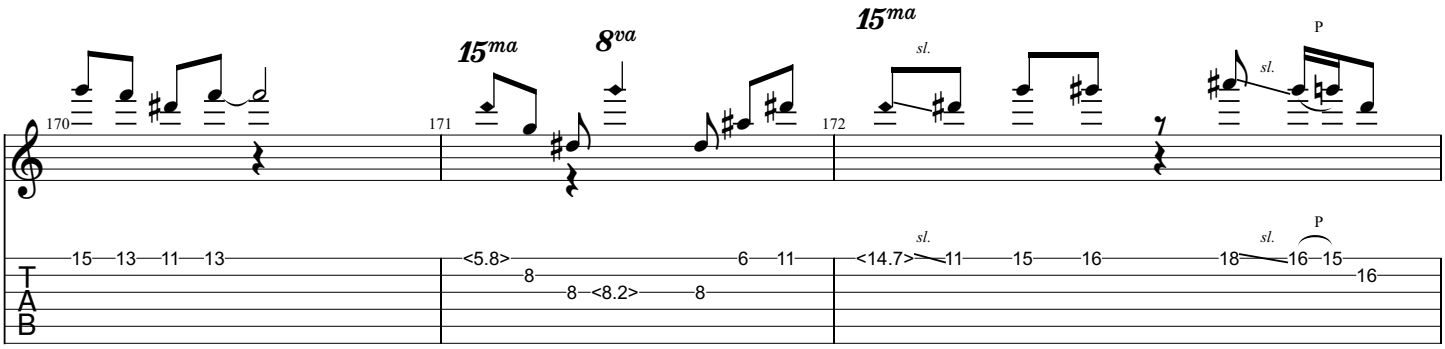
15ma
8va
15ma
sl.
P
170
171
172
<5.8>
<14.7>
<8.2>
T
A
B

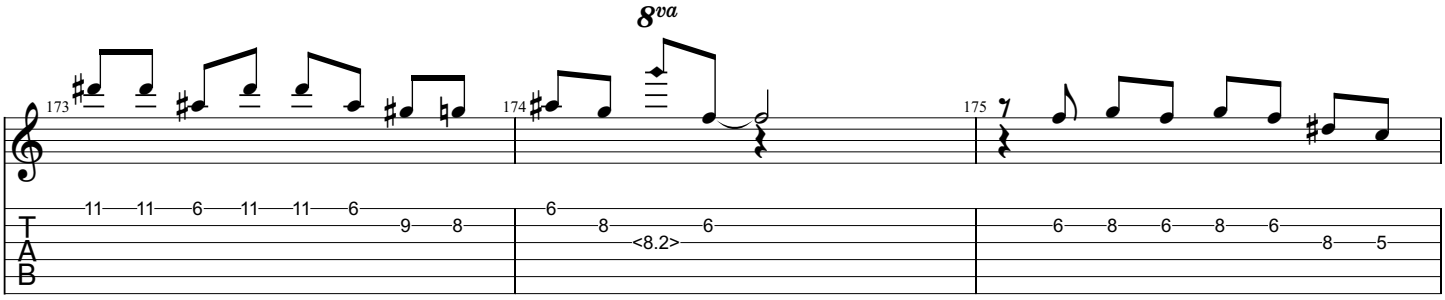
8va
173
174
175
<8.2>
T
A
B

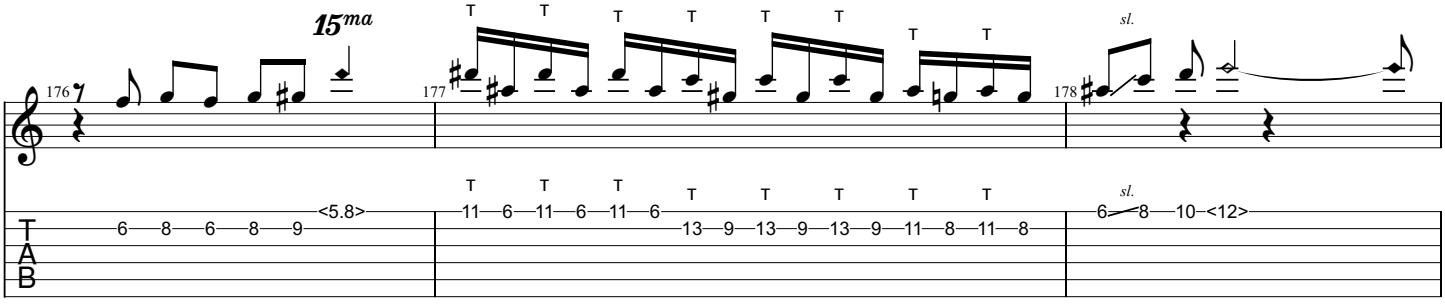
15ma
sl.
176
177
178
<5.8>
<12>
T
A
B

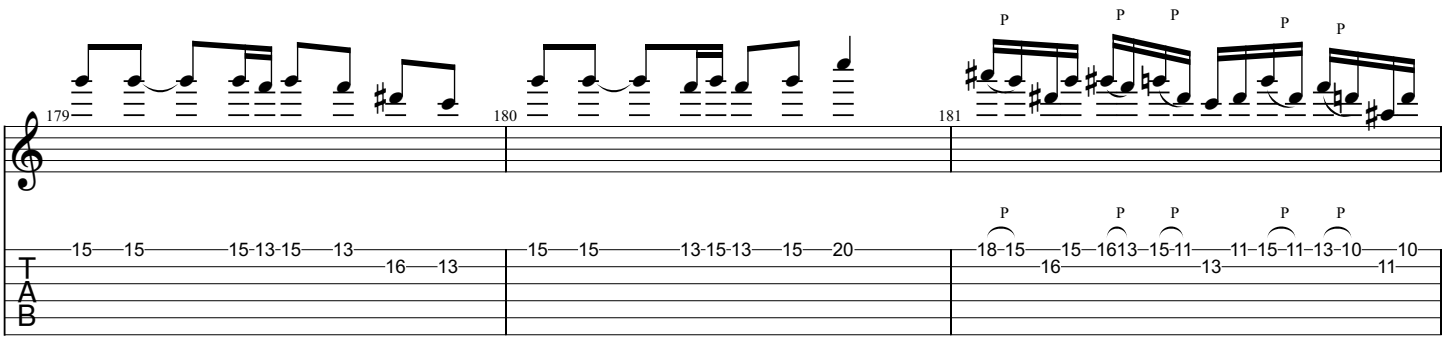

Break

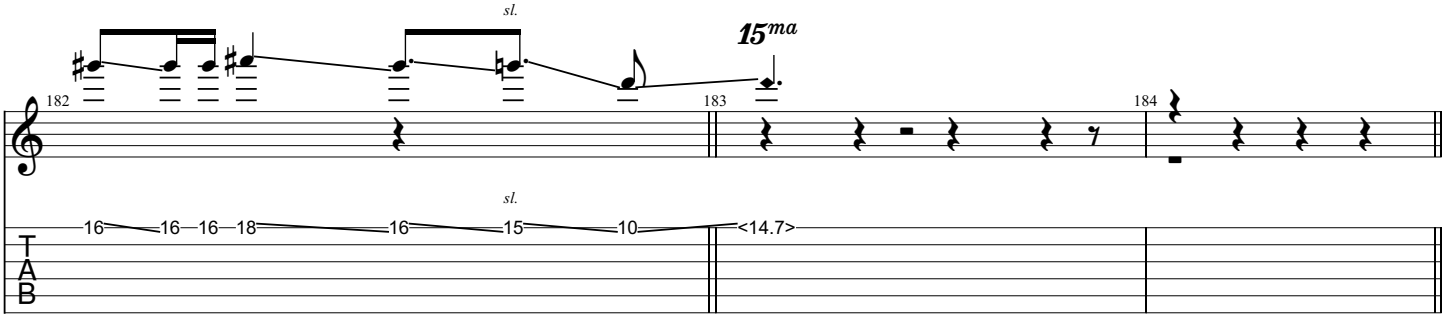

wooaaoo

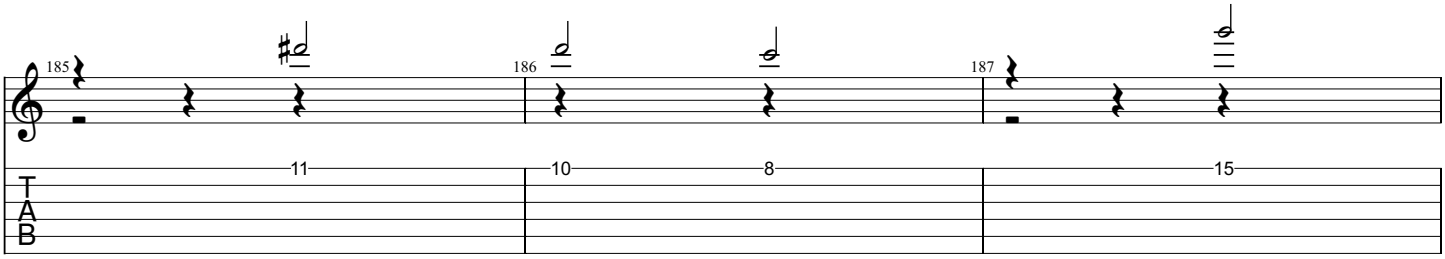

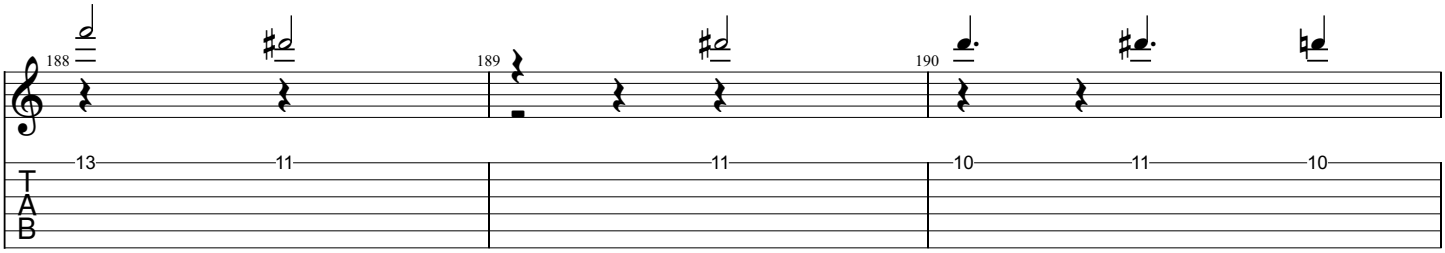

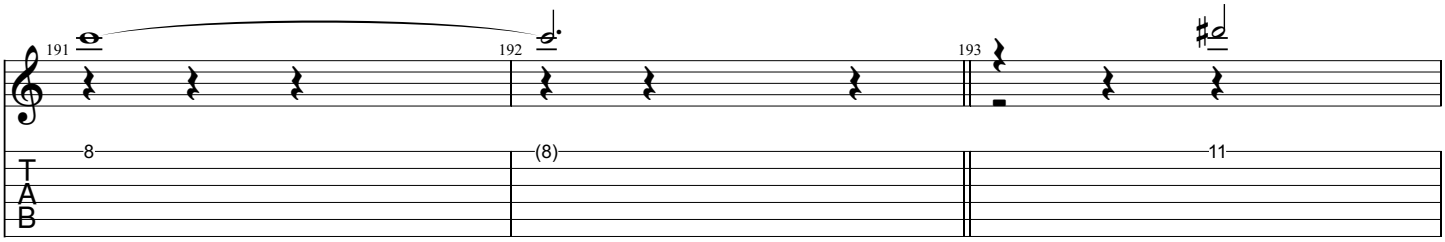

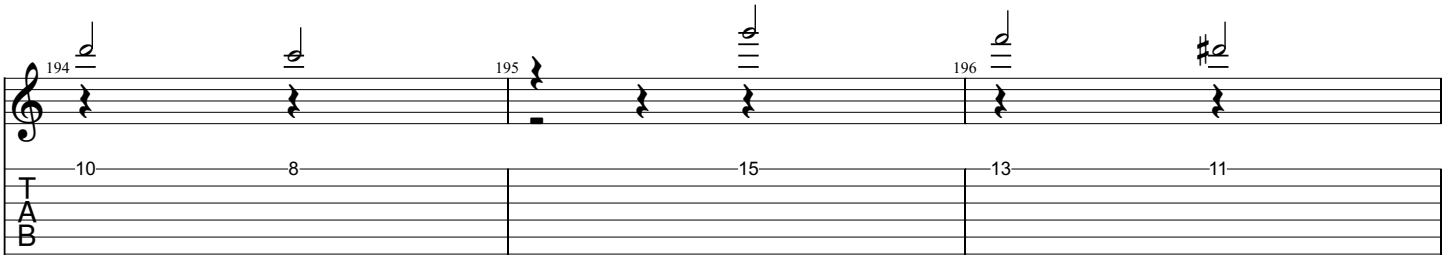

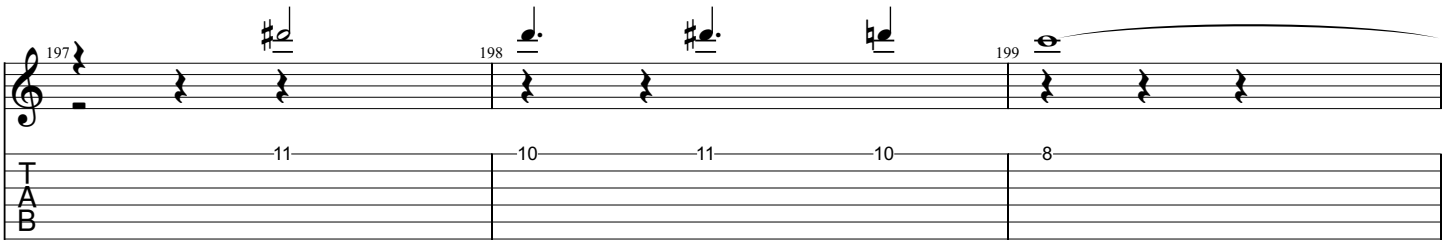

Tempo Change

♩ = 170

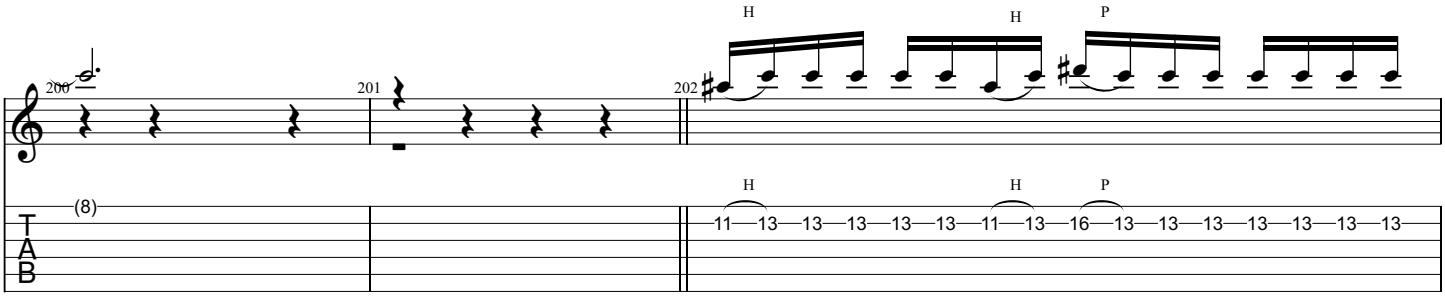

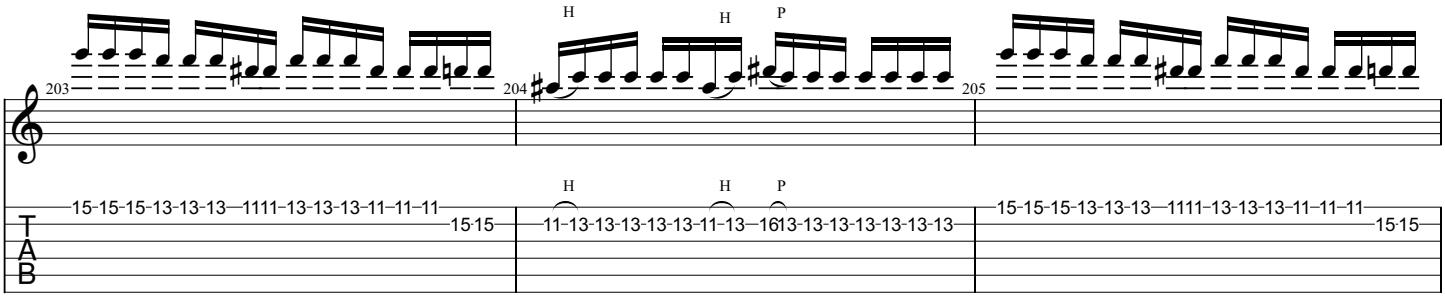

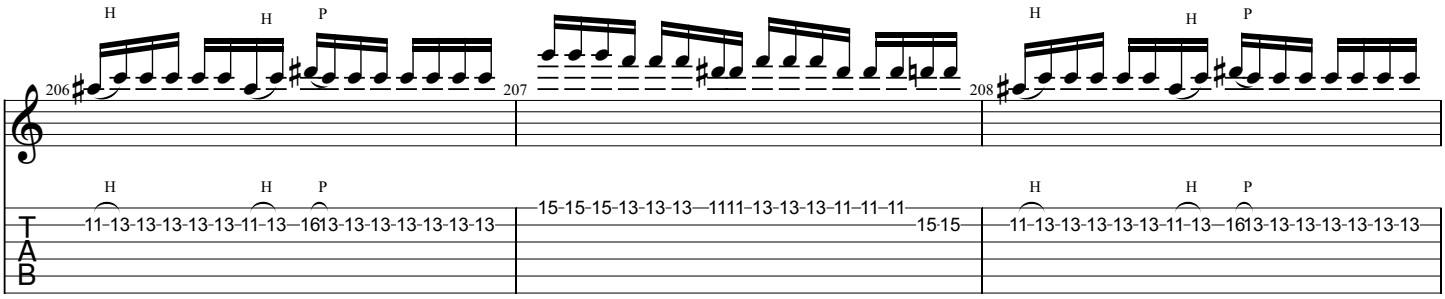

Solo

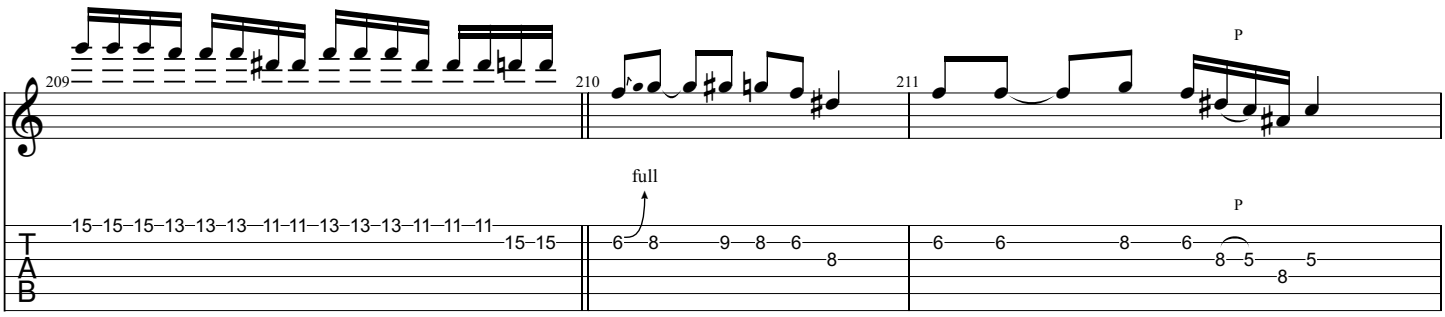

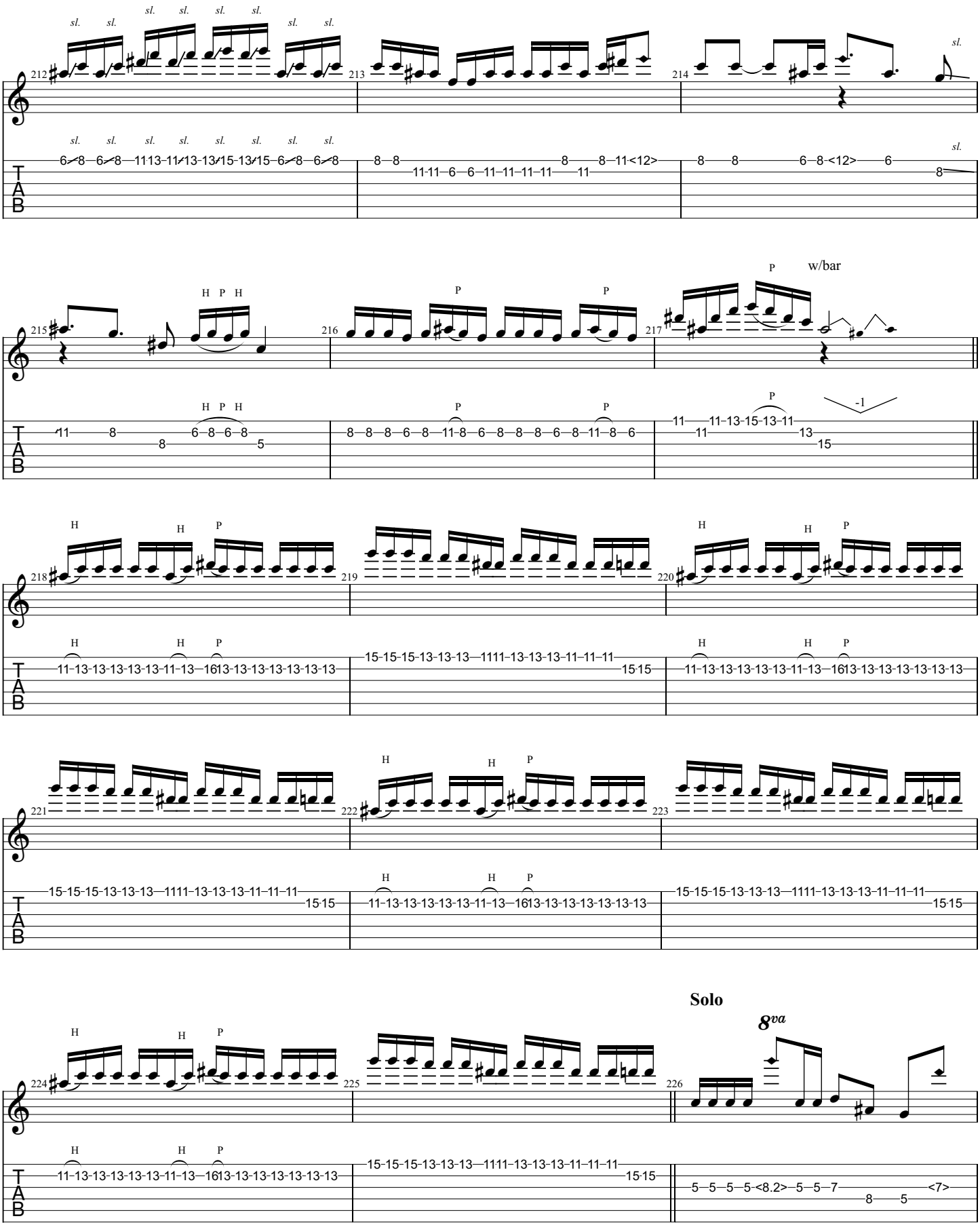
sl.
H P H
P
w/bar
-1
Solo
8va

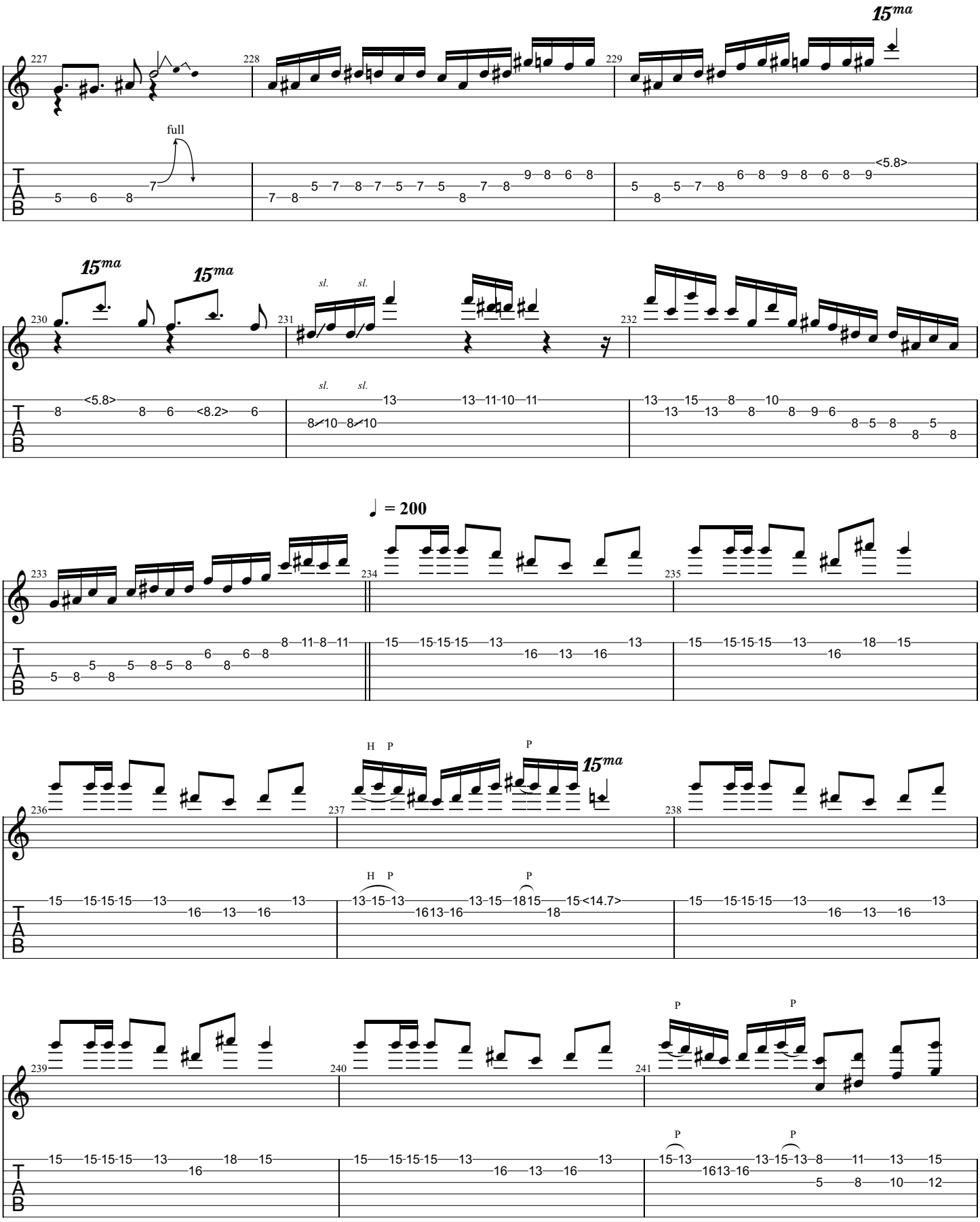
15ma
full
sl.
H P
P
= 200

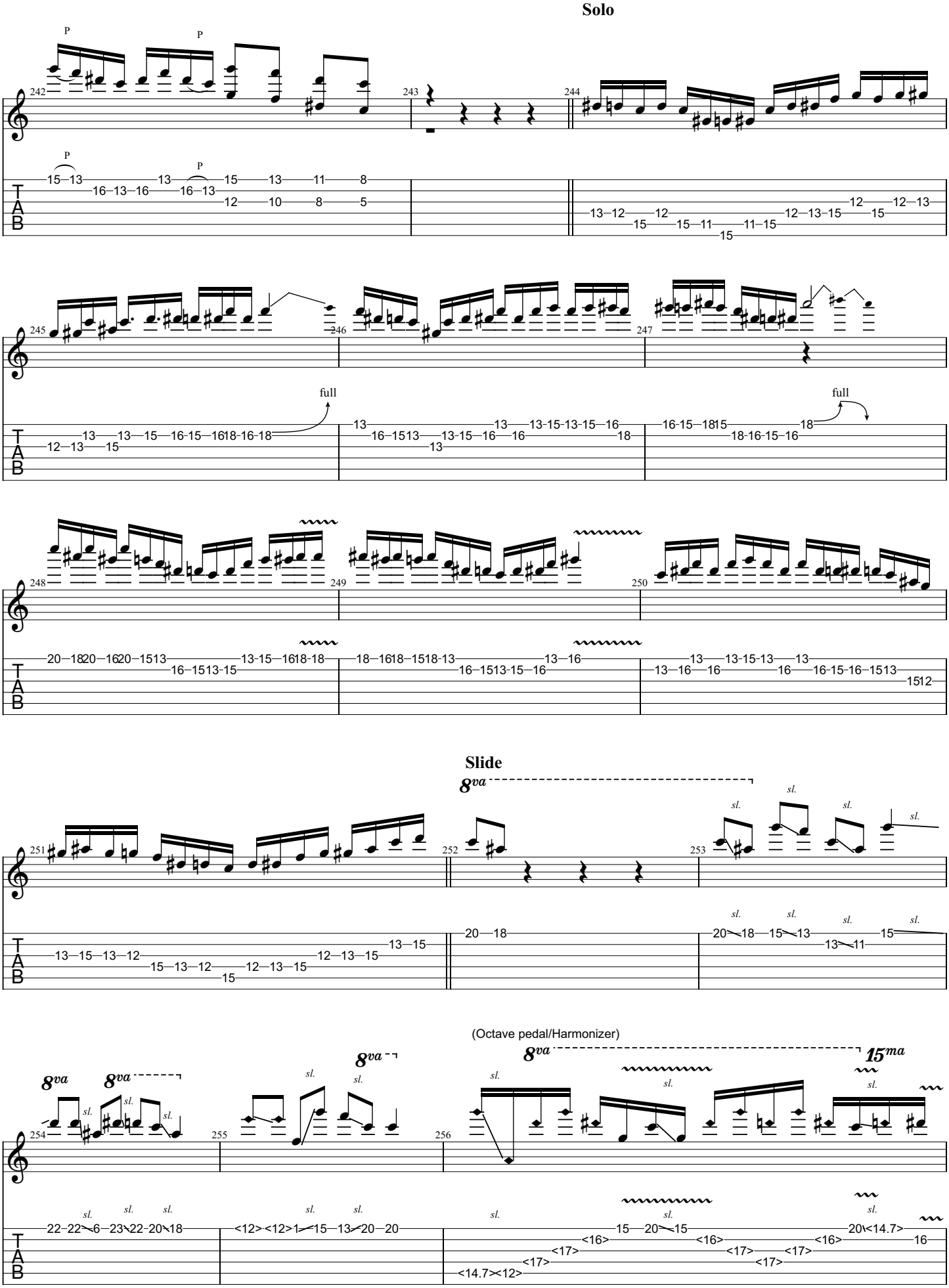
Solo
Slide
(Octave pedal/Harmonizer)
8va
15ma
full
sl.

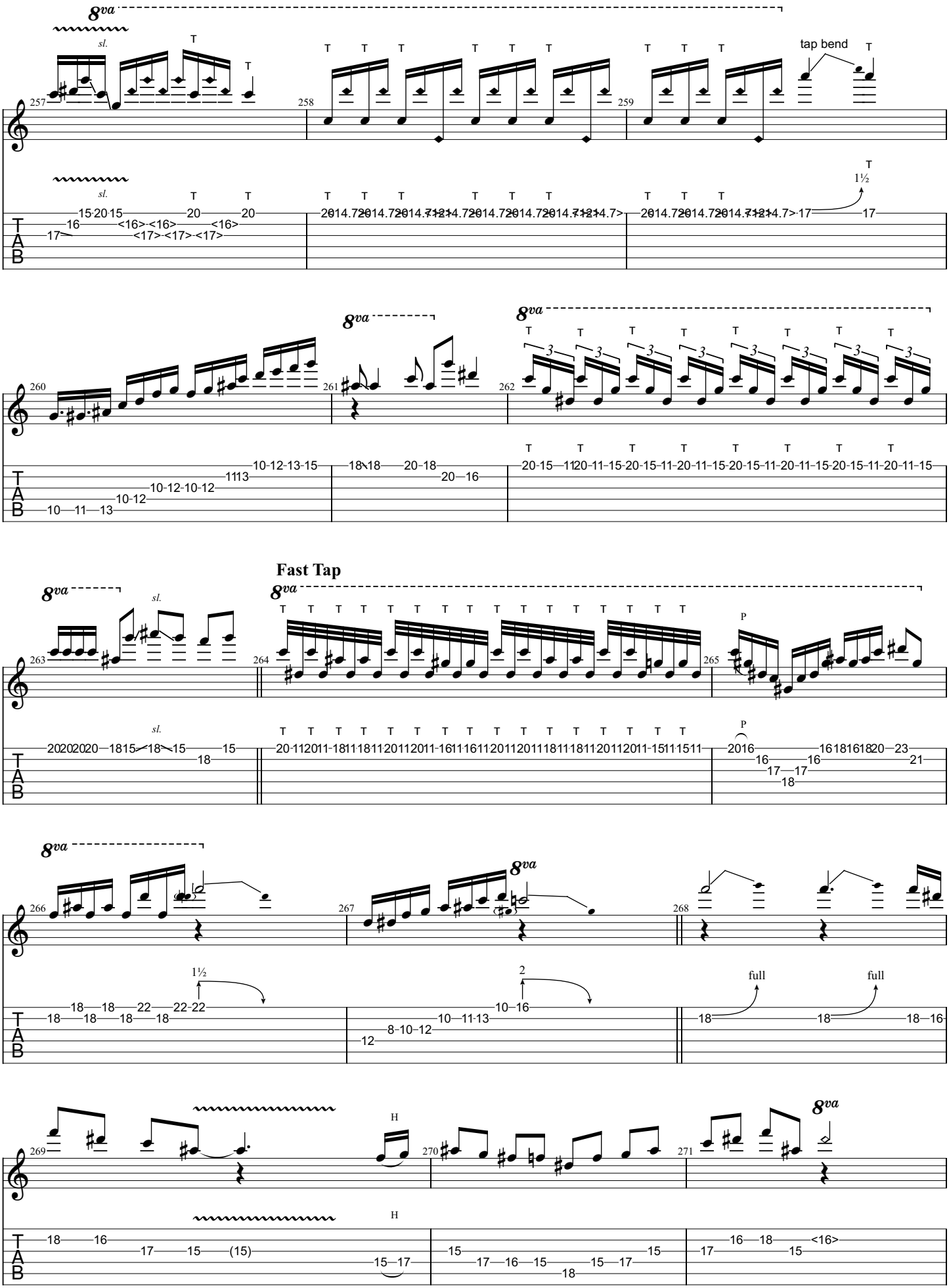
8va
sl.
tap bend
257
258
259
260
261
262
Fast Tap
263
264
265
266
267
268
269
270
271
full
H

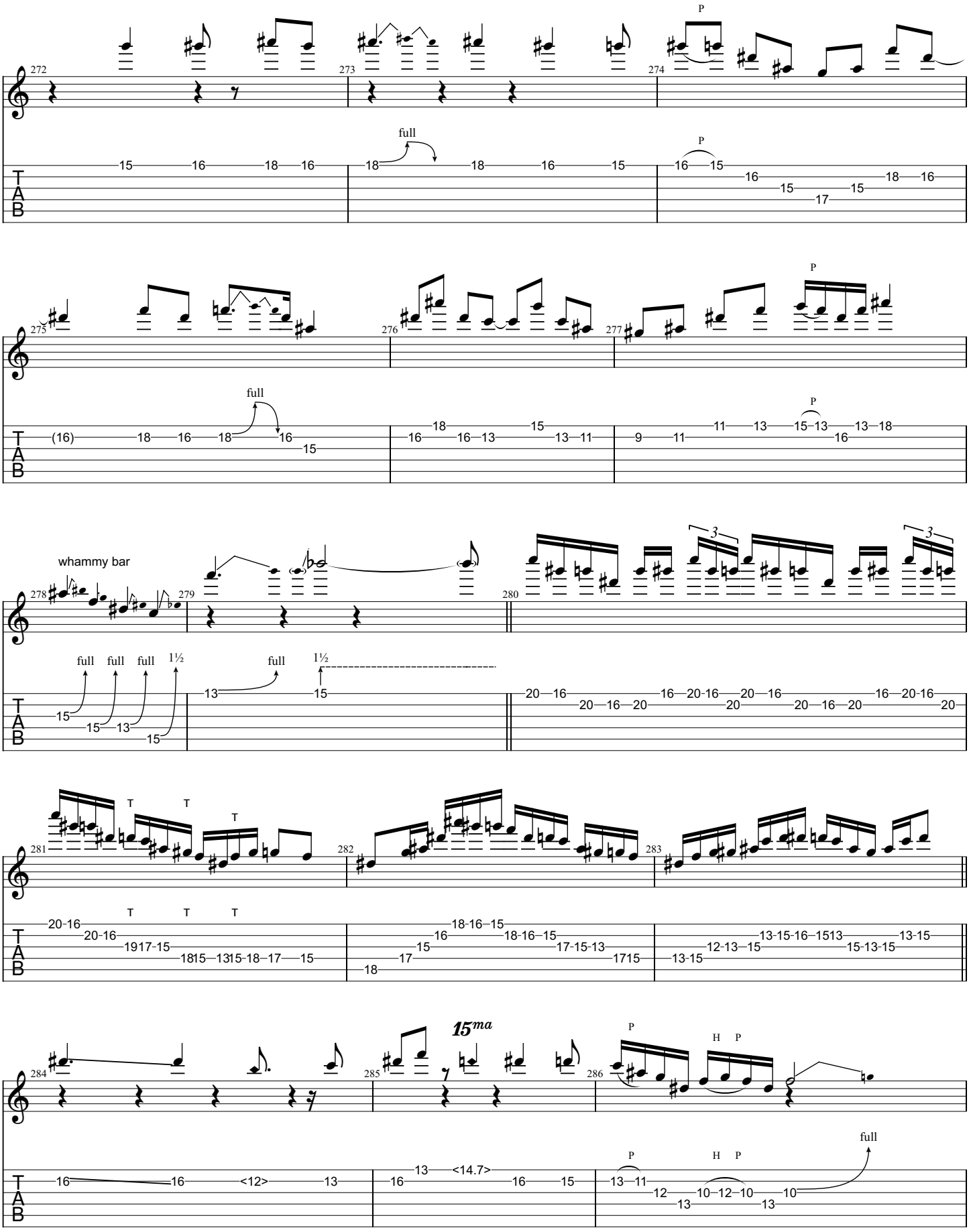
272
273
274
P
full
P
15 16 18 16 18 full 18 18 16 15 16 P 15 16 18 16 15 17 15
275
276
277
P
full
P
(16) 18 16 18 16 15 16 18 16 16 13 15 13 11 9 11 11 13 15 P 13 16 13 18
whammy bar
278
279
280
3
3
full full full 1½ full 1½
15 15 13 15 13 15 20 16 20 16 20 16 20 16 20 16 20 16 20 16 20 16 20 16 20 16 20
281
282
283
T T T T T T
20-16 20-16 19 17-15 18 15 13 15-18-17 15 18-16-15 16 15 18-16-15 17-15-13 17 15 18 13-15-16-15 13 13-15 12-13-15 15-13-15 13-15
15ma
284
285
286
P
H P
P H P full
16 16 <12> 13 13 <14.7> 16 16 15 13 11 12 10 12 10 10 13 13

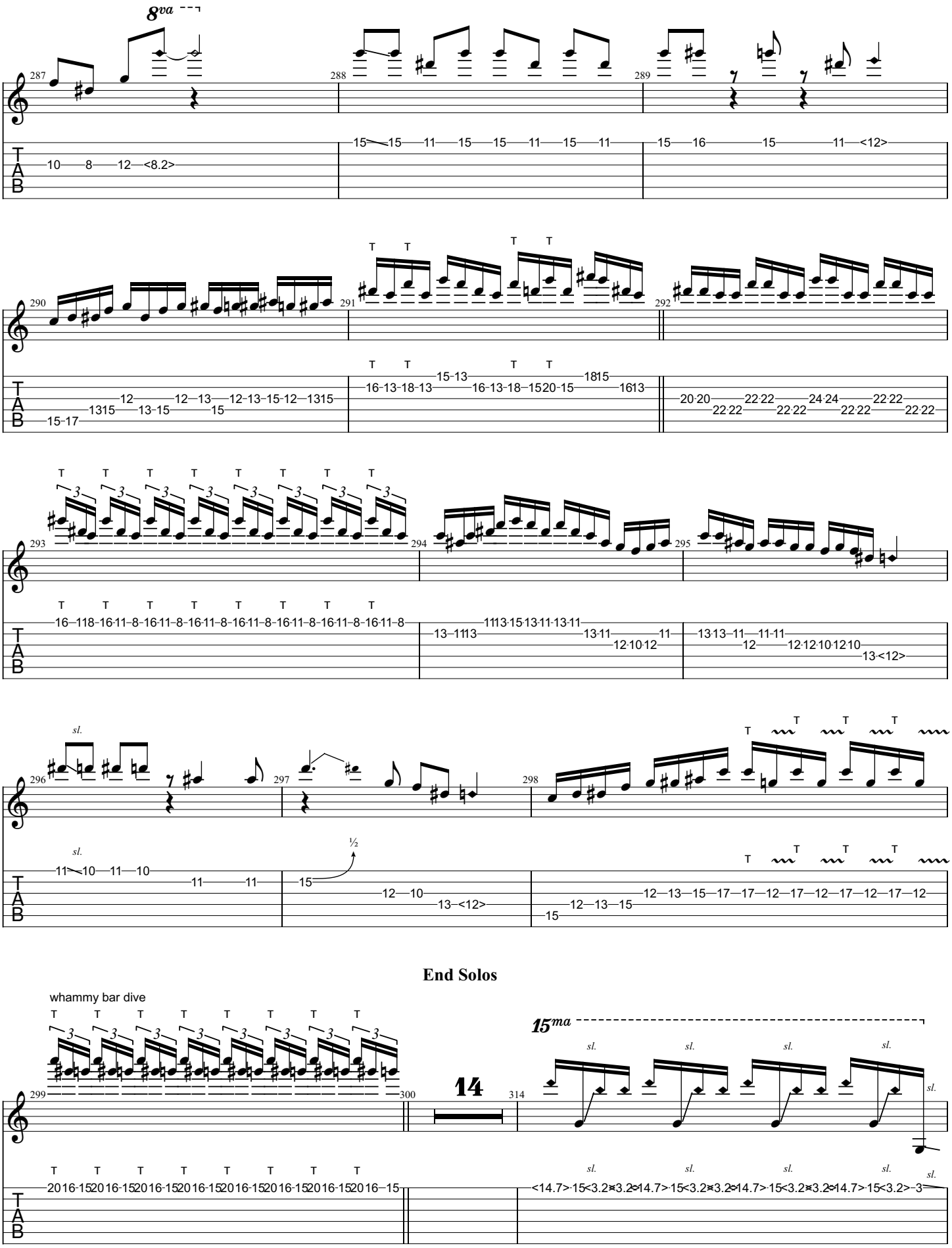
8va
287
288
289
290
291
292
293
294
295
296
297
298
sl.
½
End Solos
whammy bar dive
299
300
14
314
15ma

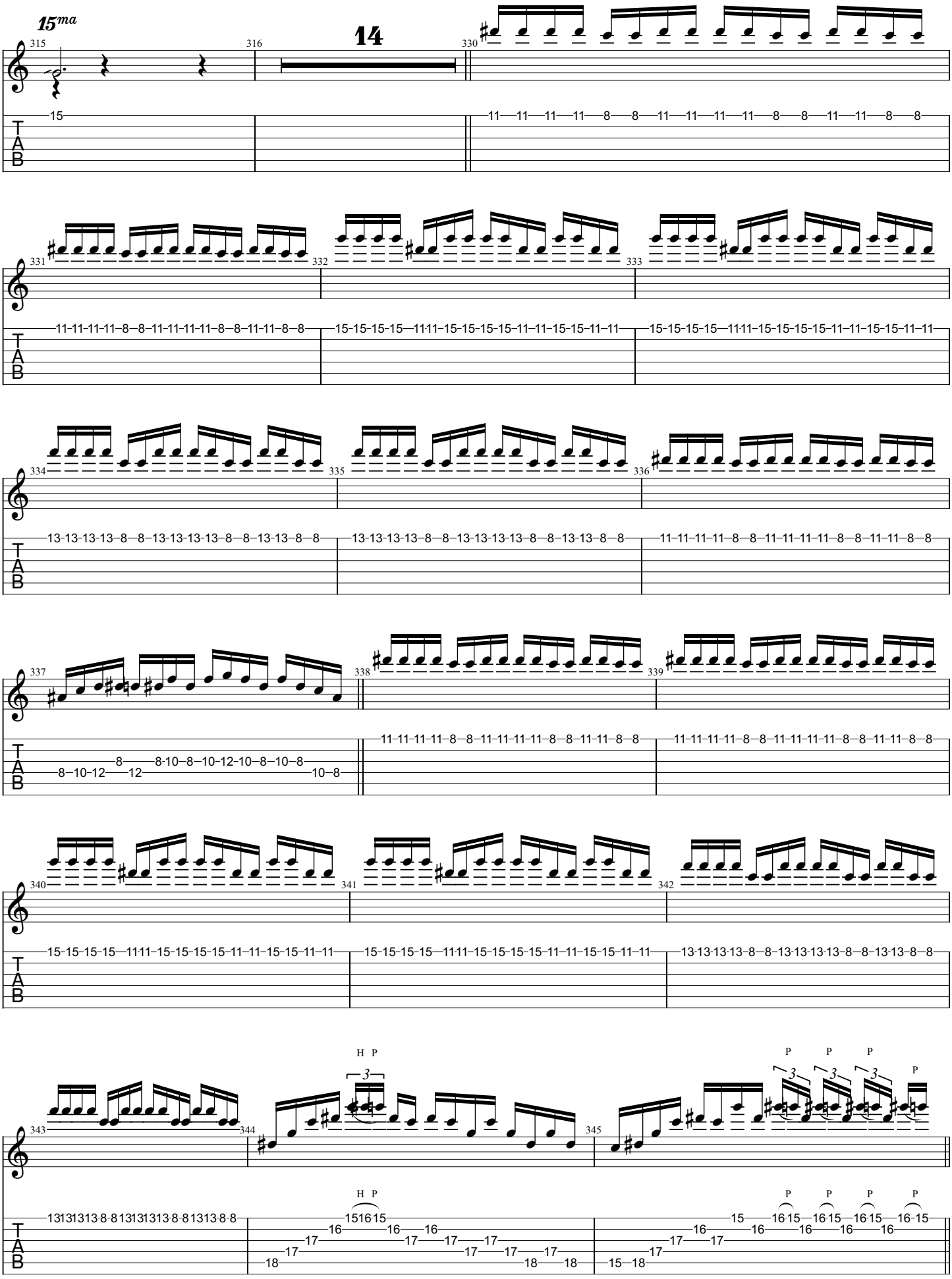
15ma
14
315
316
330
331
332
333
334
335
336
337
338
339
340
341
342
343
344
345
H P
P
T
A
B

Outro

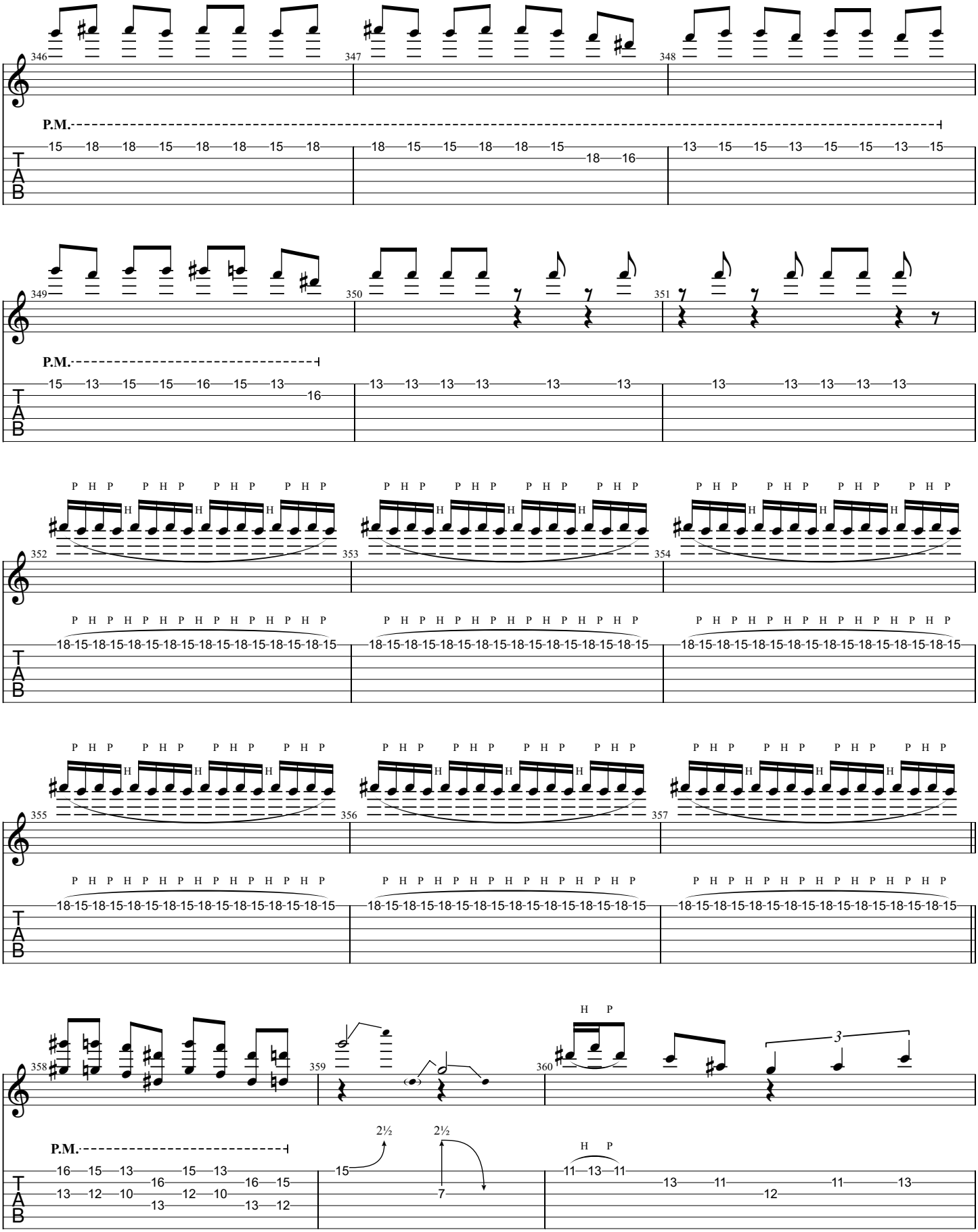
346
347
348
P.M.
349
350
351
P.M.
352
353
354
355
356
357
358
359
360
P.M.
2½
2½
3
T
A
B

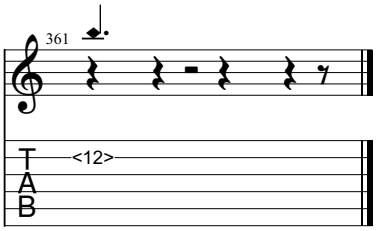
361
<12>
T
A
B