# Frisch auf! – Marsch

Robert Pensch

Basso I♭
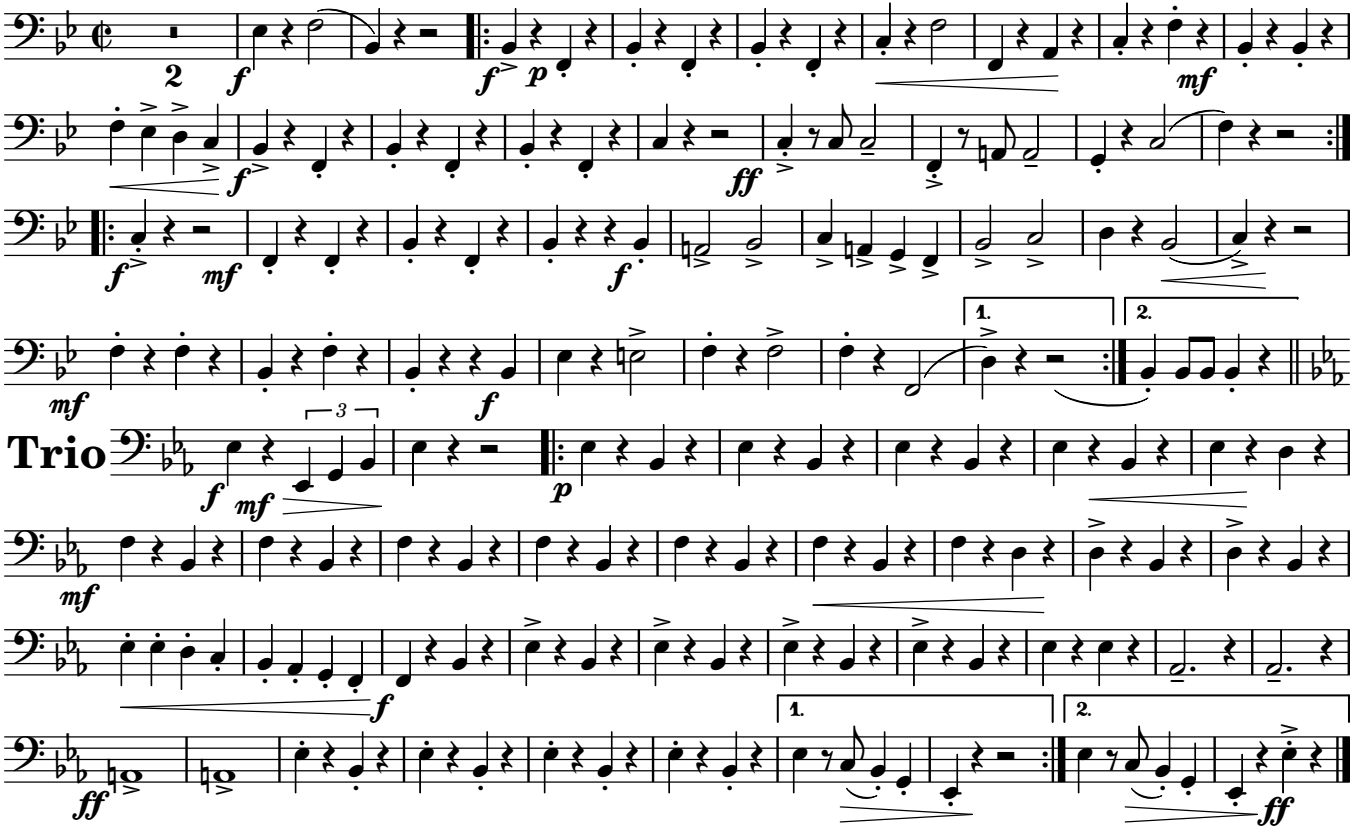
arr.: Hans Kliment jr.