Rondo all' Ongarese

Franz Joseph Haydn (1732-1809)
arr.: Jacques Larocque

Hob. XV:25, Nr. 3

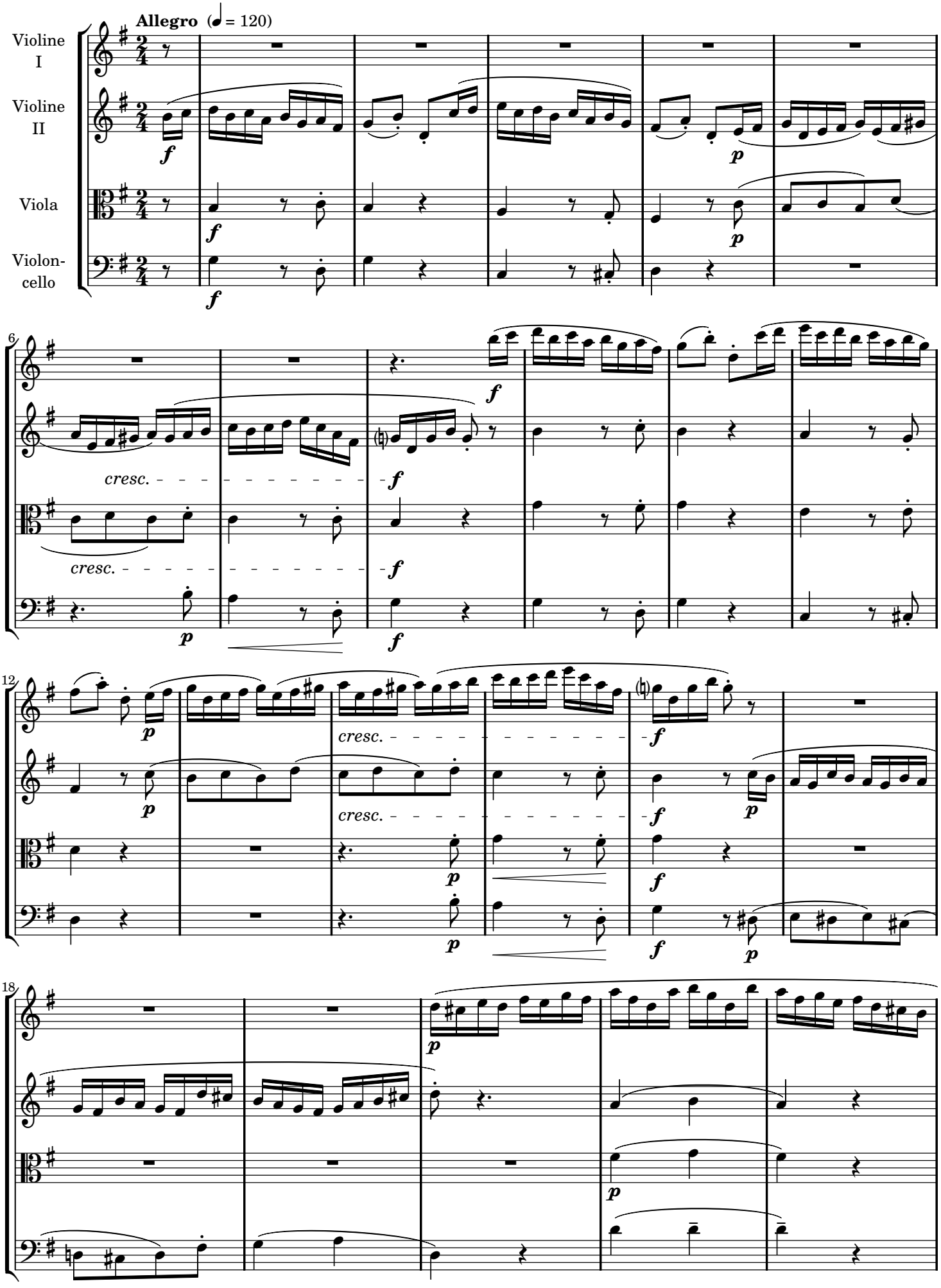

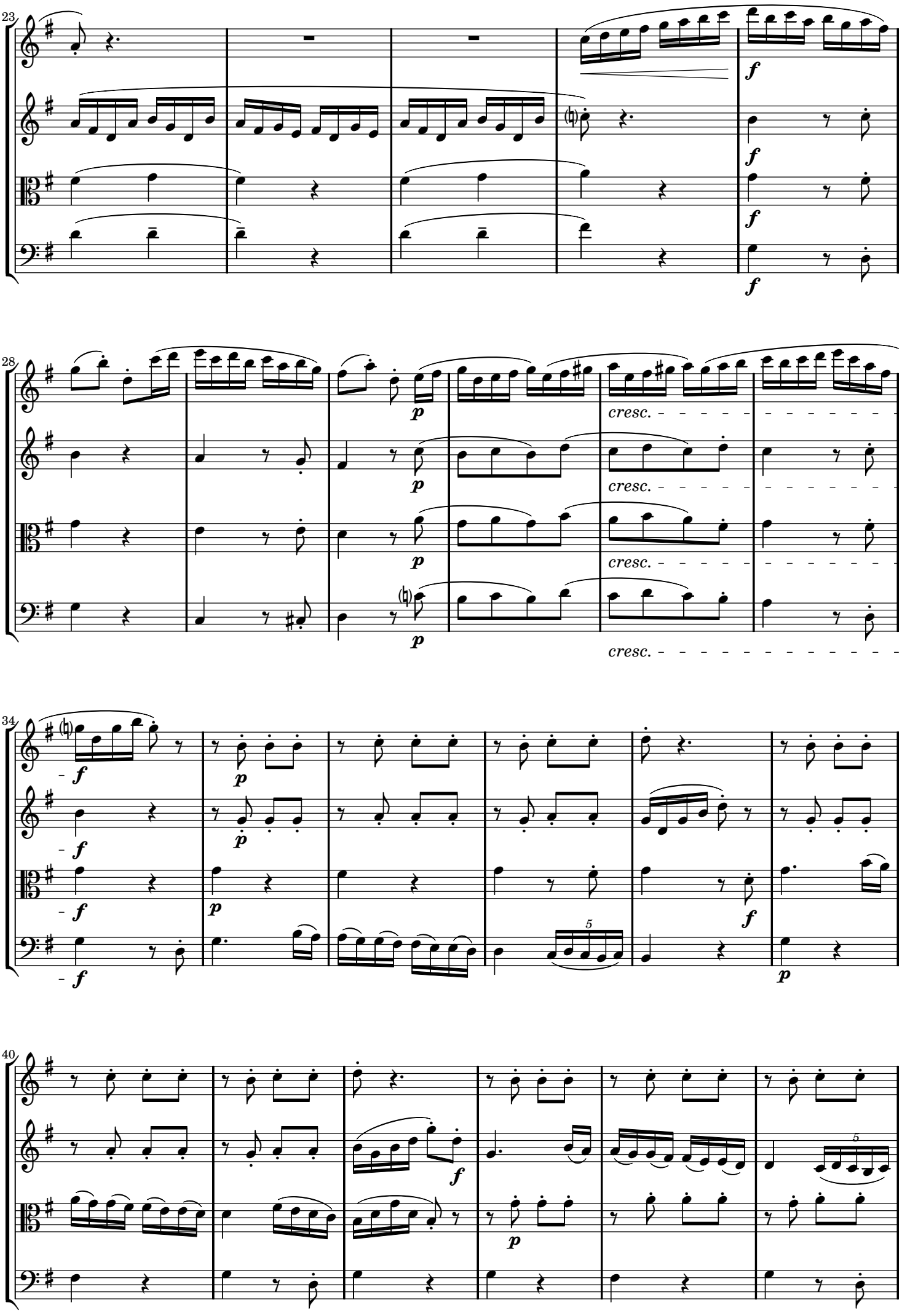
23
f
28
p
cresc.
34
40

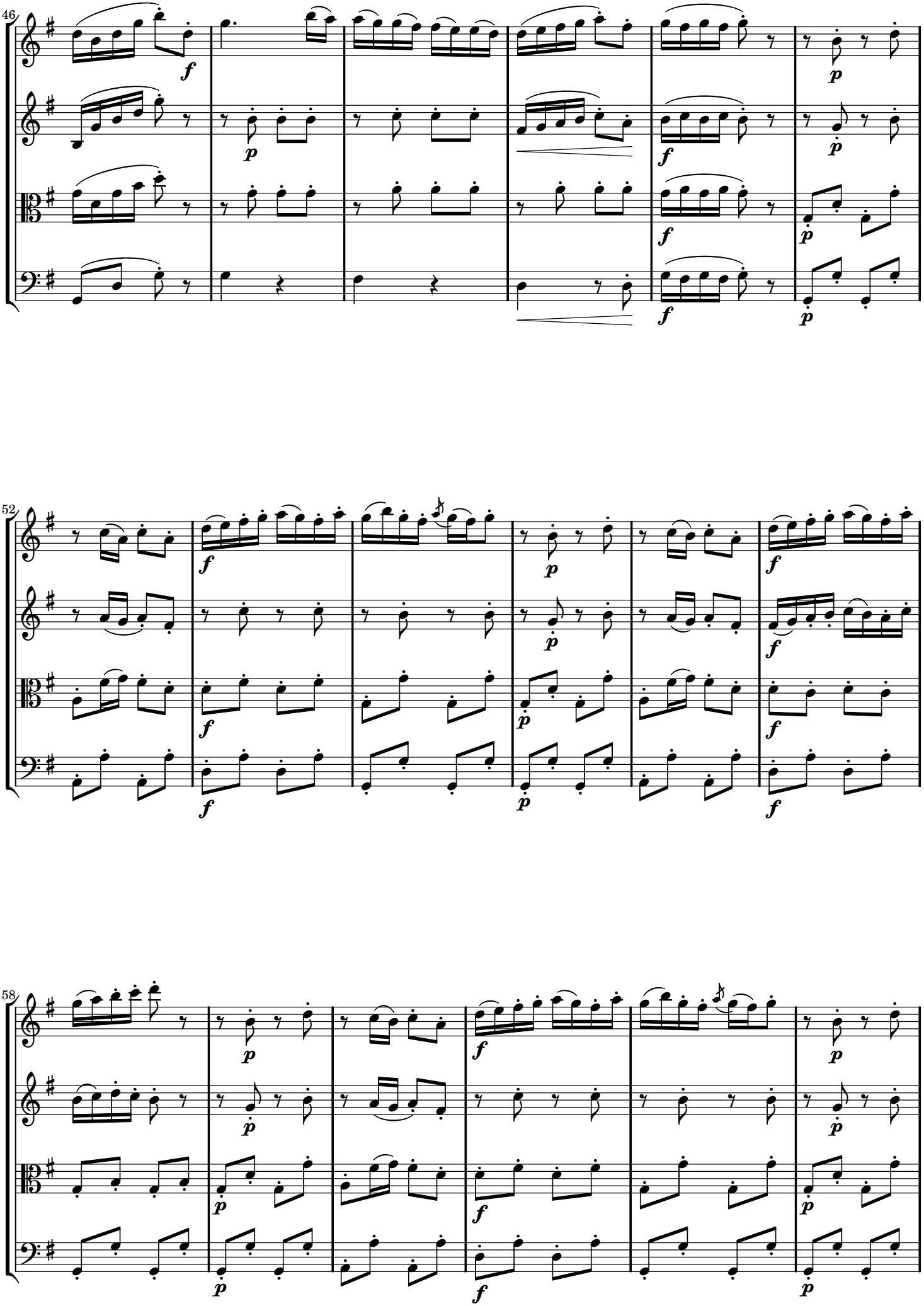
46
52
58

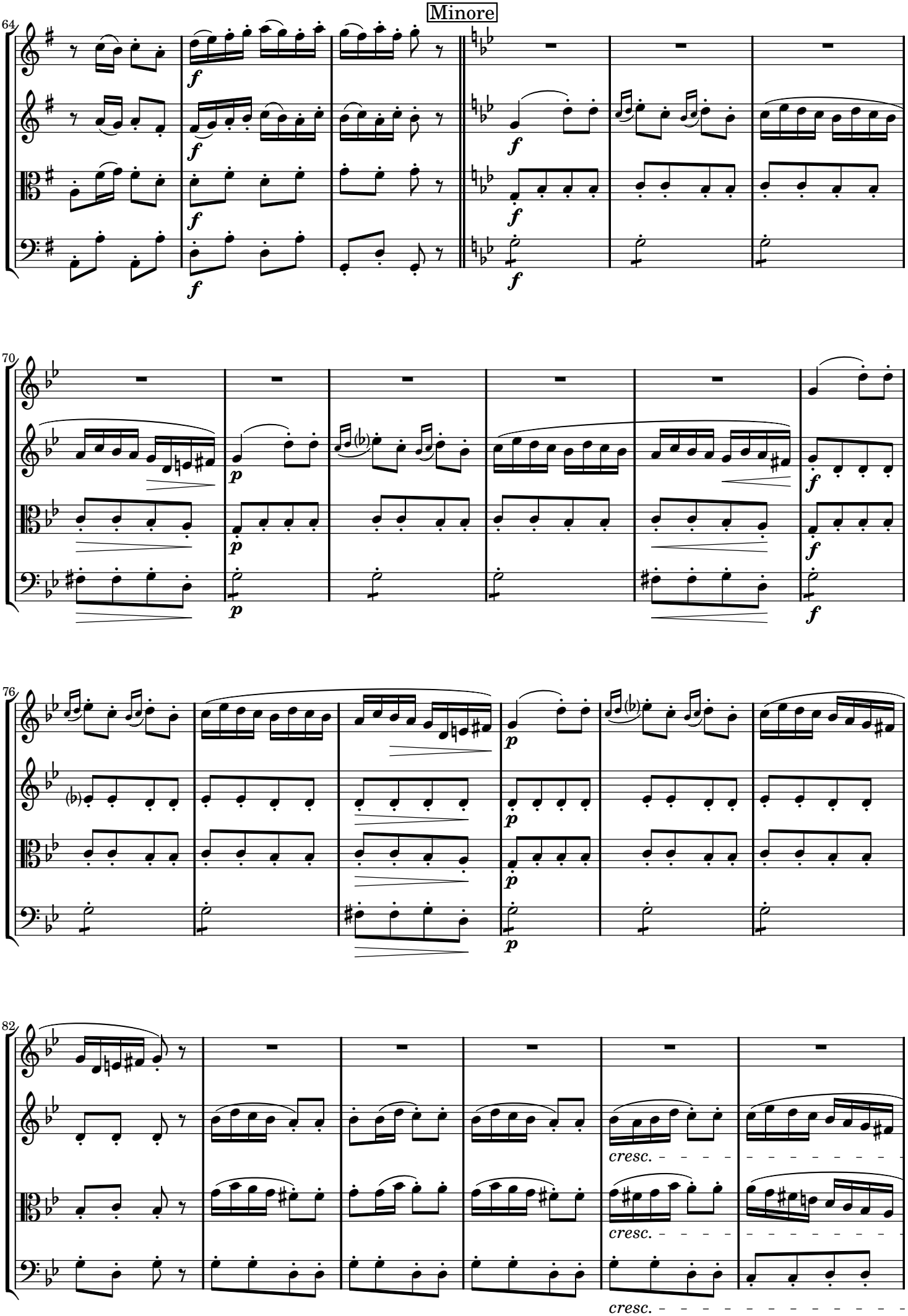
Minore
64
70
76
82
cresc.
cresc.
cresc.

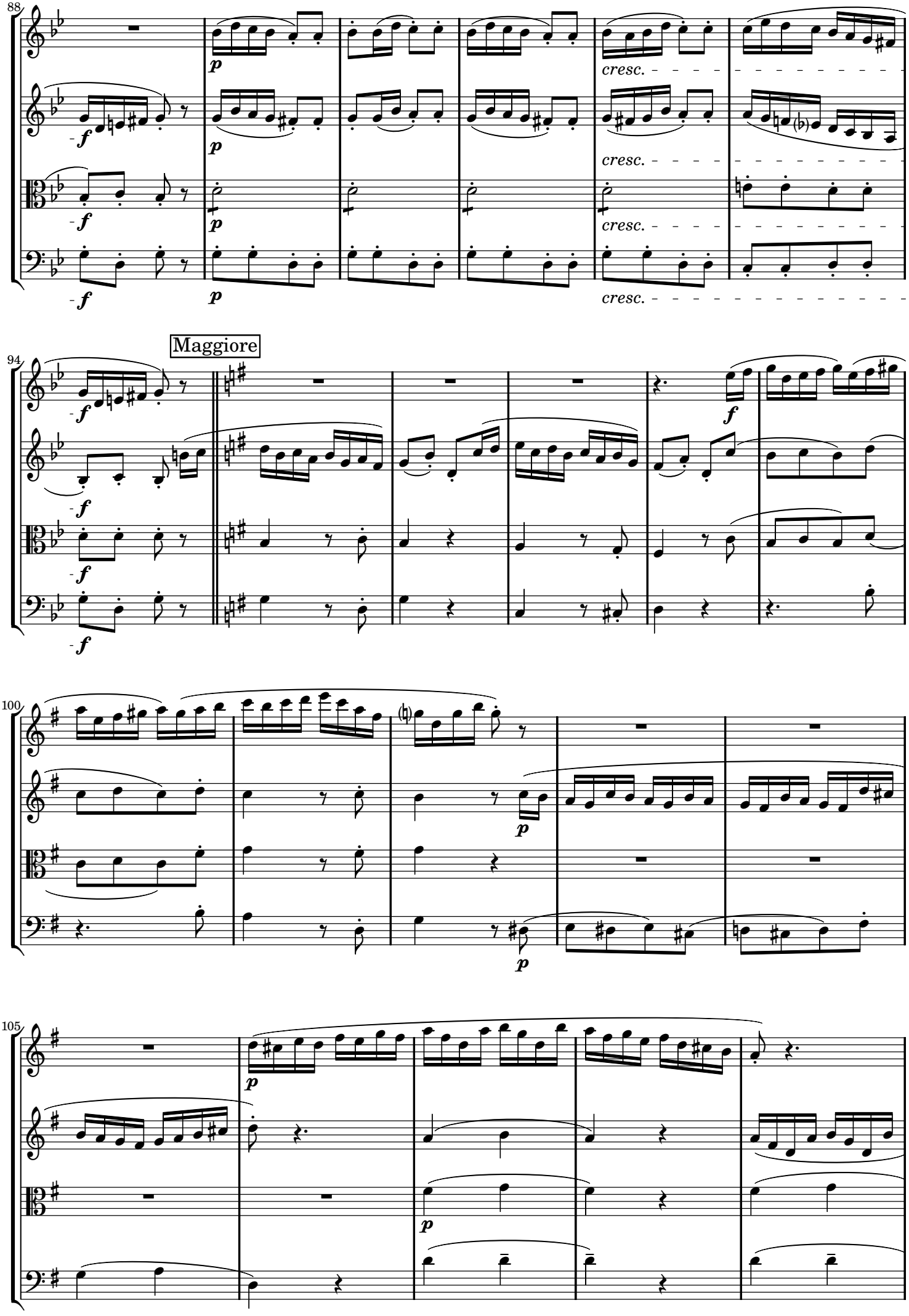
88
cresc.
94
Maggiore
100
105

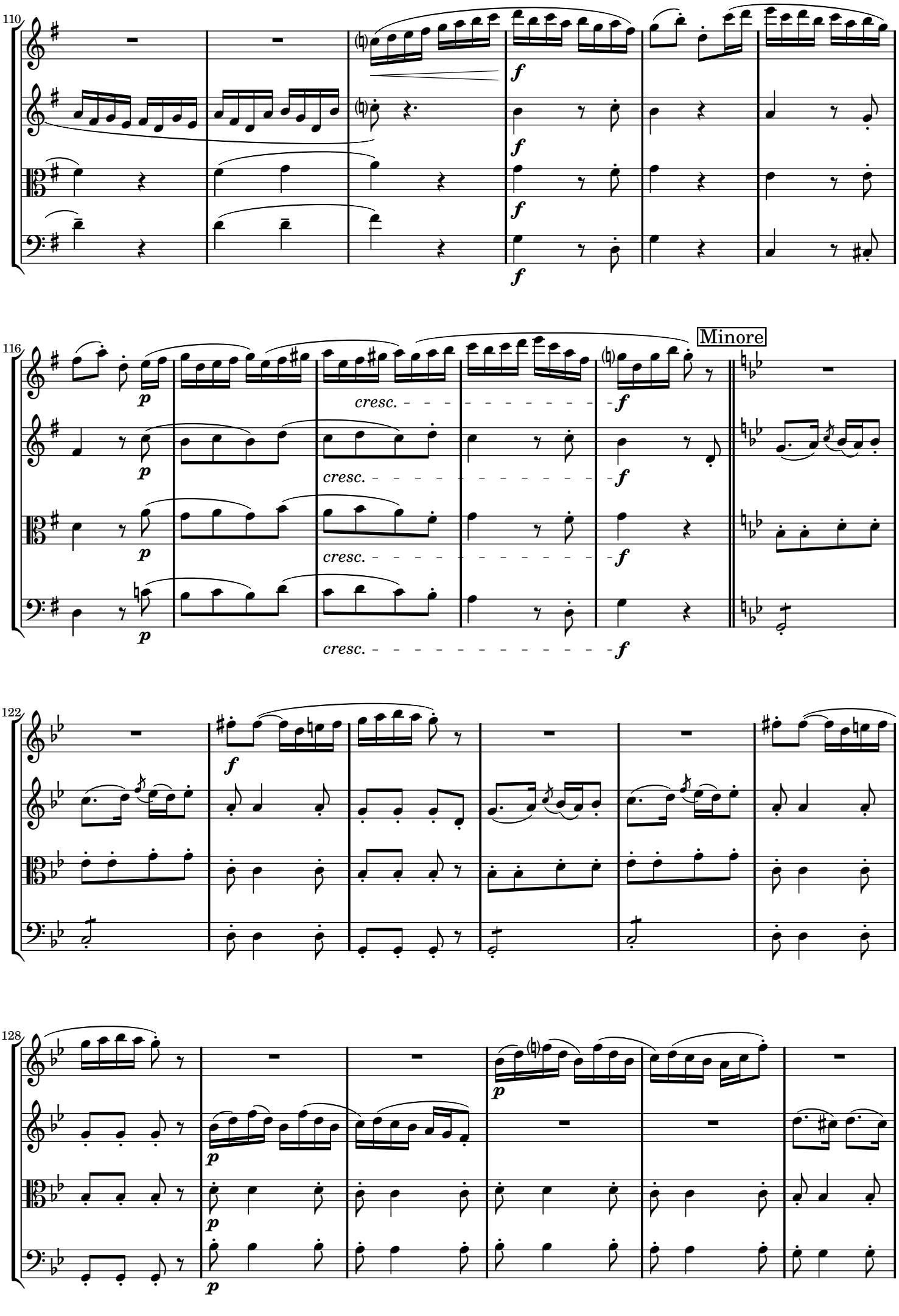
110
116
Minore
cresc.
122
128

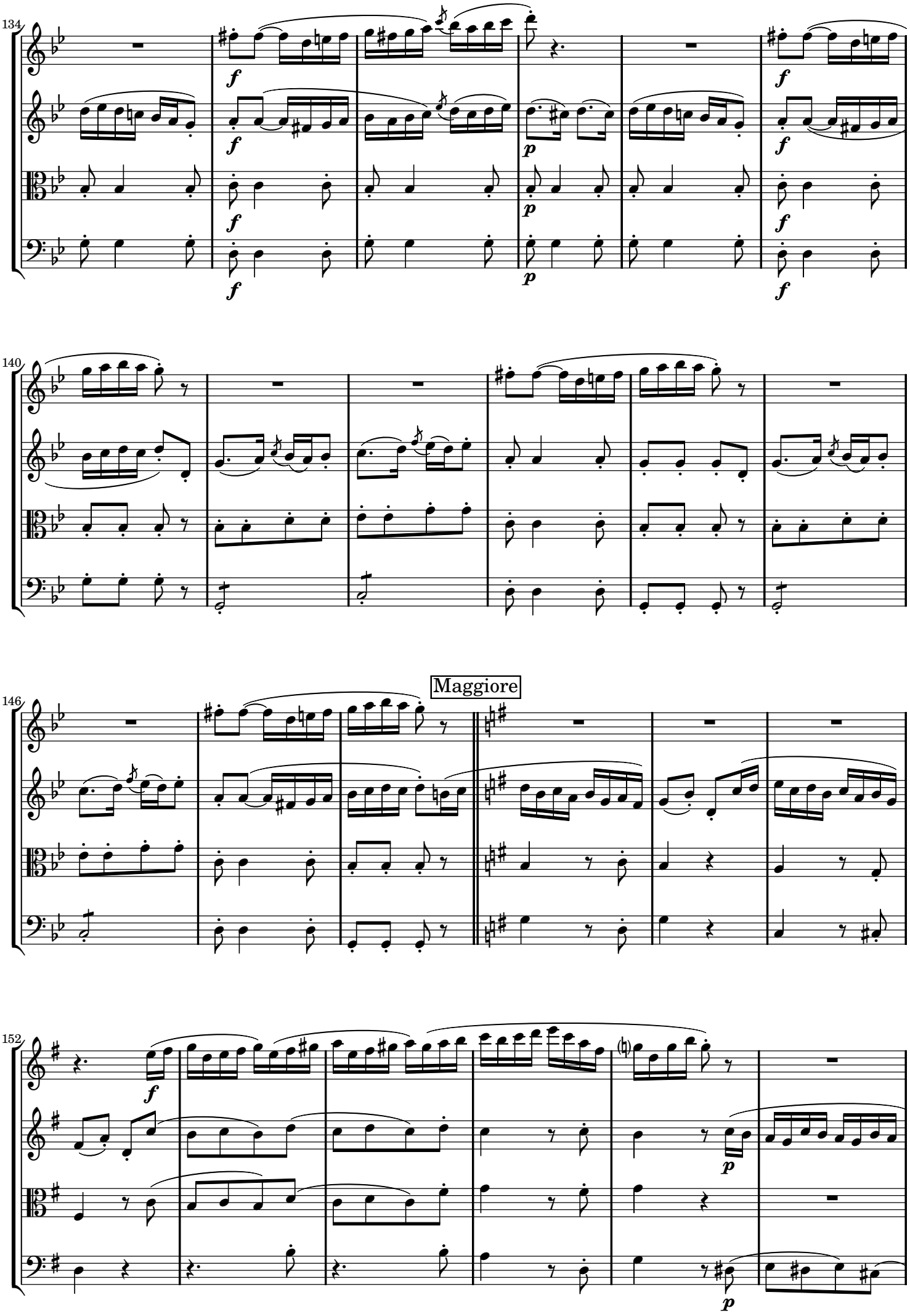
134
140
146
Maggiore
152

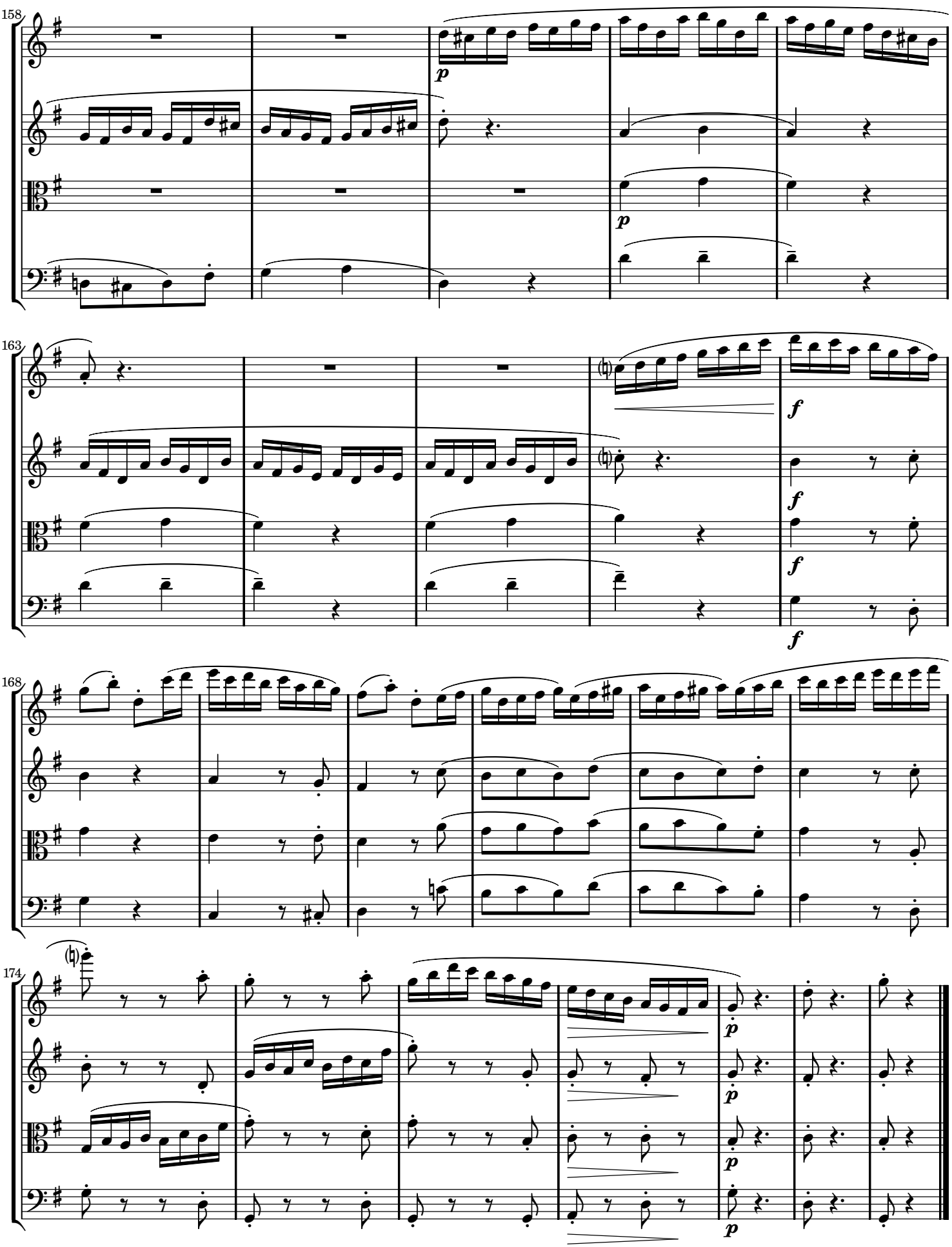
158
p
p
163
f
f
f
168
174
p
p
p
p