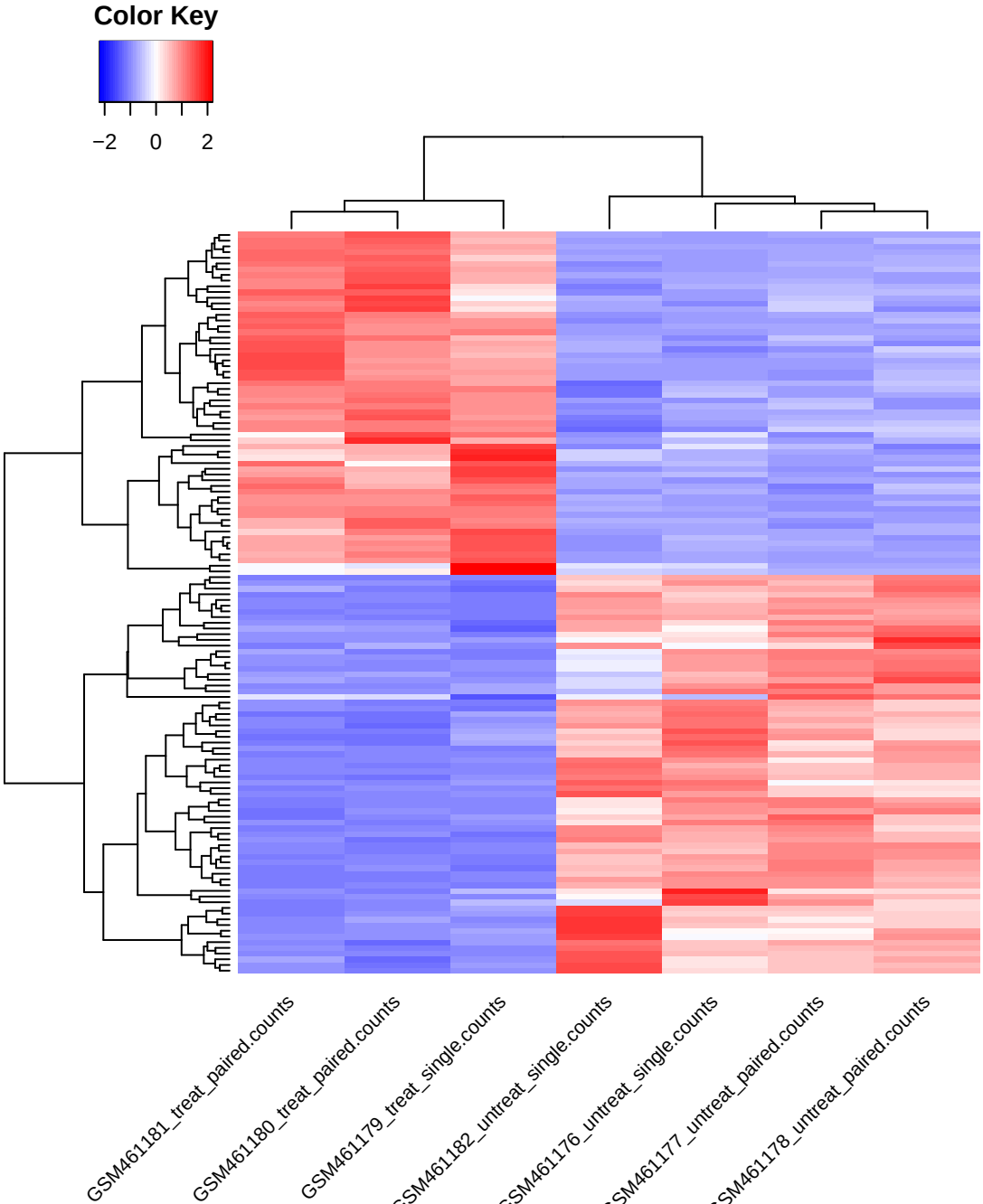
Color Key
−2
0
2
GSM461181_treat_paired.counts
GSM461180_treat_paired.counts
GSM461179_treat_single.counts
GSM461182_untreat_single.counts
GSM461176_untreat_single.counts
GSM461177_untreat_paired.counts
GSM461178_untreat_paired.counts