马列毛主义新闻

Marxism-Leninism-Maoism News

2023-03-04

English

IKB: & quot; We share the pain of the people of all nations that have lost their lives through the earthquake in Turkey, Rojava and Northern Syria!" Quot;

Author: DEM VOLKE DIENEN

Time: 2023-03-03T20:04:26+00:00

Images: []

Tags: ['Erklärung', 'ikb']

Category: None

We officially do an unofficial translation of an explanation of the international communist federal government(I B): _

International Communist Confederation:

We share the pain of the people of all nations that have lost their lives through the earthquake of T ürkei, Rojava and Northern Syria!

In the early morning of February 6th, at 04:17 a.m. in Pazarcık/Maraş, there was a strong one followed by 7.6 in Elbistan/Maraş at 1:00 p.m. With these earthquakes there was a great disaster and destruction Inantakya, Osmaniye, Antep, Urfa, Amed, Malatya, Kilis, Adana, Adana, Rojavaund in northern Syria.

Additional to the earthquake disaster and its extent of destruction, that the cold weather conditions in the region negatively influence poor population in the region due to the winter season, have lost thousands of human lives, many were still under merging and tens of thousands were injured. However, if one looks at those who have stayed under dasums, it becomes clear that they are sacrificing ten thousands of sacrifices, hundreds of thousands of injuries and great destruction.The earthquake is of course a natural disaster, but it is certainly not natural that it causes such severe destruction, these destruction are product of the exploitation system of the greedy ruling classes that are dependent on imperialism. The politics of building and the urbanization, the exploration of

nature, the exploitation of people and the concentration on more profit, to make more profit, has already had a large disaster for humanity. The only thing that can best protect and preserve human and all living things is the revolutionary line that aims at the abolition of the system of exploitation and deputy ownership in order to build up the socialist system, communism.

It has been shown how weak and fragile the economic system and the infrastructure of the Turkish ruling classes and the state are due to imperialism. The fascist state places a large sum for the attacks on the people, for the hostility to the Kurdish nation and the negative people, for the state -impression mechanisms of the state and for a defense system that was NATO. With this structure, she did not shy away from having to feed with chauvinism and propaganda for the "great state", "great fuid" and "world state". is a "paper tiger". All of their weak were uncovered. Above all, it has shown that the state has no compliance with the interests of the people, that it is unable to act, and that it is unable to take appropriate precautions. Founded like a backless gear, which people still stalk into even more poverty and will fall into even more poverty and in even more blood and tranen tanks.The earthquake disaster has once again shown how much humanization and revolution need. As always, the great victims of disasters are the people. The people suffer from great pain. They are exposed to heavy massacres and are geared into even more hunger and poverty. This situation is presented in public as "fate". However, the fate of the people is in the struggle for the liberation. The people have to obtain awareness, organization and a political program that determines their own fate. This is only in this way. An even stronger organization and even more conscious are for the liberation of the people.

The earthquake disaster and their consequences have shown some of the necessities of the Turkish revolution. The revolution is urgently necessary. However, the question is what the path of the revolution will be and what will be the organized path of the people. The only and true way to remedy this system, which is rotted and is only a paper tiger, is the people war. A revolutionary struggle that is not based on weapons and violence will not reveal the power and authority of the masses. In order to eliminate the helplessness of the people and move the situation of waiting for a rescuer, it has to organize itself and, on the way of the People's War, stuck the TKP/ML. The seizure of power, which stucco for stucco by the people democratic revolution until the entire power is taken over, will mean the complete and final liberation of the people.

We as an international communist federal(I B)Share the pain of all nationality that have lost their lives in the earthquakes in Turkei, Kurdistanund Syria, and organize the solidarity of the people to heal the wounds of tens of thousands of families, who combat with poverty, and believe that the authority of the people of the state's authority should be built up.

We call up all advanced, revolutionary, democratic, anti -imperialist circles, to act with internationalist spirit and to strongly strong the solidarity and the struggle of the vacuums!

The international communist federal government is on the side of the oppressive tower, Kurdish, Arabic and other nationalities of the Volker, the victims of the earthquake.

News Source: https://www.demvolkedienen.org/index.php/de/t-theorie/t-dokumente/7519-ikb-wir-teilen-den-schmerz-der-menschen-aller-nationen-die-durch-das-erdbeben-in-der-tuerkei-rojava-und-nordsyrien-ihr-leben-verloren-haben

March 8th we strike!Precarious social coop Palermo

Author: fight

Description: March 8 we strike!Piazza Pretoria 9.30 Palermo Piazza del P ...

Time: 2023-03-03T20:35:00+01:00

Images: [' 333161877_734030611750911_1492784726301788782_n.jpeg ']

March 8 we strike!

Piazza Pretoria 9.30 Palermo

Piazza del Parliament Sicilian Regional Assembly at 11.30

_ From the intervention in Rome on February 18 to the proletariaticaly - based assembly of a precarious social coop _ are Josephine and I speak on behalf of the precarious workers of the social cooperatives, chelottare with the Slai Cobas for the class union fighting in Palermo.

In recent years we have had all the reasons to organize ourselves and to fight a condition of working and life-handing precariousness, not easy to do life, do to hygienic-personal assistance to disabled students in schools with fixed-term contracts with social cooperatives that have a contract with the Local societies.

With the pandemic broke out in 2020, the lockdown and the closure of the schools of the white point we have no longer worked, they locked us at home, without social safety nets apart from a miserable Naspi ended in a couple of months and a more than miserable layoff in derogation That Insicilia was paid after months and months, but despite this abiamoresista and we did not give up.

The schools then reopened but we did not automatically return to angry because the then the then Musumeci regional government, the so -called "respectable fascist" decided to cancel our service with a measure just to make public resources and allocate them to the owners and master of each reams , to mafia/electoral clientele and to increase their privileges of parasitiborghese on the shoulders in the first place of workers, workers, workers, proletarians. The pretext was what our service would have had to defer him the State ATA staff, to whom as a contract not It is up to form of the school collaborators of the schools, making paper of their own national and regional laws, reinterpreted instrumental and illegitimate way and with the approval of the level ministries, including the MIUR.

All this has damaged us further, we have been almost a year without a year, in the majority we are women who have been lending this service for more 20 years, each of us has a family, children, there are separate women, women have difficulty moving forward, a little Like all, as in so much.But this anger made us stronger, we are not there!We have Gridatonelle squares until we can take back the work, we managed after a year and a half since 2021 with the fight to return largely in the excussion, to win against the regional government but certainly partially, because the region has however re -edged less resources And then we also had to contrast the mouths of the social coops that in the assumptions always expire to implement dirty clientele logical logical to the detriment of the elaveurs in particular who fight in the Slai who are the only ones to fight the entire basin of the precarious: almost all the precarious workers and the precarious workers. I work except some, but fortunately few, that to date the replacements are. In particular, for serious disalute reasons, I was cut off for a year because I had to take care of myself, I had to do another struggle in this

sense, but hoconated more closely the world of health care in disarray and also there Hodovuto fight for the Right to heal me and to be treated not to be rich, but today I resumed the struggle for work in Cobas because it is a straight of mine to have a job!

We have created connections with other Sicilian realities of precarious welfare we who find themselves dealing with a job of just two oreal day to get to a salary if you can call it just 300euro, therefore precariousness in precariousness, yes you have a job But this non -Ticentinte at all to live in a dignified way ... in the end the rightness of the rightness we make, of the struggle we carry on, even if with small -sightedness, it is so important that we have not stopped despite all daily ledifficult of and the becera war between the poor That the governments bourgeoise each day to divide and weaken ourselves, and we also paid consequences.

In Niscemi on February 25, no muos event

We have been a workers who over the years on the occasion for example of the Processing to the workers of Italpizza, we have made initiatives disolidarity, we supported the struggle of the workers of the hotels in Dimilano so we supported the struggles of our courageous sisters of Montello di Bergamo and today we

support the struggle of the Operaiedella Beretta di Trezzo against heavy conditions of exploitation and factory and also outside the factory ...

We women and in particular we workers, proletarian that we fight, that Nonci want to passively submit to this capitalist system Diamo -Safeidio, not only to the masters and master(Those who for example pay us in Palermonon because before they had to pay male workers because we would like husbands to us so much ... but we made them remove the viziolottaando)But we also bother this government to this government, so we should only serve to have children for their interests, we bother men to the point of the point that they hate us by killing us probably because they do not do our rebellion/autonomy.

A colleague of mine and partner of struggle, Giorgia, wrote at the end of the year in an "... while some of us find themselves at home family members, husbands who want the need to defend the workplace, others instead they can also clash with husbands, with The children, with those who live under the same, but also with other family members. Sometimes when one speaks of the strugglemagari with pride, because it is a pride to fight for the defense of the place rampant for the defense of their rights, the others almost almost watched you To tell you: but yes, but come on, but it goes to "washed the flat" \ - said they really ins fail - because it is as if they did not understand the need for what isgiust do "

We therefore have all the reasons to carry on our anger, lenostre struggles and even more today in a phase in which we are also undergoing the increasingly heavy indirect effects of this war in Ukrainian lover that has been there for a year now, with this Infame Meloni Government Checonferm and strengthens the war policy, allocating more and more money for Learmi and for military expenses while cutting on the school, on the servants, in healthcare, they attack citizenship income, while we do not literally live, we cannot shop, Paying Lebollette, having a dignified life ...We are now going to March 8, towards the strike of women/workers Incui we will bring all our reasons of struggle, we are not many yet, but the contingent of proletarian women must grow because today more and more more, but we are there!And on March 8 we will be on strike in connection, workers, workers, precarious that will strike in this country, which I would find a stronger connection as women, for the defense of our rights, to start from the right to work, against this war, throughout the war Ourvita, against this black government.

<https://www.palermotoday.it/cronta/8-marzo-sciopero-delle-donne-ppello-josephine-pe-the-coop-coop-social-in-the-fi-Palermo-9804328 .html? fbclid = iwar2oby975lqwu6ignqi_9qfg-aa2depzzym8ewyex-ztx0jri57ematell7c>

News Source: https://femminismorivoluzionario.blogspot.com/2023/03/8-marzo-scioperiamo-precarie-coop.html

IPB presents & quot; Suite portraits, accordion version, 2 pianos, strings and percussion & quot; of Radamés Gnattali - The New Democracy

Author: Rosa Minine

Description: The Brazilian Piano Institute, IPB, which aims to publicize the pianistic legacy of Brazil, provides videos with works of important names in music

Publish Time: 2023-03-04T00:05:00-03:00

Modified Time: None

Updated Time: None

Images: [' printfriendly-pdf-email-button-md.png ', ' svg+xml; base64,PHN2ZyB4bWxucz0iaHR0cDovL3d3dy53My5vcmcvMjAwMC9zdmciIHdpZHRoPSIxOTQiIGhlaWdodD0iMzAiIHZpZXdCb3g9IjAgMCAxOTQgMzAiPjxyZWN0IHdpZHRoPSIxMDAlIiBoZWlnaHQ9IjEwMCUiIHN0eWxlPSJmaWxsOiNjZmQ0ZGI7ZmlsbC1vcGFjaXR5OiAwLjE7Ii8+PC9zdmc+ ']

Section: Agenda Cultural

Tags: ['Agenda Cultural', 'arranjador', 'compositor', 'IPB', 'pianista', 'Radamés Gnattali', 'Suite Retratos', 'versão acordeon 2 pianos cordas percussao', 'Youtube']

Type: article

Print PDF Email

The **Instituto Piano Brazilian** , **IPB** , which aims to promote the pianistic oleged from Brazil, provides videos with works by important nouns of Brazilian, popular and scholarly music, on its YouTube channel. Below the video available on 2/14: **Suite portraits, version for the ecordeon, 2 pianos, strings and percussion** , by the composer, scope, epiaist **gnattali radames** **(1906 - 1988). "Esta gravação inédita estápresente no Acervo Instituto Jacob do Bandolim, a quem deixamos nossosprofundos agradecimentos na pessoa de seus diretores. Ela foi realizada aovivo, provavelmente na Rádio Nacional na segunda metade da década de 1950, comChiquinho do Acordeon solando. Os demais músicos não são creditados, mas éseguro assumir que os pianos são tocados por Radamés e sua irmã Aída, quetinham um duo ativo nesta época, tendo tocado inúmeras vezes em programas daRádio Nacional. De acordo com o Acervo Digital Radamés Gnattali(https://radamesgnattali.com.br/) Radamés composed the suite portraits in 1956-1957 with the original formation of soloist mandolin, crying set and string orchestra. The work was composed to Jacob do Bandolim, which would record it in 1964. There are four -time, each honoring pillars of Brazilian music, with themes inspired by their works, "says the IBP.

Below: the video, available on the last day 14/02.

News Source: https://anovademocracia.com.br/ipb-apresenta-suite-retratos-versao-para-acordeon-2-pianos-cordas-e-percussao-de-radames-gnattali/

Police Capture CPI (Maoist) Area Commander During Raid In Chatra District

Author: Alan Warsaw

Publish Time: 2023-03-04T05:21:57+00:00

Update Time: 2023-03-04T21:22:27+00:00

Images: [' You-cant-remove-handcuffs-once-applied-until-the-restrained-person-is-taken-into-police-custody-800x445.png ']

Tags: ['Chalitar Yadav', 'Chatra District', 'CPI (maoist)', 'CPI(maoist)', 'India', 'Jharkhand', 'Naxal', 'naxalites', 'naxals', 'police', 'Political Prisonner', 'PPW in India', 'Ramashish Yadav', 'Ranchi', 'Ranchi District']

Categories: ['India', "People's War", 'Political Prisoners']

Chatra District, March 4, 2023: An area commander of the CPI(Maoist)wasarrested in Jharkhand's Chatra district on Saturday, police said.

The Maoist, identified as Ramashish Yadav alias Chalitar Yadav, was arrestedfrom Kolhua village under Hunterganj police station area, around 170kilometres from the state capital Ranchi.

He was wanted in around 10 cases at various police stations of the district,Chatra Superintendent of Police Rakesh Ranjan said.

After receiving information that Yadav came to the village, a police teamraided it and arrested him, Ranjan said.

News Source: https://www.redspark.nu/en/peoples-war/police-capture-cpi-maoist-area-commander-during-raid-in-chatra-district/

TKP-ML KKB: With the debris he created, we will destroy this system with our rebellion!

Author: kaypakkaya haber

Time: 2023-03-04T05:42:00-04:00

Description: From Chile to Afghanistan, from Iran to Colombia, from Egypt to Argentina, from India to the Philippines, from Armenia to Rojava, from Poland to the streets of Turkey, to the streets, the squares and the women and the LGBTI+ Lar is our consciousness of liberation.

Images: [' tkpmlkkbon-678x381.png ']

2023 March 8, exploitation, oppression, violence increases, in particular, especially on the women's front of the struggle to raise the acceleration of the

acceleration of the acceleration of a heavy destruction or wrapping, re -stood up, free future steps and decisive.

It is certain that we have undergone an important process in the history of the date of March 8, which is written with the blood of workers with the blood and crowned by communist women as a day of struggle and solidarity for all working women. For the last decade, there is a wave of rebellion of a few as a proof of how strong women are together. In the last period of this wave, one of the driving forces of the Kurdish woman Mahsa Jina Amini'nin Iranian murder network was massacred after the murder of the rebellion. All over the world, women, in their own language, "Jin Jiyan Azadi" by saying that both Kurdish, Azeri, Persian diversity of the Iranian women took the hand of the women in Iran, and became part of the women's women in Iran, as well as making them an important wave of rebellion. Women's solidarity and struggle are becoming and radicalized, and an international women's resistance evolves into the vemcadle.

Fascist Turkish State, with the earthquake was destroyed by the people!

The earthquakes based on Maraş on February 6 and the ones that took place have once again revealed the enemy of the Turkish state. In the earthquake regions, aside from recovering those under the debris, the earthquake victims and threatening; “Where is the devlet? Then, when thousands of people are still on the streets, we learned that the Red Crescent made a tent trade. While the female enemy AKP-MHP power was threatening and declared a state of emergency, our people were trying to solidify their wound.

Obviously, the real perpetrator of the transformation of the earthquake into a massacre is fascism, and he carries out campaigns under the name of “the disaster of the century ,, hoping for social media restrictions, tries to prevent help, and as they do after almost every massacre. is referring to. The aim is to conceal the dimensions of the massacre and to cover the crimes. **This state is the enemy of the people with its power-conservation and thousands of faces!**

In order to see that the Turkish state is not only a hypocritical but a thousand - faced people, it is enough to look at the earthquake that directly tens of thousands of people who have lost millions of people. On these thousands of hundreds of states in Cizre, Sur burned the people with chemicals and on the

walls “ *_Aşk is in the basement, we see the writer, after massacring Ekin Wan, we see those who exhibited the body, and those who wait for the funeral of Taybehan's funeral for days. We see the judicial system who has published his torture videos with enthusiasm to the guerrillas, who burned his own funerals, who attacked mine workers for their friends after the Grizu explosion, and those who raped the children and those who raped the children. We see the perpetrators of Ceylan, Uğur, Roboskî, hundreds of thousands of people who have been massacred by the fascist attacks on refugees and immigrants, Alevis, LGBTI+s. We see racist mafyhabozuntular, Musa Orhan, the murderer of Ipek Er, the legitimizing children and foundations, the communities, the communities… We see the slogan “_Hükümetista* ” rising from the debris, “_ _ gynegi We see you all!And we will ask for an account from all of you!

This is the source of the fear of the Republic of Turkey with all its institutions and clicks. The will of the people by wrapping their wounds with the revolutionaries, the will of the feet under the wreckage to the feet and the will to ask for an account… As a result of the movement of nature, whether against the results of the direct attacks of the system, whether they are afraid of breaking the fault lines against the system against the system. Because they have lived many times since their establishment, they have returned from the brink of death many times. For this reason, the earthquake zone, the aid trucks, the rescue teams before the state terrorism; He strives to damage the rightful reaction by proclaiming a state of emergency; With racism, looting-talan rumors, they enter into a superior superior in order to prevent the robbery and plundering of the robbery and pillage that he has established with the Media, which does not recognize boundaries in infamy. **We will not be saved!We will liberate the whole world with ourselves!**

The rent system, which has emerged with the earthquake, contains heavy results in terms of all masses of people, but in particular women and LGBTI+s. Ataerki Veheterosexism, most of all in such unusual situations of the middle of the middle. After the destruction in the earthquake zone, women cannot benefit from the help of Velgbt+s, it is difficult to meet their needs by entering the order of help with men, albeit small, leaving a more unprotected against gender -based violence, mainly unprotected to the gender -based violence. We have a new breakdown in which the fatwas where the fatwas in which the girls who lost their families may be “spouses ına to the“ foster family ,, hygiene materials were

seen as “luxury ve and even a pad for women, and the life of young women who were thrown from the KYK dormitories and left on the street are in danger.

Long story short; The system, AKP-MHP government to women and LGBTI+Laravar nothing, on the contrary, we have lives from us. The parties standing in front of the so -called Busistem can give us anything other than empty promises!They also steal our hopes by aspire to this rent system!The female did not stop their murders, they cannot stop!They did not stop, harassment, rape, they cannot stop!They didn't have children exposed to abuse, they can't stop!We will only say goodbye to all this!As women and LGBTI+s, the only way of our salvation is that we are repeating once again that we will create the free future we will create with our own.

It is one of our most urgent duties to turn our pain into organizationalism and struggle and anger in the face of the system that “the victim”. The days of struggle are waiting for us, where we will organize the salvation of women against the layer exploitation of women Velgbti+s. During these days of struggle, our 8th of Martless of our comrades, Meral, Cahide, Cahide, Sefagül, Guzel, Zülayha, and the unity we cannot count, the awareness of the struggle, freedom, freedom.From Farplala to ETF Tekstil, from Özsüt to Amazon, Migros Warehouse Nova Plastik’etum will be more advanced on March 8 on March 8. On March 8, we will make our self-defense on March 8 with the experience we have gained in defending our living in Manisa, Kirazlıyayla, İkizdere, Adıyaman. We will organize our anger growing with the earthquake on March 8 with enthusiasm to destroy the patriarchalhexist state.

While wrapping our wounds and enlarging solidarity, we will accelerate our steps towards the free future of female Velgbt+s with March 8!

Let's strengthen each other and our struggle and ran in the patriarchal heterosexist states.

8 March 2023 to promise: the female enemy will destroy all the powers!

We will transform our *I into rebellion and ask for account from female enemies!*

For all women who are essential, exploited, ignored, massacred, March 8’SOKAĞA!_

_ LIVE OUR PARTY TKP-ML, LIVE KKB!_

TKP-ML Communist Women's Union

March 2023

31

News Source: https://www.kaypakkayahaber.com/haber/tkp-ml-kkb-yarattigi-enkazla-birlikte-bu-sistemi-isyanimizla-yerle-bir-edecegiz

Check out the fruits of the peasant fight in Rondônia: the production of the area Tiago Campin dos Santos - The New Democracy

Author: Gabriel Artur

Description: We received in our newsroom, via e -mail, images of the production of peasants of the area Tiago Campin dos Santos, organized by the League of Peasants

Publish Time: 2023-03-04T09:17:20-03:00

Modified Time: 2023-03-04T12:36:35-03:00

Updated Time: 2023-03-04T12:36:35-03:00

Images: [' gipdawdawhy.gif ', ' svg+xml; base64,PHN2ZyB4bWxucz0iaHR0cDovL3d3dy53My5vcmcvMjAwMC9zdmciIHdpZHRoPSIxOTQiIGhlaWdodD0iMzAiIHZpZXdCb3g9IjAgMCAxOTQgMzAiPjxyZWN0IHdpZHRoPSIxMDAlIiBoZWlnaHQ9IjEwMCUiIHN0eWxlPSJmaWxsOiNjZmQ0ZGI7ZmlsbC1vcGFjaXR5OiAwLjE7Ii8+PC9zdmc+ ', ' svg+xml; base64,PHN2ZyB4bWxucz0iaHR0cDovL3d3dy53My5vcmcvMjAwMC9zdmciIHdpZHRoPSIyNjQiIGhlaWdodD0iNTg3IiB2aWV3Qm94PSIwIDAgMjY0IDU4NyI+PHJlY3Qgd2lkdGg9IjEwMCUiIGhlaWdodD0iMTAwJSIgc3R5bGU9ImZpbGw6I2NmZDRkYjtmaWxsLW9wYWNpdHk6IDAuMTsiLz48L3N2Zz4= ', ' svg+xml; base64,PHN2ZyB4bWxucz0iaHR0cDovL3d3dy53My5vcmcvMjAwMC9zdmciIHdpZHRoPSIxMDI0IiBoZWlnaHQ9IjQ2MCIgdmlld0JveD0iMCAwIDEwMjQgNDYwIj48cmVjdCB3aWR0aD0iMTAwJSIgaGVpZ2h0PSIxMDAlIiBzdHlsZT0iZmlsbDojY2ZkNGRiO2ZpbGwtb3BhY2l0eTogMC4xOyIvPjwvc3ZnPg== ', '

svg+xml; base64,PHN2ZyB4bWxucz0iaHR0cDovL3d3dy53My5vcmcvMjAwMC9zdmciIHdpZHRoPSIxMDI0IiBoZWlnaHQ9IjU3NiIgdmlld0JveD0iMCAwIDEwMjQgNTc2Ij48cmVjdCB3aWR0aD0iMTAwJSIgaGVpZ2h0PSIxMDAlIiBzdHlsZT0iZmlsbDojY2ZkNGRiO2ZpbGwtb3BhY2l0eTogMC4xOyIvPjwvc3ZnPg== ', 'svg+xml; base64,PHN2ZyB4bWxucz0iaHR0cDovL3d3dy53My5vcmcvMjAwMC9zdmciIHdpZHRoPSIxMDI0IiBoZWlnaHQ9IjQ2MSIgdmlld0JveD0iMCAwIDEwMjQgNDYxIj48cmVjdCB3aWR0aD0iMTAwJSIgaGVpZ2h0PSIxMDAlIiBzdHlsZT0iZmlsbDojY2ZkNGRiO2ZpbGwtb3BhY2l0eTogMC4xOyIvPjwvc3ZnPg== ', 'svg+xml; base64,PHN2ZyB4bWxucz0iaHR0cDovL3d3dy53My5vcmcvMjAwMC9zdmciIHdpZHRoPSIxMDI0IiBoZWlnaHQ9IjQ2MSIgdmlld0JveD0iMCAwIDEwMjQgNDYxIj48cmVjdCB3aWR0aD0iMTAwJSIgaGVpZ2h0PSIxMDAlIiBzdHlsZT0iZmlsbDojY2ZkNGRiO2ZpbGwtb3BhY2l0eTogMC4xOyIvPjwvc3ZnPg== ', 'svg+xml; base64,PHN2ZyB4bWxucz0iaHR0cDovL3d3dy53My5vcmcvMjAwMC9zdmciIHdpZHRoPSIzODkiIGhlaWdodD0iNjkxIiB2aWV3Qm94PSIwIDAgMzg5IDY5MSI+PHJlY3Qgd2lkdGg9IjEwMCUiIGhlaWdodD0iMTAwJSIgc3R5bGU9ImZpbGw6I2NmZDRkYjtmaWxsLW9wYWNpdHk6IDAuMTsiLz48L3N2Zz4= ', 'svg+xml; base64,PHN2ZyB4bWxucz0iaHR0cDovL3d3dy53My5vcmcvMjAwMC9zdmciIHdpZHRoPSIxMDI0IiBoZWlnaHQ9IjQ2MSIgdmlld0JveD0iMCAwIDEwMjQgNDYxIj48cmVjdCB3aWR0aD0iMTAwJSIgaGVpZ2h0PSIxMDAlIiBzdHlsZT0iZmlsbDojY2ZkNGRiO2ZpbGwtb3BhY2l0eTogMC4xOyIvPjwvc3ZnPg== ', 'svg+xml; base64,PHN2ZyB4bWxucz0iaHR0cDovL3d3dy53My5vcmcvMjAwMC9zdmciIHdpZHRoPSI0NjEiIGhlaWdodD0iMTAyNCIgdmlld0JveD0iMCAwIDQ2MSAxMDI0Ij48cmVjdCB3aWR0aD0iMTAwJSIgaGVpZ2h0PSIxMDAlIiBzdHlsZT0iZmlsbDojY2ZkNGRiO2ZpbGwtb3BhY2l0eTogMC4xOyIvPjwvc3ZnPg== ', 'svg+xml; base64,PHN2ZyB4bWxucz0iaHR0cDovL3d3dy53My5vcmcvMjAwMC9zdmciIHdpZHRoPSIxMDI0IiBoZWlnaHQ9IjQ2MSIgdmlld0JveD0iMCAwIDEwMjQgNDYxIj48cmVjdCB3aWR0aD0iMTAwJSIgaGVpZ2h0PSIxMDAlIiBzdHlsZT0iZmlsbDojY2ZkNGRiO2ZpbGwtb3BhY2l0eTogMC4xOyIvPjwvc3ZnPg== ', 'svg+xml; base64,PHN2ZyB4bWxucz0iaHR0cDovL3d3dy53My5vcmcvMjAwMC9zdmciIHdpZHRoPSI1NzYiIGhlaWdodD0iMTAyNCIgdmlld0JveD0iMCAwIDU3NiAxMDI0Ij48cmVjdCB3aWR0aD0iMTAwJSIgaGVpZ2h0PSIxMDAlIiBzdHlsZT0iZmlsbDojY2ZkNGRiO2ZpbGwtb3BhY2l0eTogMC4xOyIvPjwvc3ZnPg== ', 'svg+xml; base64,PHN2ZyB4bWxucz0iaHR0cDovL3d3dy53My5vcmcvMjAwMC9zdmciIHdpZHRoPSI0NjEiIGhlaWdodD0iMTAyNCIgdmlld0JveD0iMCAwIDQ2MSAxMDI0Ij48cmVjdCB3aWR0aD0iMTAwJSIgaGVpZ2h0PSIxMDAlIiBzdHlsZT0iZmlsbDojY2ZkNGRiO2ZpbGwtb3BhY2l0eTogMC4xOyIvPjwvc3ZnPg== ', 'svg+xml; base64,PHN2ZyB4bWxucz0iaHR0cDovL3d3dy53My5vcmcvMjAwMC9zdmciIHdpZHRoPSIxMDI0IiBoZWlnaHQ9IjQ2MSIgdmlld0JveD0iMCAwIDEwMjQgNDYxIj48cmVjdCB3aWR0aD0iMTAwJSIgaGVpZ2h0PSIxMDAlIiBzdHlsZT0iZmlsbDojY2ZkNGRiO2ZpbGwtb3BhY2l0eTogMC4xOyIvPjwvc3ZnPg== ', '

svg+xml; base64,PHN2ZyB4bWxucz0iaHR0cDovL3d3dy53My5vcmcvMjAwMC9zdmciIHdpZHRoPSIxMDI0IiBoZWlnaHQ9IjQ2MSIgdmlld0JveD0iMCAwIDEwMjQgNDYxIj48cmVjdCB3aWR0aD0iMTAwJSIgaGVpZ2h0PSIxMDAlIiBzdHlsZT0iZmlsbDojY2ZkNGRiO2ZpbGwtb3BhY2l0eTogMC4xOyIvPjwvc3ZnPg== ', 'svg+xml; base64,PHN2ZyB4bWxucz0iaHR0cDovL3d3dy53My5vcmcvMjAwMC9zdmciIHdpZHRoPSI1NzYiIGhlaWdodD0iMTAyNCIgdmlld0JveD0iMCAwIDU3NiAxMDI0Ij48cmVjdCB3aWR0aD0iMTAwJSIgaGVpZ2h0PSIxMDAlIiBzdHlsZT0iZmlsbDojY2ZkNGRiO2ZpbGwtb3BhY2l0eTogMC4xOyIvPjwvc3ZnPg== ', 'svg+xml; base64,PHN2ZyB4bWxucz0iaHR0cDovL3d3dy53My5vcmcvMjAwMC9zdmciIHdpZHRoPSI1NzYiIGhlaWdodD0iMTAyNCIgdmlld0JveD0iMCAwIDU3NiAxMDI0Ij48cmVjdCB3aWR0aD0iMTAwJSIgaGVpZ2h0PSIxMDAlIiBzdHlsZT0iZmlsbDojY2ZkNGRiO2ZpbGwtb3BhY2l0eTogMC4xOyIvPjwvc3ZnPg== ']

Section: Luta Pela Terra

Tags: ['Área Tiago Campin dos Santos']

Type: article

Production in the area Tiago Campin dos Santos. Photo: Database and

We received in our newsroom, via e -mail, images of the production of the fields of the area Tiago Campin dos Santos, organized by the League Poor(LCP)and located in the municipality of Nova Mutum-Paraná, Rondônia(RO). As imagens mostram fartas plantações cultivadas peloscamponeses, que já se encontram colhendo os frutos da luta pela RevoluçãoAgrária em Rondônia. As imagens

também mostram o terreno em que seráconstruída, nos próximos dias, a Escola Popular da Área. Os camponesesdestacam que tudo foi feito sem um centavo do velho Estado, de seus partidospolíticos eleitoreiros e oportunistas, nem nenhum latifundiário explorador dopovo pobre.

A Área Tiago Campin dos Santos, foi palco, juntamente com a Área AdemarFerreira e Dois Amigos, de grandiosas resistências do povo brasileiro. Emoutubro de 2020, um contingente de militares cercou a Área, quando ainda eraum acampamento, atirando contra qualquer coisa que se movesse. Na ocasião, osmilitares impediram a entrada de qualquer coisa, até mesmo de alimentos,privando centenas de crianças de leite.

Leia também: Acampamento Tiago dos Santos é cercado pela PM, resiste e impedenovo massacre On July 13, 2021, the Peasant Resistance Portal denounced, with anclusive images , the acting of telescopic mira rifles along with the security forces and the Military Police(PM)from Rondônia.

Already in the middle of October 2021, about 800 families resisted the operation of the Taste "Nova Mutum", police foray of more than 3,000 military personnel, erected to their lands. Read also: Live the peasant resistance in the areas Tiago dos Santos, Ademarferreira and 2 friends In his wrath defeated, Rondônia's police forces, while beating, murdered the militant peasants of LCP Gedeon Jose Duque Erael Gasparini Tedesco. Gedeon was the main target persecuted and feared by the outstanding role as a leader of LCP and mass leadership in the fields two friends, Tiago Campin dos Santos and Ademar Ferreira.

Read also: LCP: ‘Long live the fellow Gedon Erafael!’ **See the pictures:**

News Source: https://anovademocracia.com.br/confira-os-frutos-da-luta-camponesa-em-rondonia-a-producao-da-area-tiago-campin-dos-santos/

Italy: The bourgeoisie disguises itself as a "woman"

Author: fannyhill

Description: None

Time: 2023-03-04T09:29:00-08:00

Images: [' loc%20mfpr%208.3.23_page-0001.jpg ']

La Borghesia si traveste da donna

Per imporre il moderno medioevo all'insegna di "Dio, Patria e Famiglia". Una serva fascista al servizio permanente dei grandi padroni, degli Usa, della guerra

NO

NON IN NOSTRO NOME!

Per fregarci, indicando non la strada "nuova" ma la strada vecchia, perdente del riformismo, sempre al servizio della reazione

Donne sfruttate, oppresse, uccise

prima trincea di lotta contro governo, padroni, l'intero sistema capitalista/imperialista

IL NOSTRO 8 MARZO!

News Source: https://maoistroad.blogspot.com/2023/03/italy-bourgeoisie-disguises-itself-as.html

BA: Child of just two years is shot during the operation of the Military Police in Salvador - The New Democracy

Author: Ângelo de Carvalho

Description: On February 26, a 2 -year -old child was shot during an operation by military police in the Fazenda Grande do Retiro neighborhood.

Publish Time: 2023-03-04T09:35:00-03:00

Modified Time: 2023-03-04T18:37:03-03:00

Updated Time: 2023-03-04T18:37:03-03:00

Images: [' image1.png ', ' svg+xml; base64,PHN2ZyB4bWxucz0iaHR0cDovL3d3dy53My5vcmcvMjAwMC9zdmciIHdpZHRoPSIxOTQiIGhlaWdodD0iMzAiIHZpZXdCb3g9IjAgMCAxOTQgMzAiPjxyZWN0IHdpZHRoPSIxMDAlIiBoZWlnaHQ9IjEwMCUiIHN0eWxlPSJmaWxsOiNjZmQ0ZGI7ZmlsbC1vcGFjaXR5OiAwLjE7Ii8+PC9zdmc+ ']

Section: Nacional

Tags: []

Type: article

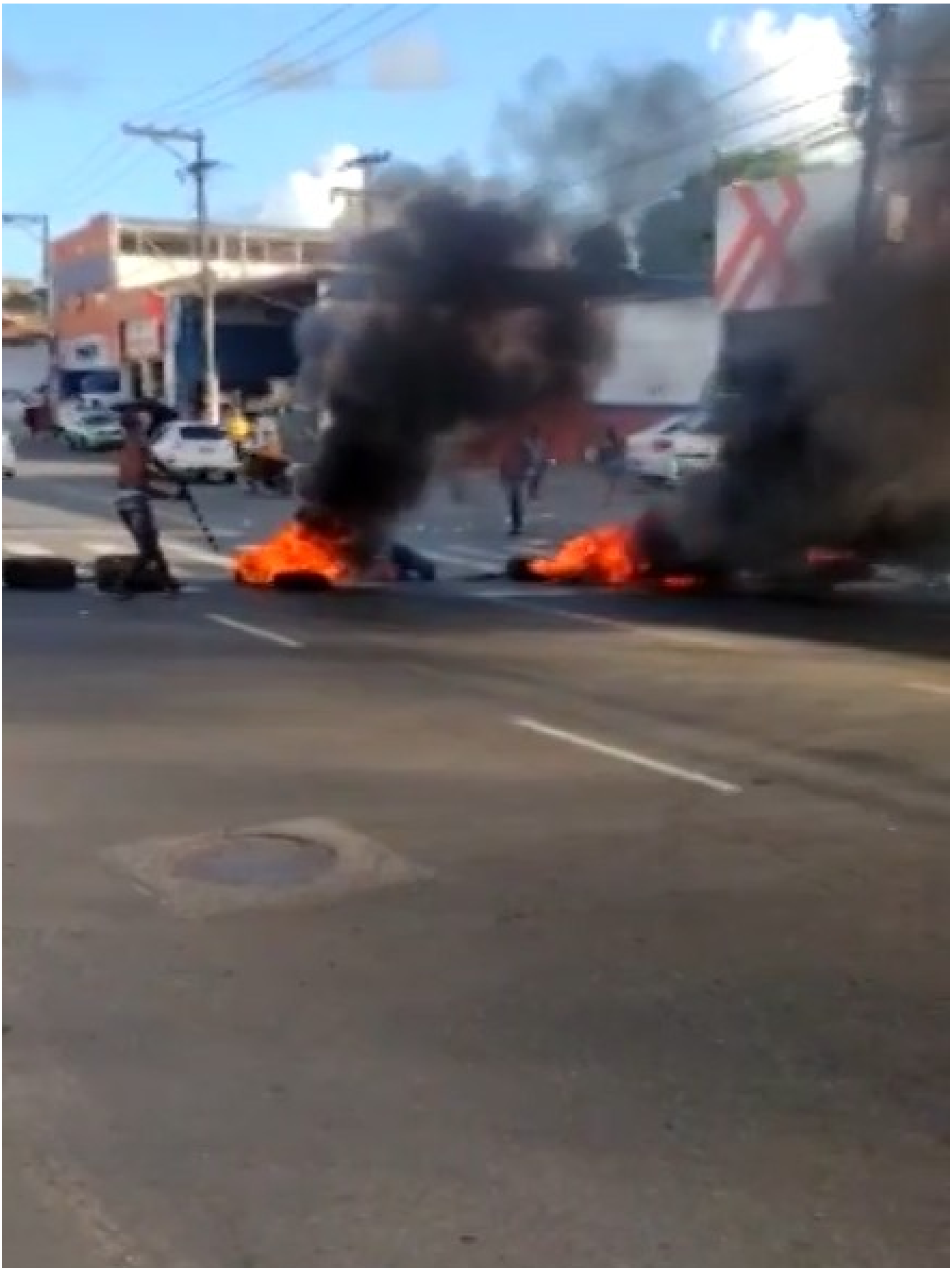

On February 26, a 2 -year -old child was shot during an operation by military police in the Fazenda Grande do Retiro neighborhood. Deacte with the residents, the child was admitted to the State General Hospital(HGE), no more details about your health. Residents, who asked for not being identified, denounced the PM's truculence in the police operation and deny the allegation of the police of Quehouve exchange of fire.

In an interview with the Bahia Mid of Mid day press monopoly, a military police officer, trying to justify the criminal operation, wickedly hinted that the child's family was a “local trafficker” and therefore moved in the region.

residents block Avenida San Martin

In response to police violence, residents protested this Monday(27/02)Blocking with tires in flame one of the senses of Avenida San Martin, which gives allocality access where the operation occurred.

News Source: https://anovademocracia.com.br/ba-crianca-de-apenas-dois-anos-e-baleada-durante-operacao-da-policia-militar-em-salvador/

PC 4 March - The Turin Court of Appeal ... Example of legal rape against women

Author: maoist

Description: "He left the door ajar, an invitation to dare," acquitted presumed rapist: but now the Cassation orders a new trial ...

Time: 2023-03-04T11:09:00+01:00

Images: []

«He left the door ajar, invitation to dare», acquitted presumedostuperore: but now the cassation orders a new process

The judges cancel(postponement)The ruling of the Turin Court of Appeal

_ "It cannot be excluded at all that the boy, **The young woman gave of the hope, becoming accompanied in the bathroom, being leaned the handkerchiefs, keeping the door ajar, openings certainly read by the accused as uninvit to dare.** I invite that the man did not repeat himself, but that then Laragazza does not know how to manage, since a little crack and attacked by thepanic »: With these motivations, the Turin Court of Appeal had acquitted an alleged rapistra_ma today(2 Marzo)The Court of Cassation canceled the sentence, arranging a new trial. At first instance - in front of the gup - the young man was stationened with abbreviated rite(2 years, 2 months and 20 days), as per the request for PM Fabiola d'Errico, then the acquittal had come in second.

CONTAINS THE AGGLEMENT IN A ROOM OF THE HISTORICAL CENTER

The episode happened in the bathroom of a place in the center. Yet, there was not only the victim's story, made with "declarations repeatedly reiterated concurrence, precision and consistency, as well as in tune with the additional additionalisults acquired", summarized the motivation of the gup. There was also the zipdei trousers of her torn, detail that the appeal sentence, signed by the president of the fourth

Criminal section explained as follows: "The only indicative data of the alleged abusopre would be considered the broken zipper, but the man did not deny the young people of the young woman, which is why nothing can exclude that the exaltation of the moment, the hinge, of modest quality, has been under forcing ». In short, "the fact cannot be understood as an accusatory preparation by the General Prosecutor's Office".

News Source: https://proletaricomunisti.blogspot.com/2023/03/pc-4-marzo-la-corte-dappello-di-torino.html

PC 4 March - today demonstration in Turin for Alfredo - Meanwhile, the high commissioner of the UN for human rights is interested in the case

Author: maoist

Description: The UN High Commissioner for Human Rights asked Italy to ensure respect for dignity and humanit in prison ...

Time: 2023-03-04T11:12:00+01:00

Images: [' alfredo%20solo.jpg ']

The **High Commissioner of the UN for Human Rights** asked the **'Italy** to ensure the respect in prison of the dignity and humanity of **Alfredo so -called** .

This request arrived last Wednesday and was stated in the representation of the Italian government to **Geneva** and the abbevisor of the anarchist, the **lawyer Flavio Rossi Albertini** , which on 25 February, immediately after the rejection of the appeal for **So in cassation,** had forwarded individual communication to the **Rights Commission** denouncing the conditions of detention of his client. Unrelicl which generally recalls respect for the Internationalisulla principles under penalty.

«Waiting for the decision on the merit presented for **Alfredo Cossed** - Silenge in a press release - the **Human Rights Committee of the Nazioniunite** has decided to apply a provisional measure which consists in the **Italy** to ensure compliance with standard and articles 7(ban on torture)e 10(Humanity of entry and respect for human dignity)of the **International Pact Civil and political committees** in relation to the prison conditions of **Alfredo COSTITO** ». To the requests of the **UN** , the **Ministry of Agiustizia** will respond in a short time.

News Source: https://proletaricomunisti.blogspot.com/2023/03/pc-4-marzo-oggi-manifestazione-torino.html

PC 4 March - Today anti -fascist demonstration in Florence - Meanwhile from Turin 'against the fascist drift'

Author: maoist

Description: None

Time: 2023-03-04T11:16:00+01:00

Images: [' download.jpg ']

The mobilization against the 'fascist drift' of Italy starts from Turin: "We must react"

To launch it several personalities of civil society such as Livio Pepino, Gastone and Amedeo Cottino, Marco Revelli, Maria Chiara Acciarini and Alessandraalgostino

" ***At the arms, they are fascists!Turin reacts*** ": this is the slogan chosen the **mobilization against the 'fascist drift' of Italy** , launched different personalities of civil society city such as the magistrate Livio Pepino **, The jurist and partisan** Gastone Cottino **, the** Sociologists Marco Revelli and Amedeo Cottino **, the teacher and politics** Mariachiara Acciarini **and the jurist** Alessandra Algostino **.** **

The public assembly

The first stage includes **a public assembly** scheduled for Monday 6marzo, at 8.30 pm, at the Fabbrica delle and in Corso Trapani 91/B: " *Vogliamo* \ - explains Pepino - *RIFLETTETTE on the current situation, Dalbasso, with the goal to put*

in place an explicit reaction capable of the usual celebrations in plaster. The assembly will be the abstracting point of a path that will have to lead us to build the opposition to the nouning fascism before and after April 25; at the moment we have already received adherence Of the president of the provincial anpi Nino Boeti, of the president of the regional ARC and Andrea PoCchi, of the provincial secretary of Fiom Edilazzi, of several university collectives and activists of Fridays for Futureed Exingzion Rebellion ".

Between politics and April 25

To define **the political outlines of the mobilization** , which recall the responsibilities of the current government led by Giorgia Meloni, is instead Gastone Cottino: " *we face by facing* -The gaze is also aimed at the imminent celebrations for **April 25** : " *we - admits Revelli, quoting, among others, also the father of the members of this government in the celebration of the anniversary of the liberation represents an outrage To those who have given themselves to fight an enemy who is part of their memory and Chenon must be rehabilitated in any way* ".

A "alarm" for the center -left

In the background, there is also a **aspra critic to an center -left** incapacitated to contrast this situation: " *'A opposition _ \ - Still Pepino --_fine at this moment has been decidedly insufficient; the impatience towards the immobility is one of the reasons why we decided to react "* .

The example of the school

One of the examples mentioned most is that of the **school** : " *So sele words of Valditara* \ - declares Acciarini - _ they were less cruelispe to those of planted, does not mean that they were less serious. own bubble, without the possibility of the didiscuere of political themes, will make us go back by putting the future jeopardy; on the contrary, it is necessary to provide tools for the comparison_ ".

News Source: https://proletaricomunisti.blogspot.com/2023/03/pc-4-marzo-oggi-manifestazione.html

PC 4 March - Senteously of Italy - USB grows in the RSU elections. But when and how will struggle and organization grow against masters and government?

Author: maoist

Description: As a USB press release "it was a triumph !!USB in steelworks of Italy grows in terms of delegates from 9 to 12, number of 1200 votes ...

Time: 2023-03-04T11:41:00+01:00

Images: [' b.png ']

As a USB press release

"It was a triumph !!USB in steelworks of Italy grows in terms of delegatipassando from 9 to 12, number of 1200 total votes, percentage over 17% eighty the third organization after Uilm and Fim and in front of the Fiom !!was victory Of the boys led by the coordinator Enzo Mercurio edall'esecuttiva Alex Damone !!

Thanks to all our candidates, our activists, the tellers and the workers, thanks for your trust.

Now I have to pay a bet that I lost with Alex Damone, but I will be very much to do it !!!

#Steunaforzasempreesolousb "

USB was already the third in the previous elections. The situation has only changed.

But the problem we have always pose is this: has the lake for workers changed? has it improved or worsened? Lalotta have changed, the objectives, the organization the strength relationships?

_The flyer given this week to steelworks _

Slai cobas via L. Andronico, 47 TA WA 3519575628 slaicobasta@gmail.com

Punto della situazione e che fare

Il comportamento del governo e di ArcelorMittal continua ad essere arrogante, a rispondere negativamente alle esigenze espresse dai lavoratori, reticente sugli effetti verso i lavoratori dei loro piani immediati e futuri. Ma, sia chiaro, nessuno smentisce che la **prospettiva è di migliaia di esuberi nell'ordine di 2500 lavoratori, e ora continua la cassintegrazione per tutto il 2024,** e anche oltre; **con ricadute gravissime nell'appalto** (altro che rientro delle attuali Ditte in sospensione, che doveva avvenire a metà gennaio), e mancato rientro dei lavoratori in cigs in Ilva AS.

Il ricatto del fallimento è un falso, serve solo ad ottenere altri fondi per pianare i debiti e fare la produzione

Il governo dice solo: Si' al decreto, Si' ai soldi senza garanzia all'azienda, Si' allo scudo penale; Si' al dissequestro impianti; No all'estensione dell'intervento pubblico.

Ma sia chiaro: **padrone privato o pubblico per gli operai vuol dire sempre esuberi, sfruttamento, attacco alla salute e sicurezza**; Bernabè è pienamente d'accordo con l'Ad Morselli. **Chi dice il contrario mente e illude gli operai!**

Il Min. Urso aveva detto a Roma ai sindacati di presentare proposte di modifica del decreto, ma al Tavolo convocato il 27/1 per questo chi ha fatto da padrona è stata la Morselli che ha chiesto si' modifiche ma per peggiorare il decreto, affinché le aziende siderurgiche abbiano mano libera, si riconosca il "principio di libertà dell'iniziativa economica privata"; che sia il socio pubblico a mettere i soldi per il rafforzamento patrimoniale dell'azienda perchè "ArcelorMittal ha gia' dato"; che il sequestro di impianti inquinanti non deve riguardare siti di interesse strategico.

Che fare allora?

Occorre rilanciare la lotta unitaria degli operai, ma su questo i sindacati dopo la "furia francese e ritirata spagnola" di Roma, continuano a fare Tavoli inutili. Le richieste portate: aumento dell'intervento pubblico e maggiore produzione mettono in ombra i **veri obiettivi dei lavoratori su cui bisogna ottenere risultati:**

1) rientro di tutti i lavoratori delle ditte dell'appalto sospesi a seguito della lettera della Morselli;
richiesta secca di integrazione salariale per tutti gli operai in cigs esistenti; rientro di tutti i cassintegrati; effettiva ambientalizzazione della fabbrica sotto controllo operaio;

2) nell'appalto: contratti a tempo indeterminato e contratto unico metalmeccanico con clausola sociale;

3) Si deve aprire una nuova trattativa con l'azienda ma nella quale riprendere quantomeno i contenuti e le rivendicazioni decise nel coordinamento nazionale delle Rsu Fiom/Fim/Uilm di questa estate e quelli posti dalla piattaforma operaia proposta dallo Slai cobas, unita alla ripresa della lotta per aumenti salariali a fronte del carovita/carobenzina, bollette, ecc.

4) assemblee generali di tutti i lavoratori all'esterno delle portinerie

5) Decidere uno sciopero generale dei lavoratori acciaierie/appalto estesa a tutti i metalmeccanici e a tutte le categorie in sofferenza, che fermi davvero fabbrica e città.

6) Chiamare a questo le masse popolari tarantine che hanno bisogno di lavoro, reddito, salute altro che l'"Accordo di programma" come quello firmato da Emiliano e Melucci

Lo Slai cobas dice ai lavoratori **che occorre però un cambio,** perchè non va bene neanche tra gli opera, non partecipare agli scioperi o incazzarsi a Roma parlando di continuazione, indurimento della lotta, poi venire Taranto e accettare che tutto continui come prima.

Così' sulle condizioni nei cantieri e nelle ditte, nessuno

Alle prossime elezioni delle Rsu

non è questione di persone e di nomi, i sindacati in fabbrica e le loro Rsu non sono stati in grado di difendere gli interessi dei lavoratori, si è avuto solo cassintegrazione permanente - salari tagliati - condizioni di lavoro e sicurezza peggiorati - diritti calpestati, e un futuro peggiore con il decreto Meloni/Urso/Mittal.

Questa situazione non si cambia cambiando un delegato per un altro ma con la ribellione/ l'autorganizzazione/ la lotta organizzata e decisa dai lavoratori nelle assemblee/ con la piattaforma operaia.

E' su questo che la situazione può e deve cambiare a partire dalla consapevolezza che **con lo Slai cobas in fabbrica non si sarebbe arrivati mai a questo punto.**

Nel'appalto l'esperienza differente, positiva del passaggio d'appalto Triton/Castiglia, con tutti gli operai nello Slai cobas

Nell'appalto Acciaierie i lavoratori portuali della Triton srl si sono organizzati tutti nello Slai cobas.

La Triton srl li aveva messi tutti in cassintegrazione, senza certezza di futuro lavoro. A gennaio ci si è trovati di fronte ad un cambio d'appalto con la nuova azienda Itelyum/ Castiglia che voleva assorbire tutti i lavoratori Triton, inizialmente però per tre mesi.

I lavoratori e lo Slai cobas hanno chiesto invece che questa assorbimento avvenisse a tempo indeterminato, dato che a fronte della continuità dello stesso lavoro e con la stessa attrezzatura, era la forma più giusta di questo passaggio, per tutelare lavoro, salari e diritti dei lavoratori operanti al Porto da molti anni.

La trattativa, dopo fasi di confronto e anche di divergenze tra i lavoratori organizzati nello Slai cobas e la nuova azienda, si è conclusa con un accordo che ha assorbito dal 1° febbraio tutti i lavoratori a tempo determinato con contratto metalmeccanico **per un anno e con una proroga per il secondo anno. Si è sventata ogni ipotesi di contratto Multiservizi, e viene applicato il CCNL metalmeccanico; nell'accordo sindacale è contenuto l'impegno dell'azienda al futuro passaggio a tempo indeterminato a tutti i lavoratori e alla garanzia di parità salariale rispetto alle attuali retribuzioni.**

Si tratta nel panorama di crisi, licenziamenti, cig, precarietà, perdita di diritti e di salari di un accordo in controtendenza, ottenuto con una partecipazione compatta dei lavoratori ad ogni momento della discussione e della trattativa. **Una esperienza pilota che dovrà esse-**

News Source: https://proletaricomunisti.blogspot.com/2023/03/pc-4-marzo-acciaierie-ditalia-cresce.html

PC March 4 - Editorial - Meloni's visit to India

Author: fannyhill

Description: Meloni's visit to India was important and unlike the previous releases of the lady in other international leaders and in ...

Time: 2023-03-04T12:01:00+01:00

Images: [' download%20(1).jpg ']

Meloni's visit to India was important and unlike the lady's previewing exits in other international leaders and meetings with other heads of state and governments, this time the visit was really very well. Very well for Italian imperialism, for lesue industries; Well for the geostrategic interests of imperialism and Italian imperialism in the area so important today in the world.

The thing was not obvious, given that the Italian/Indian reports had been Statenne by events such as those of the **Two Marò Assassins of fishing** eons linked to a practice of orders, first of all military obtained with a string of corruption and underworld, which is Also very usual in the Indian bourgeoisie and its governments, it is now no longer exactly the role of the role that India assumes and even more wants in the contexternament.

It can be said that with this visit one page has closed and the other has opened up.

All this is far from being a particular merit of Meloni, even on this occasion it is

He seemed 'the right man at the right time'.

He presented himself and well combined being at the service of many masters to culture the specific interests of Italian imperialism.

It came to the appointment first of all **at the service of imperialism** which has all the interest in consolidating all types of relationships, first of all military and geostratext, with a strong basis in the interests of the area which is actively committed to deploying the 'India against Lacina and to place India in a useful

position to the current war -of -the -hook aimed at making Russia's making/defeat.Therefore, it is within the framework of the policy of US/born imperialism in the area of the real imperialist interests in the dispute with China who has moved Lameloni.

He was able to play this role also based on it on the ideological effinitation, which did not exist with previous Italian governments, given the naturalfascist, fascist cleric and anti -medicine racist that unites his government of the Ddel Fascist regime induced ways. This favored in this case the good concerned reception of the Indian regime.

But, of course, if this has been the geopolitical, strategic interaction of the visit, this time **It was the interests of Italian imperialism that were married, set and practiced** , an unclean not certain of Europe but of open competition with others European States, still better placed in the economic ties with India; Germany, France, to a lesser extent England who clearly with India lives a historically ambiguous relationship with a real "gianobifronte".

In this context, Meloni and his government were able to act from **GranCommisinnna first of the war industry, energy, Leonardo, Fincantieri, Enel,** Something led to the planning of massive committed in the field of war industry, with the further passage of a vast plan of binders, joint maneuvers, training, training, which actually also have the military entry of Italian imperialism into the international contest areanella. In this sense **The strategic partnership that sanctions the visit is not a linguistic ritual that often characterizes meetings, but a true and significant fact**

The Italian bourgeois press in several articles has already listed the whole military economic agreements defined in the visit(See article Annex Sole 24 Ore). Su questo torneremo in un altro articoli nei prossimigiorni.

Quali le conseguenze di questa visita e di questi accordi nella lotta diclasse nazionmale e internazionale?

Any strengthening on this ground of Italian imperialism and its action is a strengthening and consolidation of the government on an internal level, which is chenaturally affecting the internal front in the clash of the traprotoriato and bourgeoisie class. This also involves the increase in the weight of the Indianel our country and the internal contradictions to Europe.

On the side of the proletarians, however, this visit is also a great opportunity to permit the importance of the class struggle and the war of the people who surpas in India against the bourgeois regime, ally and servant of the imperialism and the indispensable unit that can and must and must Exist between the **proletarians and the popular masses in Italy and the proletarian and peasant masses in Lotta in India.**

We have more and more **Municipalities enemies, we fight against governments between their inalleati and of the same nature.** and **this is a good for the class struggle and the internationalism.**

It is known that the Italian Marxist Communists Italian Maoisti have a close, consolidated and indissoluble bonds with the MLMindian communists and that we are promoters and entertainers in our country and in the world of a support and solidarity with the struggle and war of people incurred in India, led by the 'Naxalites' of the PCI(Maoist)It is clear for us that every strengthening of the link between the bourgeoisia andiale and the Indian bourgeoisie makes it deicomuni enemies, and this is well inside **the struggle for the proletarian and socialist revolution in our country and world sushcala.**

Communist proletarians/PCM Italia

March 4, 2023

News Source: https://proletaricomunisti.blogspot.com/2023/03/su-india-italia.html

PC 4 March - The massacre of migrants in the Ionian Sea - Editorial

Author: fannyhill

Description: The massacre in the Ionian Sea who killed many migrants, including many children is yet another massacre that in recent years have followed each other in ...

Time: 2023-03-04T12:02:00+01:00

Images: [' images.jpg ']

The massacre in the Jonio Sea who killed many migrants, including many children is yet another massacre that in recent years have followed each other in the Mediterranean. **The responsibilities of them are imperialism, as a system, as statia governments.**

Italy, due to its geographical location, is the first and ultimately responsible of these deaths.

The first because it is in its seas that these deaths take place, it is from the ports of the other shore of the Mediterranean towards Italy, first the Libya today Tunisia that migrants start after unreliable suffering in the concentration camps, first Libyans today also Tunisini, in which The migrants are located, even if Lastrage di Cutro brought migrants from other areas, through other streets. They are the governments in Libya and in Tunisia in league with imperialistaItaliano government, who have long established agreements that produce these equestories dead.

At the same time Italian imperialism is the last of the managers, the last of the system chain

which produces war, repression, misery and death that bring many proletarians popular blood bloodstreams to escape when it is impossible to fight and survive.

It will not be possible to put an end to this infinite massacre without putting the system that produces them, nor will it be possible to travel anotherrarada in these countries that is not the escape without one **development of the mass struggle of the proletaries and of the populations against their regimie the imperialism that supports them.**

This is why we Italian communists have an essential task and an responseprinciale to give: **Intensify the fight against imperialism and against our imperialism first of all; Tighten links with the communist, revolutionary and anti -imperialist forces operating in the countries of Asia, Africa, the Middle East, to overthrow their regimes and fight the imperialism that weapons them supports them.** So how **We operate for the unit with the communists and anti -imperialistyre in other areas of wars, from Palestine to Turkey/North Kurdistan, to Iran. to Afghanistan** etc. The unity of the communists, the unit between hyproletaries and the oppressed peoples for the intensification of the common struggle that the development of the war of the people and the revolutionary war is, **the only hope of interrupting the chain of deaths in the deimorti seas .**

Currently the Mediterranean and in it the Ionian are furrowed by the Navidell'yperialism that cost billions and are equipped with weapons that cost the billion billions; Ships that lead maneuvers and train in missioners who have only two purposes only: preparing to participate in the warfare that looms and marchs for forced stages and at the same time be to support the regimes asserted to them or placed in the same part of their masters in international dispute

So the Mediterranean Sea is full of ships that produce war, death, destruction, which do not save any human life but instead accentuate all economic and social lawsters that produce the great migrations and the horridaten that has ended in recent days on the Crotone coast.

Of course, the imperialist Italy, from Bossi/Fino to the last Miseragoverno Meloni/Plantiosi produce laws and behaviors, all of the Almanciati Rescue, to the rejection, in support of the coastal guys of the depaesi from which the

migrants come, to make it the first non -demeanor trench but of the rejection that in many cases means shipwrecks and deaths.

All the governments of Italian imperialism moved along the same way Eognuno was worse than the previous one. The ministers of the interior, ports, defense, foreign have become famous with laws that bring their loronome and that have produced the chain of deaths. Massacres remain unpunished and all -sized filled with hypocrisy and criminal behaviors that seen in their whole it is even possible to define as "genocides". Es expression and governments an imperialist, racist imperialist logic, which clearly conquesting has reached and exceeded a new limit, denounced, goldsmiths or loudly, by many, in Crotone as nationally.It is clear that we are because the latter massacre that touches the hearts and minds eaches in these days a great solidarity at all levels by the Masse Crotonese masses, can express itself and rise in an * *national demonstration in Crotone,* * In a national mobilization that is a brake and questioned the laws and behaviors of this government, of these ministers.

But **our main task is to give a real response.** Intensifying illaver in the working class, in the popular masses for the construction of amovimento capable of first of all to make it clear, raise the sunguse consciousness of what happens, demolish every illusion that these States, thisly, this system can change, and that **The only change can be brought by their reversal with an epopular proletarian revolution, marked by principles of solidarity and internationalism** .

Communist proletarians/PCM Italia

March 4, 2023

News Source: https://proletaricomunisti.blogspot.com/2023/03/su-crotone.html

Towards 8 March to Beretta ..... Strike of workers against the liquidation of the contract and flying to all the workers of the factory

Author: fight

Description: We are the workers of what they call MPM contract. We are actually workers of the factory and our struggle is for all, for all places ...

Time: 2023-03-04T14:56:00+01:00

Images: [' IMG-20230303-WA0000.jpg ', ' AVvXsEhPfjs0c0gAlX49gNs6Zo6onp5mBAsACve-E_iU6gDwDvKTuyTUQ3UDCAUQfxOF5T7QRrbqYKTncUbl6GTxJejCZ_qKXAF9J0dlQCMioToKNpC2EYmWYmh7VrAToALADbX-kw5ieeS6GdhrJhCDwnRcc0S9MOyToqbzkVxcOE8wgqh7dvJUrv285xw6Ow=w320-h238 ', ' IMG-20230303-WA0002.jpg ', ' IMG-20230303-WA0003.jpg ']

We are the workers of what they call MPM contract. We are actually worked in factory and our struggle is for all, for all jobs, because tomorrow no one can hear you say 'You do not go away, Seidel'Apteralo, six of the Agency' ... they started with a contract signed Dasindacati friends of the company(Uil and CGIL)without guarantees for us; Thus Beretta is taken the lines 4 and 5, the islands control, take away our work, and they force us many days of rest losing salary and putting the place at the sausage factory.

We are not silent to suffer, we fight and rebel for the nostridizi.

Just days of rest

OBLIGATORY

Lines 4 and 5 and islands control

They have to return to the contract

U nity and organization of workers

of the factory!

Because Beretta spares none, today it's up to the packaging tomorrow to the otherirepartes. **The C ONDITIONS are similar for all workers of the Fabbbrica** , precariousness, health, and workplace at risk when the pains make you keep up with the speed of the lines more. For the mouthwashed the mother who spends, the mother who does the worker in the factory must, until he can, then change it, *giocno with our needs because we have a family at home ... _ _n oi we rebelled, _* because it is_ _A _A There is, _ed is an alternative for everyone.

March 8: u nity and organization

of the workers!

On March 8th at national level, women, women, of elavoratory workers, by factories in all jobs where they are organized, launched by the Slai Cobas SC with other basic unions(This laconvocation to the Ministryhttp: //cobasperilsindacatodiclasse.blogspot.com/2023/03/2-marzo-sciopero-dell8-marzo.html)A day of struggle necessary because as workers you can't do it for workloads, heavy conditions at work, lediscriminations that

Strage di bambini, donne, migranti a Crotone! Governo assassino!

"Profondo dolore" della nera e ipocrita Meloni! Gli assassini di bambini, donne, migranti innocenti siete solo voi!

Lottare a 360 gradi contro questo governo fascio-razzista che ha varato la legge contro le Ong per decretare per legge la morte dei migranti e lavora attivamente per bloccare i migranti nei lager della tortura vedi la Libia !

Mfpr

https://femminismorivoluzionario.blogspot.com/

But individualism does not help, it increases fear, the confederalinon unions make anything, indeed they always sign agreements in favor of companies and that's it ... and in the meantime everything has increased and the expenses never end….)We need a challenge, a break, against the masters and the black government of Meloni, who wants to make the modern Middle Ages normal for the majority of theonnas; from immediate struggles to 'bi/dreams' of the majority of the/workers, so

A whole life to change from the factory

For the strike of women of March 8, we make a day of Elotta unit, of all the workers of Beretta.

VERSO L'8 MARZO
di TUTTE
LE DONNE LAVORATRICI
X L'UNITA' delle OPERAIE
A PARTIRE dalla FABBRICA

TUTTA LA VITA
DEVE CAMBIARE
DIFENDIAMO IL
LAVORO alla BERETTA
L4 e L5
X TUTTE
DEVONO TORNARE
ALL'APPALTO
SLAICOBAS
X IL SINDACATO
di CLASSE

OGGI SCIOPERO
x LA DIFESA
DEI NOSTRI
POSTI DI LAVORO
ALLA BERETTA
CON DIRITTI x TUTTE/I
BASTA APPALTI
IN FABBRICA
SLAI COBAS
x IL SINDACATO di CLASSE

News Source: https://femminismorivoluzionario.blogspot.com/2023/03/verso-l-8-marzo-alla-beretta-sciopero.html

The drought: agricultural emergency or consequence of delivery, the mismanagement of soils and water resources by the different governments?

Author: admin (Person)

Publisher: www.pcr.org.uy (Organization)

Publish Time: 2023-03-04T17:28:35+00:00

Modified Time: 2023-03-04T17:28:36+00:00

Description: The drought is linked to the afforestation that reduces the runoff and lower the level of the napas. From the 90s, the demand for forest products from plantations to avoid the felling of native mountains.

Images: [' Lacalle-UPM.jpg ', ' Tabare-UPM.jpg ']

Categories: ['Defensa del Ambiente', 'Economía', 'Política', 'Social']

Type: article

Lacalle Pou opening a work by UPM

Since the 90s neoliberal policy, supported by privatization, freemarket, exemptions to foreign investment, free zones, has national production favoring foreign monopolies.

The introduction of forest and soybean monoculture leaves defenseless and sympatibilities to small and medium -sized national producers, to the workmen and the new generations of young people who do not access scientific upward and knowledge as such to contribute to the social and cultural development of the country. Concentrating wealth and deepening poverty.

Responsibility.

It is necessary in this scenario that the country lives to find in -media solutions, it is also necessary to seek responsibilities. On the drought agricultural and nemergency we have not seen the representatives of the coalition of right and ultra right, not even of the progressivism of the deep causes that have hit the country so hard, everything is attributed to the lack of rainfall in the three years of consecutive drought to the lack of forecast of the producers.

Climate change.

The cause of climate change, global warming, or greenhouse effect, this emission of gases that cover the earth and retain the heat of the sun raising the earth temperature. From the Industrial Revolution to our Diaism, 1.1 degrees have increased and still increases the emission of gases inverter mainly in industrialized countries, not respecting the restoration of nature, causing phenomena of prolonged sequences and large floods, caused by modifications of environmental processes in a way extreme

The prolonged drought that the country is experiencing today has to do with climate change, but fundamentally is due in large part to the introval of forest monoculture, the change in land management and water resources.

World demand for wood as raw material. Drought in the country and afforestation.

Since 1971 of the total of 17,625,000 ha. In the extension that the country has, forest priority floors were 11.1 % hectares. In 1988, the National Plan took to 14.3%, two years later, it took, prior raid of the National Forest Plan, 22,1 that is, it doubled. It is necessary to have in mind that in the matter of favoring the balance of water soils called forest priority they fulfill an important duty function in the runoff control, in the recharge of aquifers, and reserve biomass in times of water stress, that is to say herbaceous and grassland.

In our country, forest priority soils are developed grasslands developed sandstone teaching teaching and native herbaceous born here, they stand out to be resistant to water deficit. These peculiarities are granayuda for livestock and dairy producers in periods of drought.(corn, citrus), horticulture(Cucurbitáceas), among others.

The vision of different governments.

Today, in the middle of the drought, nothing is spoken by the right -wing right -wing linked to afforestation and its negative impact on the balance, it is not ignorance, it is not blindness, it is delivery to financial capital and foreign monopolies, it is known that it is known that Forestry reduces runoff and under the level of water tables, which further aggravates the agricultural crisis.

The Pseudo Progressism Government apart from allowing the two plantade UPM and Montes del Plata to impulse the irrigation law that is inconstitutional for

its nature, the so -called second floor by the Minister of Livestock Yagriculture Agriculture Aguerre, which will push an accelerated process of eutrophication and Water pollution as well as the privatization of the country's historical resources has its responsibility.

Forestation, drought deepening. Forestation, cellulose plants(UPM, Montes del Plata), Earth's foreignization. [](Images/PCR del URUGUAY/2023-03-04T17-28-35-00-00/Tabare-UPM.jpg) Tabarévázquez, one of the drivers of cellulose plants, together with UPM authorities

In its beginnings, the afforestation cultivated in forest priority soils to impulse its expansion was supported by tax subsidies and exemptions, in 20 years of 200,000 ha. cultivated was passed to 1,087. 109 ha. acquired the forest monoculture abuse. Once the conditions to obtain the premium lamateria came the installation of cellulose plants in the free zone yapoyadas in tax exemptions. The consequence of this policy was the concentration and foreignization of the land sold to foreign investment and most major investment societies.

Who were harmed?

Although all agricultural activities are very affected before a drought unit the greatest losses occur in the livestock of meat due to socioeconomic suimport. The most vulnerable are small family producers that represent 57% of livestock establishments. Generally dedicated to cattle cattle on natural grasslands under soils not suitable for crops due to their low water storage capacity, and therefore very sensitive to water stress.

With low financial capacity and resources for the purchase of supplies(Food supplements, medications, installation of irrigation systems.)For livestock to mitigate losses, and the lack of water for human consumption and livestock, having to resort to the transfer of animals and water reference by public organisms, intendances, MGAP.

There is necessary deforestation, protecting national production.

While studies give that soil's recovery is not simple either is it impossible. Therefore, it is necessary to stop the afforestation, to preserve lossuelos and give it the corresponding use according to national production. In a next stage IR for deforestation starting with those that are consistent in water harvest micro basins. Continuing with lamporestation in those unstalled areas of forest priority. Paracontinuar with those that are planted in areas of forestry priority those that

are in the hands of corporations or dependents.The climate of our country is favorable for agricultural production based on rainwater contribution. However, in spite of these characteristics Suirgularity and interior variability both in quantity and frequency they have, fundamentally in summer, the performance of pastures and crops are variable. To adapt both the crops and the pastures of the agricultural and livestock sector to these variable conditions it is necessary to have an irrigation of irrigation based on the care of the water source. ****

Palliative measures to agricultural emergency.

Palliative measures taken by the Government to face the agricultural crisis are not adjusted to the needs of rural producers. They are. There is no interest on the part of the government in defending the national production. It must be considered that most rural producers are peppers and medium -sized rural producers that come from two years of drought and somely indebted and weakened. Only 20 % accessed loans the rest(80%)It is not being understood in the measures, what it needs is the direct elapoyo to the productive units as it does and the departmental intendencies with inputs purchased by the state necessary to maintain it the productive unit.

Carlos Sosa

News Source: http://pcr.org.uy/?p=3339

Face the Social Security reform of now!, With the widest labor and popular mobilization for the plebiscite for 2024

Author: admin (Person)

Publisher: www.pcr.org.uy (Organization)

Publish Time: 2023-03-04T17:39:57+00:00

Modified Time: 2023-03-04T17:39:59+00:00

Description: Editorial de Al Pueblo La Truth N ° 172. Ricardo Cohen writes

Images: [' Nombre.jpg ']

Categories: ['Derechos Humanos', 'Editorial', 'Periódico al Pueblo la Verdad', 'Política']

Type: article

Mobilization during the approval of the retirement bill(27.12.22), the approve of the prevista Senate for this month of March 2023 is missing.

The Government of the Coalition of the Right and the Ultra -Right is proposed to approve Deputies This reactionary reform, already approved although with future difficulties and compromises in the Senate, reform that increases the retirement age to 65 years, lowers the replacement rate and extends the obligation to join AAS AFAP to all workers, of all boxes and from masbajos salaries.

The Lacalle Pou government planned to leave this resolved last year, since it is clearly antipopular, but the great fight against Laluc prevented him from fulfilling these plans. Now he wants to liquidate the issue of the top so that he does not meet the 10th round of the salary councils, with about 200 tables, which also has to face a reduction of salaries that he has been 3 years and that the government cannot hide for more juggling with the figures you make. It even

ends up recognizing that 60% of workmen lost salary these years, although we know it is much more.

It also wants to avoid this issue, which can generate a popular resistance with the last accountability of the period, which must surely face the claims for more budget for education, public companies and state agencies in general and also the salary . This in a pre -election year where the coalition knows that it is in decline and they even say the surveys, by the economic policy, which affects the employees but also the small and medium -sized national company, the permanent scandals of corruption and the issue of lallamada public security , that is increasingly complicated by accompanying aggravated social situation.

To the general strike against social security reform- it is necessary and possession of it

Given this situation, the working class has raised the struggle and the most expanded, a unemployment was already approved for when it came to the deputies, but before the maneuvers and hesitations of the majority timely the direction of the PIT-CNT, that must be reaffirmed and boost from the Clasism that this unemployment is the beginning of a great labor and popular mobilization of national character, learning from the gigantic mobilizations that are producing in France, Spain and other countries against these reactionary reform reforms that seek to deepen the exploitation of workmen and make them pay them the cost of the crisis of the capitalist systemperialist system and that of its onerous war adventures.

The issue of the increase in retirement age is far as understood as well as much of the people, this also reflects it, we make pollsted rats and we think that it must be in the center of the Yagitation propaganda, favoring that other less understood aspects are understood. In a country with high chronic unemployment and 30% informal work, which is aggravated in each crisis, it is logical that the majority of workers do not want this at all.

Do not contrast the mobilization and plebiscite, boost the 2 media

We firmly believe that if a great mobilization is achieved, we can stop this reactionary project, but we also trust the conscience accumulate our people, which can achieve a victory in the plebiscite that promotionatssos promotion(Association of Social Security Workers)and the MONDESS(National Movement in Social Security Defense), to make clear in the constitution that the

retirement age is not increased, the replacement rate is improved in years and eliminated the AFAP, which largely define the pension system and only serve the financial capital.

On such senses as this, the Uruguayan people achieved popular victories in several popular consultations, such as in 1994 against Laminireforma, which contained a privatizing pension reform, which was carried out by the government of Lacalle Herrera and had the support of the party and even that of the social democratic majority. The non -triumphant was driven by the radical left and classism.

The 2023 a year of great struggles raised War that had a hard impact on the economies of countries oppressed by the aument of fuels and grains and other factors, financial and commercial, with a historical drought in our country and the region, which will surely affect agroindustrial production and exports.

As we saw above, as a pre -election year, the last salary tips and the last budgetary accountability of the Period are held, which increases the need for struggle of the working class and elpueblo, given the adjustment and reduction of salaries and Retireations suffered stosños, which also continued to aggravate a stagnation situation in the last FA government.

Again the struggle of classism, which has developed in these years some important tools such as the coordination of unions and that it has been extended to base unions and class groups, is to unify the struggles, facing the maneuvers of the predominant trade unionism, which will always seek as always Talk about unity and practice locking and the mediatization of the struggles, to make them converge with their bureaucratic interests and their electoral reformism.

The opportunists,(PCU revisionist and social democrats)They fear that the acombative action of the labor masses themselves can open a truly re -evolutionary path, in the perspective of achieving the fund peoples of the continent and all the oppressed of the world.

In the heat of the struggles, strengthen the PCR, the class groups and popular community!

Ricardo Cohen

News Source: http://pcr.org.uy/?p=3343

PC March 4 - Large anti -fascist demonstration in Florence

Author: maoist

Description: Thousands of people (according to the organizers more than 50 thousand, for the Ventimila police headquarters) in the center of Florence in solidarity with students ...

Time: 2023-03-04T18:53:00+01:00

Images: []

Thousands of people(According to the organizers more than 50 thousand, for the police station) In the center of Florence in solidarity with the students of the Liceomicilangolo attacked attacked, on 18 February, by militants of the right -wing Diet Movement of Student Action. Many students, professors, masters, principals. And many ordinary people who wanted to be there. **Uncorteo also in defense of the principal of the Leonardo da Vinci High School Annalisasavino, against whom Minister Valditara** had launched after Lapreside had written a letter to his students in which he invited them to do not do not do the risks of the new fascisms. She was also at the procession, together with her students and teachers.

Coirs for Alfredo Costitomolli demonstrators are singing " **Bella ciao** " in the streets of the center. In Piazza D'Azeglio you hear choirs in support of **Alfredo COSTITO** : "Outside Alfredo from **41 bis** ".

Teachers and pupils, they underlined the need not to leave space alphascism. A student of the Castelnuovo high school **asked that the heads of the other the same and CasaPound in Florence are closed** by the authorities

He did not protect himself only against the aggression of the Michelangiolo high school. The signs and banners showed the dissent of the pearl protesters **massacre of migrants in Cutro**

Florence Anti -fascist

Just provocations!

Today in Piazza D'Azeglio at 2.00 pm!

Throughout the day on Friday we witnessed small provocations from the police headquarters in relation to the procession of anti -fascist Florence that Dapiazza D'Azeglio should have reached Piazza SS. Annunziata.

We have witnessed pressure, program changes and threats to ban quasischizophrenic.

However, we know that they act according to a logic at the police station. We are looking for it to choose to choose on what ground we want to measure ourselves and where to invest our energies.

We have declared that we want to be in that square to develop a political one political with its content with particular attention to the worship of relationships and relationships capable of growing the possibilities of unamobilization that you look at tomorrow and does not end in the "big event".

We believe that there will be thousands of workers and workers, exuduating students, willing to listen to our words.If the police headquarters wanted to push us in a direction different from what we chosen, creating the conditions for an attempt at ecru -crime isolation, we respond with the collective intelligence of Storesul terrain that we had already declared.

We relaunch the concentration of all the anti -fascist Florence at 14.00 in Piazza D'Azeglio where we will wait for the procession that will start from Piazza Ss.Annunziata by arranging the clip and then enter it.

Anti -fascist Florence

News Source: https://proletaricomunisti.blogspot.com/2023/03/pc-4-marzo-grossa-manifestazione.html

PC 4 March - The Turin event for Alfredo - Images

Author: maoist

Description: None

Time: 2023-03-04T19:01:00+01:00

Images: [' img.jpg ']

News Source: https://proletaricomunisti.blogspot.com/2023/03/pc-4-marzo-la-manifestazione-di-torino.html

PC 4 March - Crotone: the victims rise to 70. Saturday 11 March national event "Never more dead in the Mediterranean"

Author: maoist

Description: The official victims of the massacre of migrants in Cutro, off the coast of Crotone, went up to at least 70. The rescuers ...

Time: 2023-03-04T19:28:00+01:00

Images: [' crotone.jpg ', ' images.jpg ']

The official victims of the massacre of migrants ACUTRO, off the coast of Crotone, went up to at least 70. The rescuers have in fact found a child's body, of which neither age nor identity is still known.

In the meantime, the network of 26 February was born in Crotone, a civic mobilization, which over 200 associations. At the center of mobilization the request for "justice for the families of the victims and the survivors of the washers lying of Cutro. Urge - underline the members of the Network - European Ecomune Politics of Rescue, Reception and Asylum. Such as Third Sector Bodies, Unions, Associations, Committees, NGOs, Schools, Liber Cities and Citizens Loudly Voice that the investigating authorities soon make Egyptian clarity. **In a note the network February 26 underlines:** "We continue to take support for family and survivors, and finally pretend to be a common European common rescue, reception and joint highlighting among all countries. And that there are no more disparities in the refugee welcoming, from anywhere in the world and the run run away ".

** For days the adherent days have been presiding over the Palamilone, where the coffins of the victims of the tragedy have beenh. Italy cannot and do not want to more be the cemetery of Europe "." In addition to the pain, enormous, - continues the 26th February network - we also record the absurd rebound of responsibility between authoritarian authorities, who could and had to give the rescue signal in the Didomenica night and also the institutional void in giving immediate and concretely answers of the family of the family. In these days they are witnessing helplessly at the rows of desperate relatives, forced to have to recognize the voltids of them dear. On many of the coffins there is only one code , not even a name to which to which to ».

Today, March 4, in Crotone the first public appointment, a garrison in front of the Prefecture to ask loudly: "Never more died in the hectored". A national event was launched for Saturday 11th always in Crotone.

laws on the blog of today's proletarians today

News Source: https://proletaricomunisti.blogspot.com/2023/03/pc-4-marzo-manifestazione-milano.html

Capital, imperialists, state, governments complicit in crime!- KKE (M-L)

Author: KKE(μ-λ)

Time: 2023-03-04T97:00:00-04:00

Description: As the hours go by, all the factors that have worked for the rail tragedy in our country come to the surface. A black line connects them to the deaths of dozens of passengers, the missing persons, and the dozens of injured.

Images: [' treno-tempi-tragodia.jpg ']

Type: article

As the hours go by, all the factors that have been cumulated for the rail tragedy in our country come to the surface. A black line connects with the deaths of dozens of passengers, the missing, and the dozens of injured. The Italian company that manages the railway project has not yet given the exact number of those who are suffering in the two trains that clashed in Tempe. In the interests of all governments. Only rage are caused by the crocodile tears of the complicity of yet another mass -led people at the expense of the people. Only mass, collective and racing can be an answer to the merchants of sadness, who will reveal, denounce and judge the punishment of all guards and security in transport for the present and the future of the world of work.

Already a cover -up operation is in full swing, with the government that popped into its hands a deliberate crime. The same one who continued and deepened the policy of configurations, baptizing the 'growth' and 'investment ejecting'. The loot of foreign but also local predators who smelled profit was turned into blood for the people. Of the local wealth oligarchy that has given another area to the predatory intentions of European monopolies, limited to a contractor or even a subcontractor. Of the loyalty of the EU -wide imperialist states(Germany, France, Italy)who want to control completely the rail transport. None of them will talk

about all this!They will be covered behind the "individual responsibility" of a commander. The one who was targeted as a unique culprit by Mitsotakis, giving a "line" to the systemic parrots. To hide their own syllabic crime.Some years ago(under PASOK government), OSE had broken into three -piece to make the sale easier. Since then, the EU staff's instructions have begun for exactly how "work" would be done. The "refuge" of the ruling class in further "borrowing" from the troika brought up lonely memoranda, with the ND-PASOK government preparing the sale of a DEKO, OSE. In fact, she was almost ready to proceed with her owning, for a sum of 300 million euros. A fact that denounced Oswaller - as opposition, then - because of the "provocatively low price"!However, they had another opinion: they wanted OSE Bir. A few years older, they made their desire to act.

A criminal synergy was then unfolded. The state -owned OSE has been exacerbated by the rail network and infrastructure. He stopped as "unprofitable" preventive maintenance and confined himself to "Festival". The politics of operating costs and cuts became permanent. As the experienced staff left, the contractors took their place. Personnel missions in all areas led to a reduction in itineraries, even closing stations. And not only that. The reduction of the salary has resulted in the transfer of workers to other state services. The intensification of those left has hit red. The same is the danger.

The Italian company, in turn, was pocketting millions with "reasoned" doses of "investment", basically in some few more "more" trains, which have proved unreliable and dangerous through Switzerland. The prices of the priests were launched while the routes were diluted. Routes were completely abolished, although they were subsidized as "barren". Non -fertile maintenance resulted in frequent damage, big worse. The management of the whole transport project has remained necessary, and it appears that it has been given a burden on the commercials that make greater profit and are directly related to products from the Greek ports to the powerful races of Europe.So accident or murder, then? The answer is tragically easy for every man who puts down these data that we briefly mentioned. It was a matter of time to happen. And unfortunately it can happen again, no matter how much the prime minister claims that the government and the system that "will do everything to happen again". Not even a resignation of them, who has been expanding them as an act of supposedly "sensitivity", while policies of all bourgeois governments can be characterized, among other things, as a monument of anesthesia!Because, even today, they

are crushing the crusades, they promote the same criminal policy. They are ready to sell and privatize the next state body. They continue the forums of the anti -populist expansion of the attack of turbulent and capital. They turn the country into a firing field of cheap Tonamonian killers. Fortify their state against the people. They decide political and social life.

The bourgeois opposition shares the capitalist-imperialist reference to how this whole situation can evolve. The new "mosque after" SYRIZA leadership is a tangible example of the critical moment, its credentials to the system, as well as the people of the people from the unique answer that it can and should give: to strengthen the direction of resistance, claim and assertion. with the policy of the system forces.

Sadness, however, has become anger about so many people's unjust loss. Wells seek justification. The rage turns into a race. Demonstrations are being carried out in many cities in the country with the initiative of the Martist. This is what the system and the government is trying to avoid. With the declaration of "3 days of national mourning" to alleviate rage and ketism. With pacifist sermons(We are mourning now), with religious events(lit candles), with sedentary protests, with the promotion of the tragedy and the three -party aspects of the tragedy to hide the sir. But above all, with open terrorism and repression, as the first mass demonstration in Athens showed but also the intense confusion and repression in all the mobilizations. Our people!Head and intensify his struggle!

News Source: https://www.kkeml.gr/kefalaio-imperialistes-kratos-kiverniseis-sinenoxoi-sto-egklima/

Environmental action in Nürnberg ’

Author: ['muhabirhasan']

Time: 2023-03-04T99:00:00-04:00

Description: Nürnberg | 04.03.2023 | The new struggle within the European Confederation of Turkish Workers (Atiif) ...

Images: [' Nuernberg-620x330.jpg ']

Categories: ['Avrupa', 'Haberler', 'Manset']

Type: article

Nuremberg | 04.03.2023 | European Confederation of Turkish Workers(ATİF)New Democratic Youth(YDG)The Nuremberg YDG Committee of the Nürnberg YDG committee gave the call to the central call of the central call. To defend nature, to prevent capitalism from slaughtering our nature, to stand against unjust wars, to oppose unjust wars, to oppose the threats of the imperialist states, the demolitions of the destruction of living things and nature, the economic crises created by imperialist-capitalist systems and their policies. Calling to participate in FFF protests in all Germany, YDG has actively took its place in Buylem. Nürnberg cornmarkt colored the area with the environment, foreign exchange and flags. After the speeches about the importance of the day, the mass moved for a walk. Some of the German slogans sent by the YDG-MYK to the fields were carried out by exchange. The rally, where the participation was intense, ended with enthusiasm.

News Source: https://www.atik-online.net/blog/nuernbergde-cevre-eylemi

ALL Sunday 5 March 11am in the Constitution!NO to THE CRIME IN TEMBI CRIME!- KKE (M-L)

Author: KKE(μ-λ)

Time: 2023-03-04T99:00:00-04:00

Description: ALL Sunday 5 March 11am in the Constitution!NO to THE CRIME IN TEMBI CRIME!CAPITAL-GUARDS-CLAIM-IMPERIALISTS!MASSIC PRIMARY AGAINST THEIR MURDERING POLICY!

Images: [' trena.jpg ']

Type: article

ALL Sunday 5 March 11am in the Constitution!

While the wrath of people and youth for the crime in Tempi, the wrath and the political management of the exploitation system has already begun its own dirty work.

Απέναντι στη σοβαρή αυτή εξέλιξη πρέπει να ξεσπάσουν οι μαζικοί αγώνεςδιεκδίκησης!

Κόντρα σε εκλογικές αυταπάτες και "αναμονές"!

Για να αποδοθούν οι πραγματικές ευθύνες και να τιμωρηθούν οι ένοχοι!

Για τη διεκδίκηση μέτρων προστασίας, συστημάτων ασφαλείας, προσλήψεωνπροσωπικού!

Για την ανατροπή της φονικής αντιλαϊκής πολιτικής!

Στον αγώνα για ζωή με δικαιώματα!

Όλοι στην απεργιακή συγκέντρωση των σιδηροδρομικών την Κυριακή 5 Μάρτη, 11πμστο Σύνταγμα!

News Source: https://www.kkeml.gr/ολοι-την-κυριακη-5-μαρτη-11πμ-στο-συνταγμα-οχι-στη-συγκαλυψη-του-εγκληματοσ-στα-τεμπη/