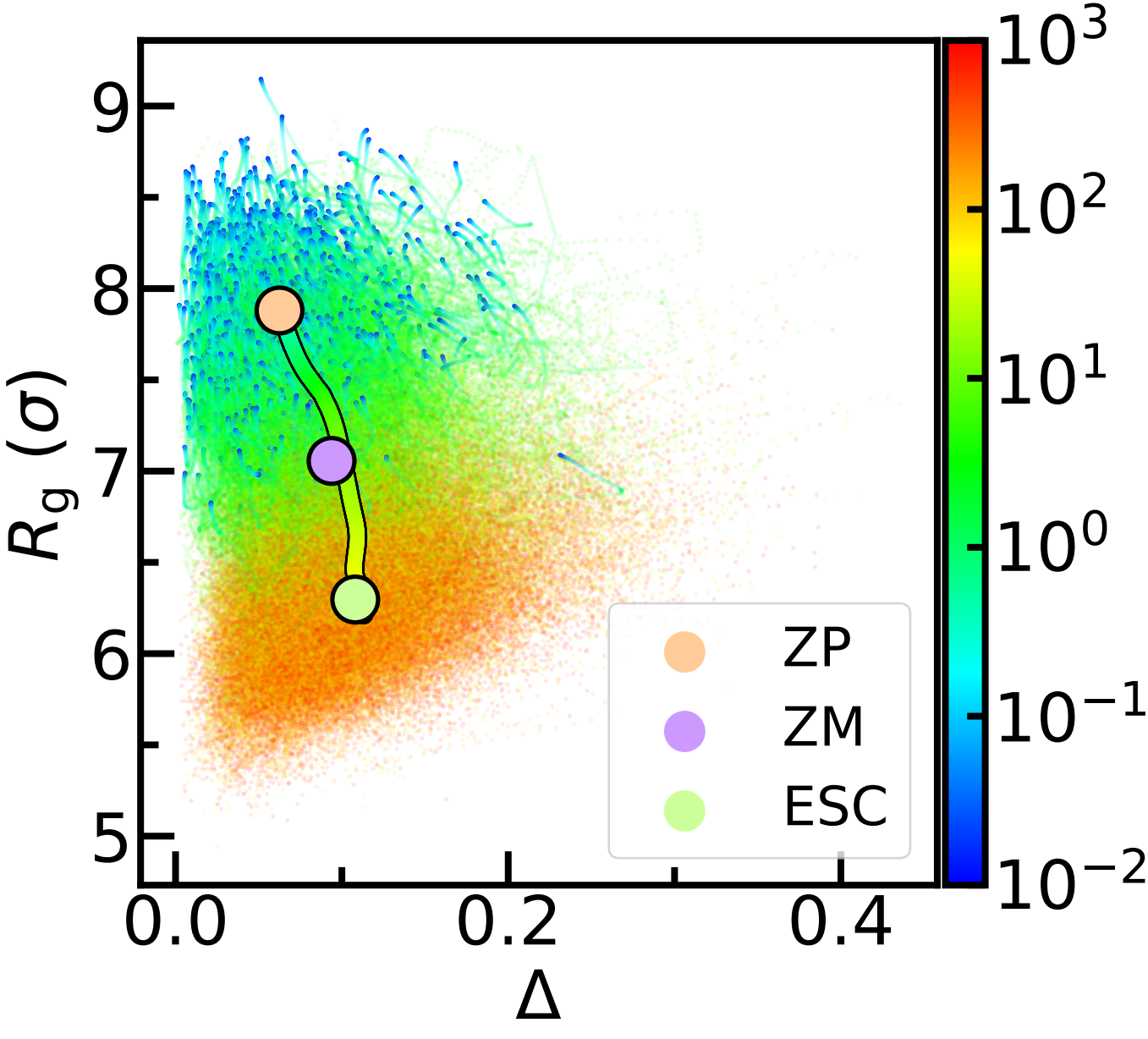
9
8
7
6
5
R_g (σ)
0.0
0.2
0.4
Δ
ZP
ZM
ESC
10^3
10^2
10^1
10^0
10^{-1}
10^{-2}