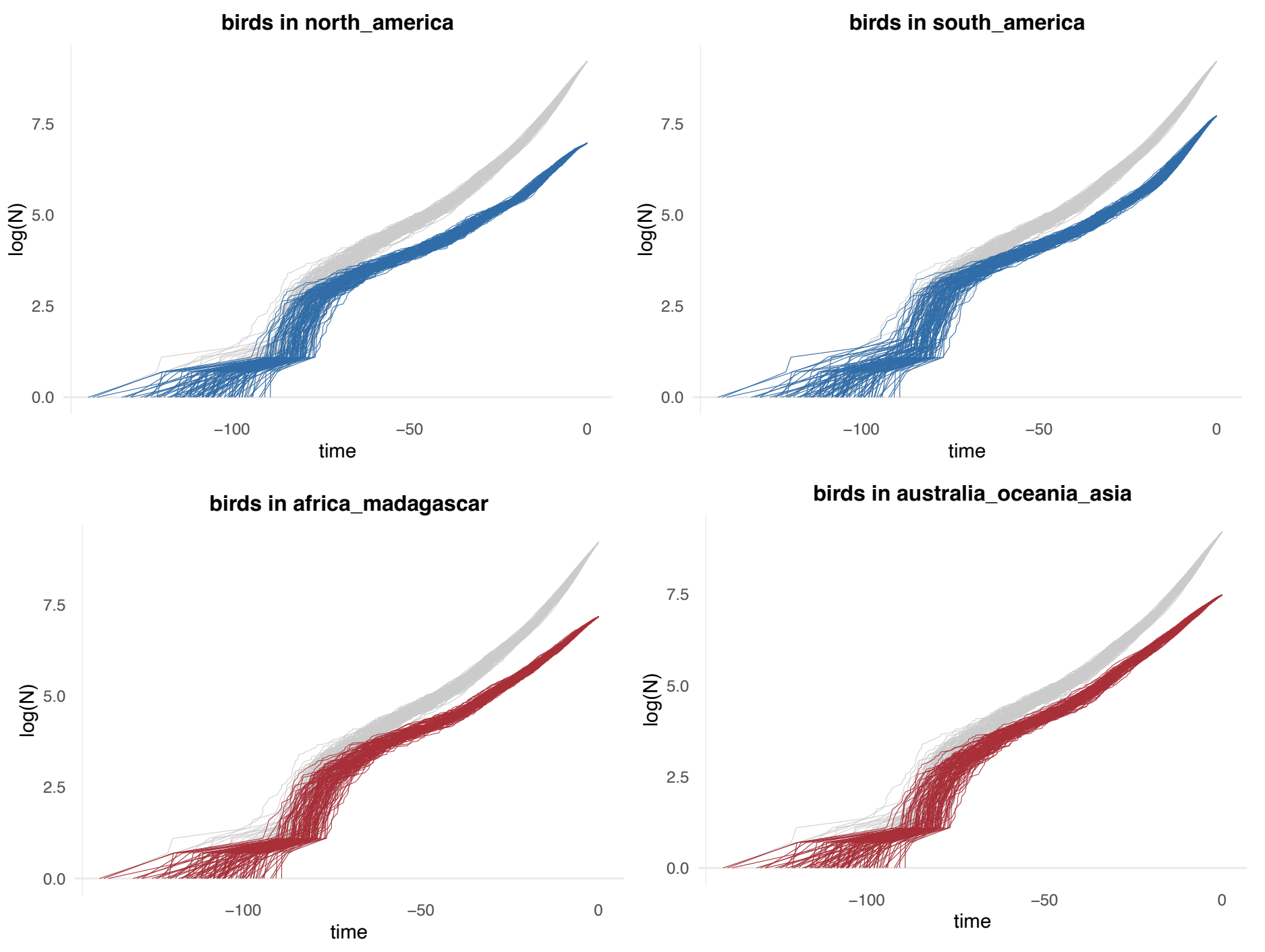
birds in north_america
birds in south_america
birds in africa_madagascar
birds in australia_oceania_asia
log(N)
time
0.0
2.5
5.0
7.5
−100
−50
0