Lab05-Porterest

1. Diagram Refinement

1.1 Review feedback

- FB1: In the **Use case diagram** of Portfolio, you can add Extended/Included relationships within the Part Portfolio System; for example, the Upload action may need to include items such as the title, etc.
- FB2: The **Fill Portfolio Details** step should occur between the Student and the Web Interface, after which the Web Interface sends the data to the System.

FB1 Refinement

The following is the revised use case diagram with the refined Portfolio sub-system:

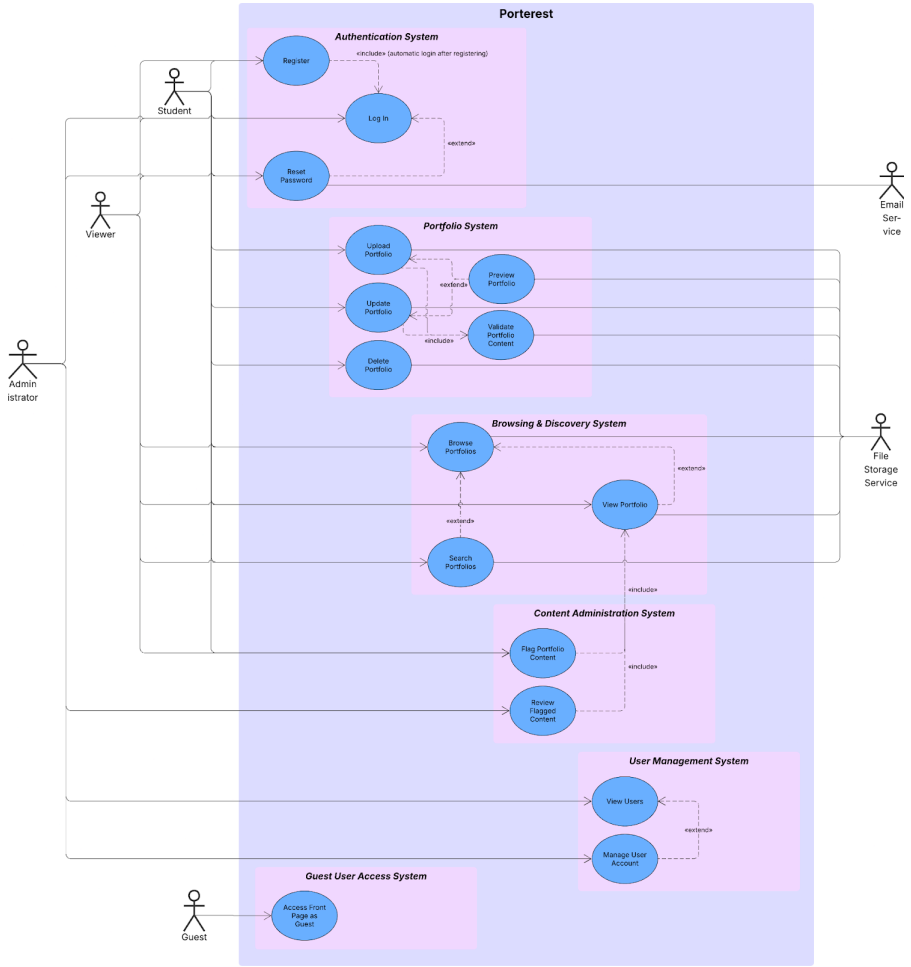

FB2 Refinement

The following is the revised activity diagram, adding more details for Student and Web Interface interaction:

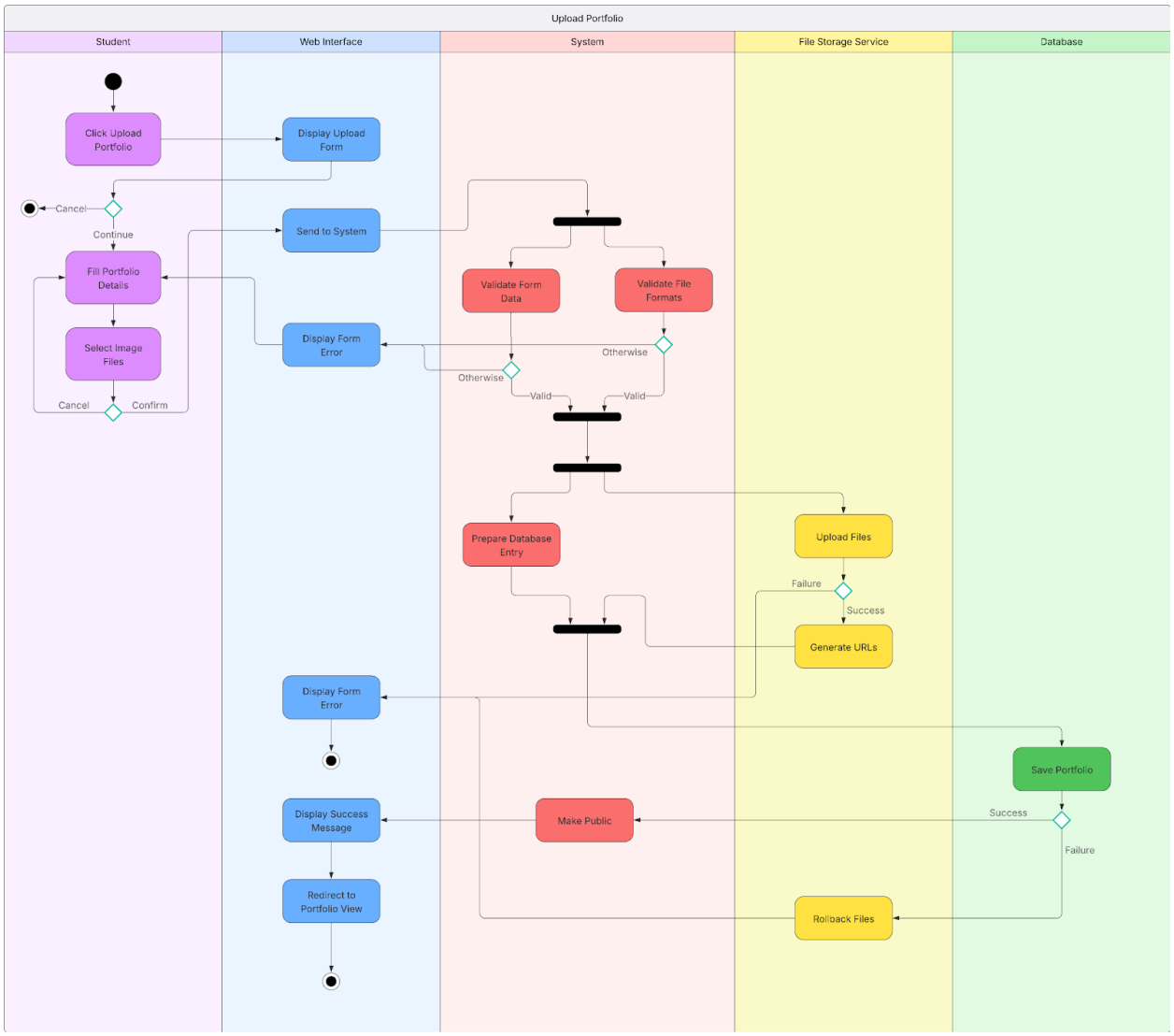

The following diagrams are revised sequence diagrams based on the same feedback:

Sequence diagram 1: Upload Portfolio

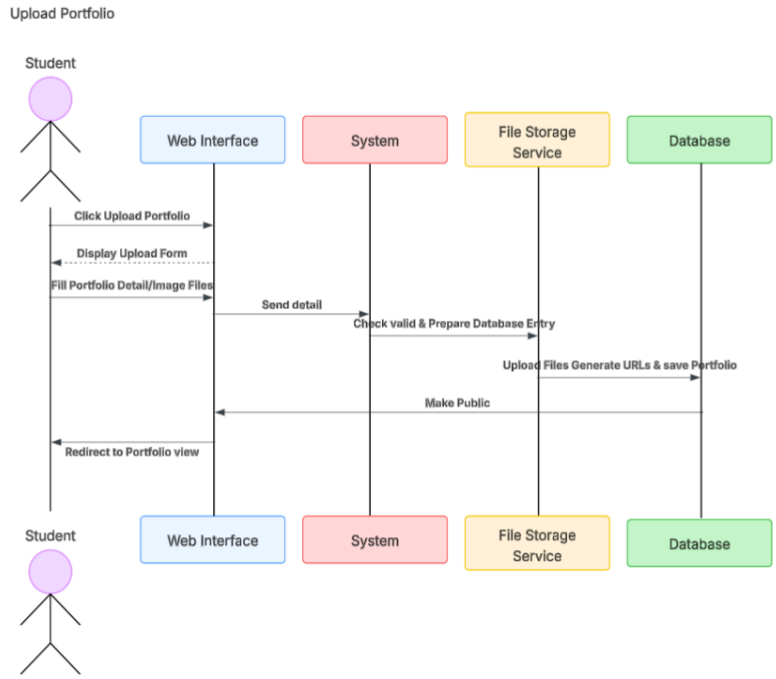

Sequence diagram 2: Browsing Portfolio

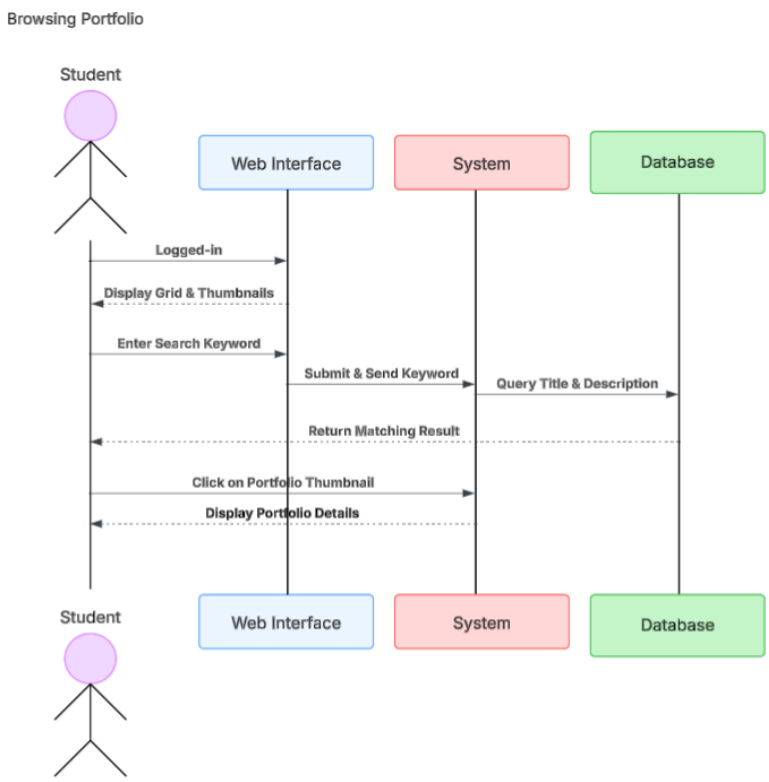

1.2 Diagram Consistency with Each Other and SRS

Component Diagram

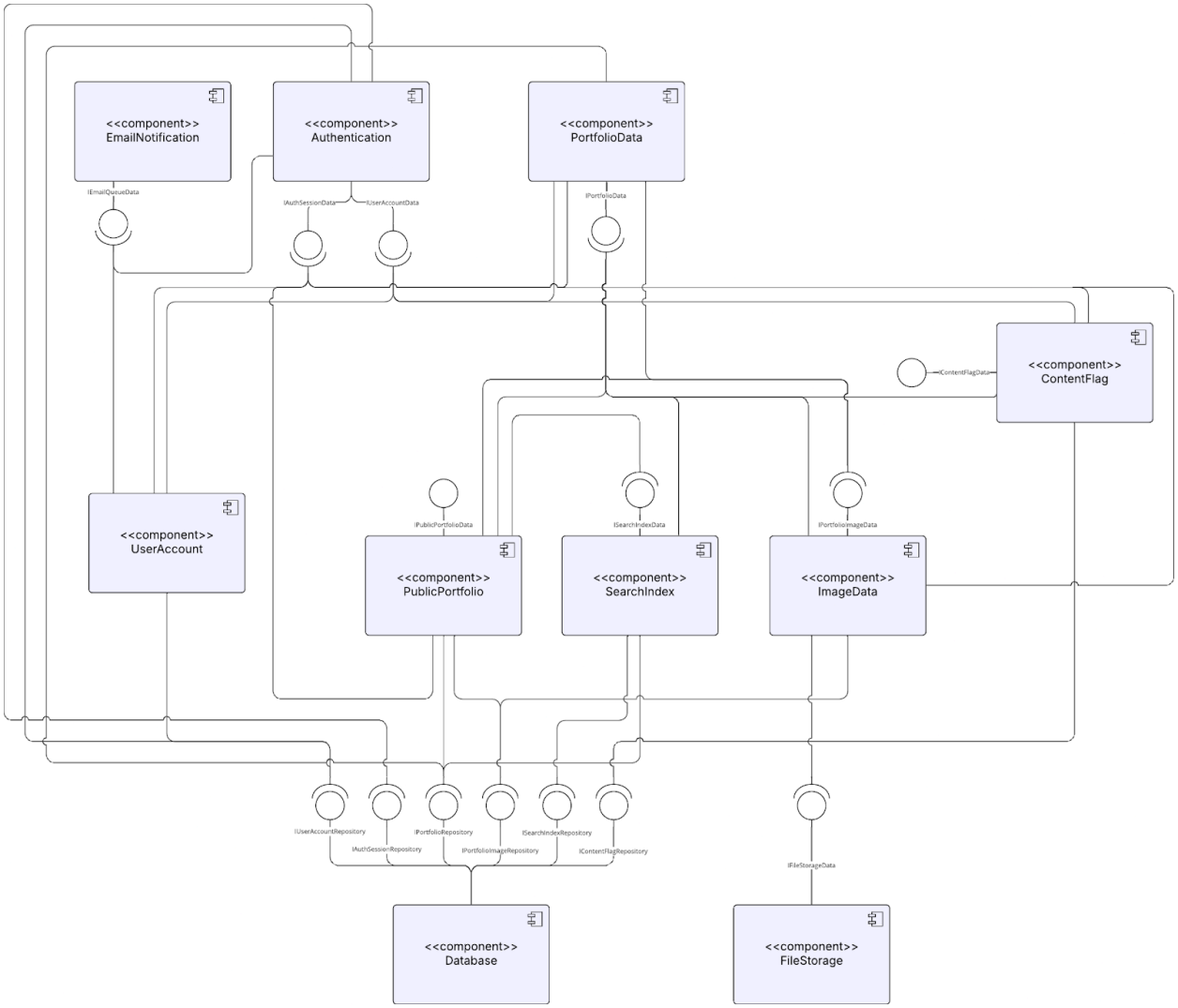

Class Diagram

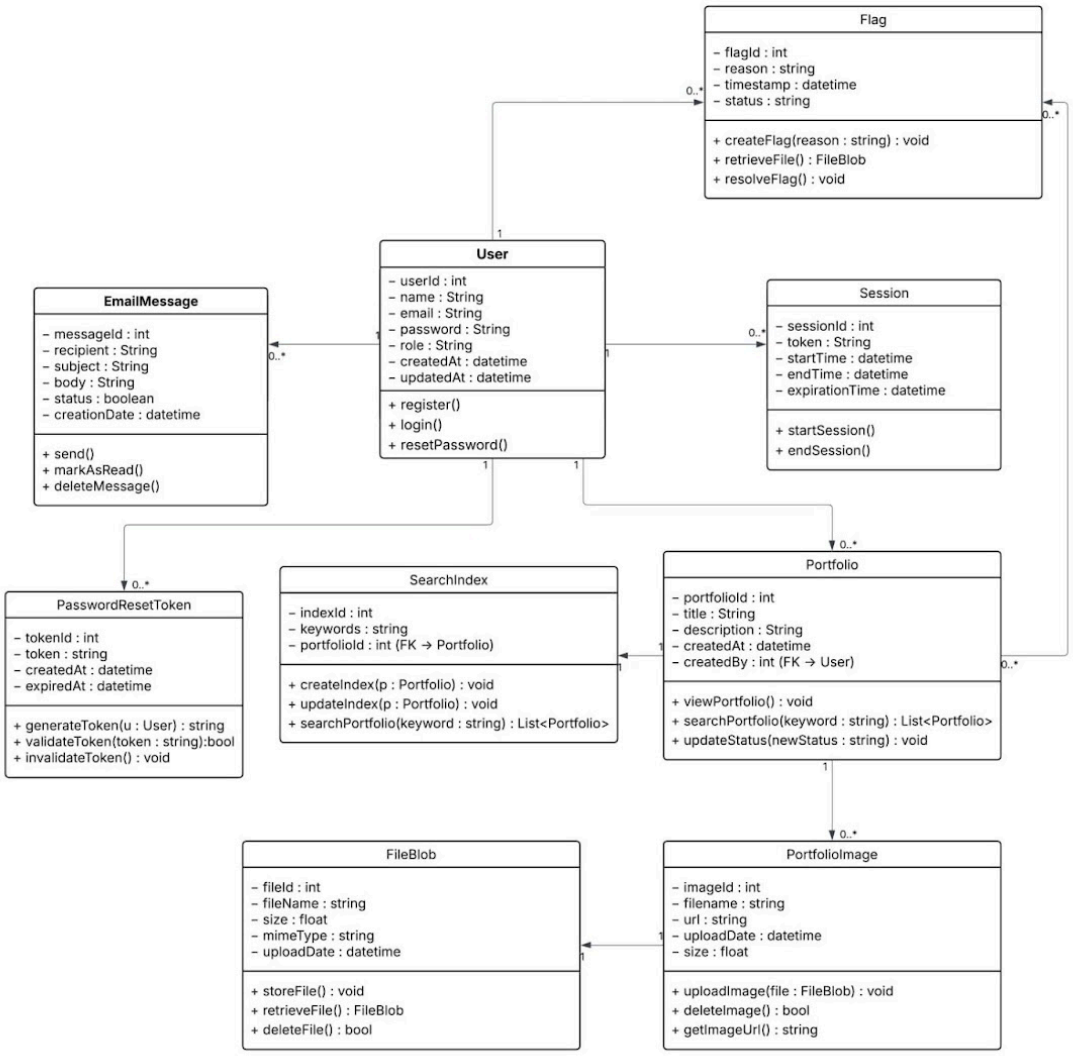

Activity Diagram (Upload Portfolio)

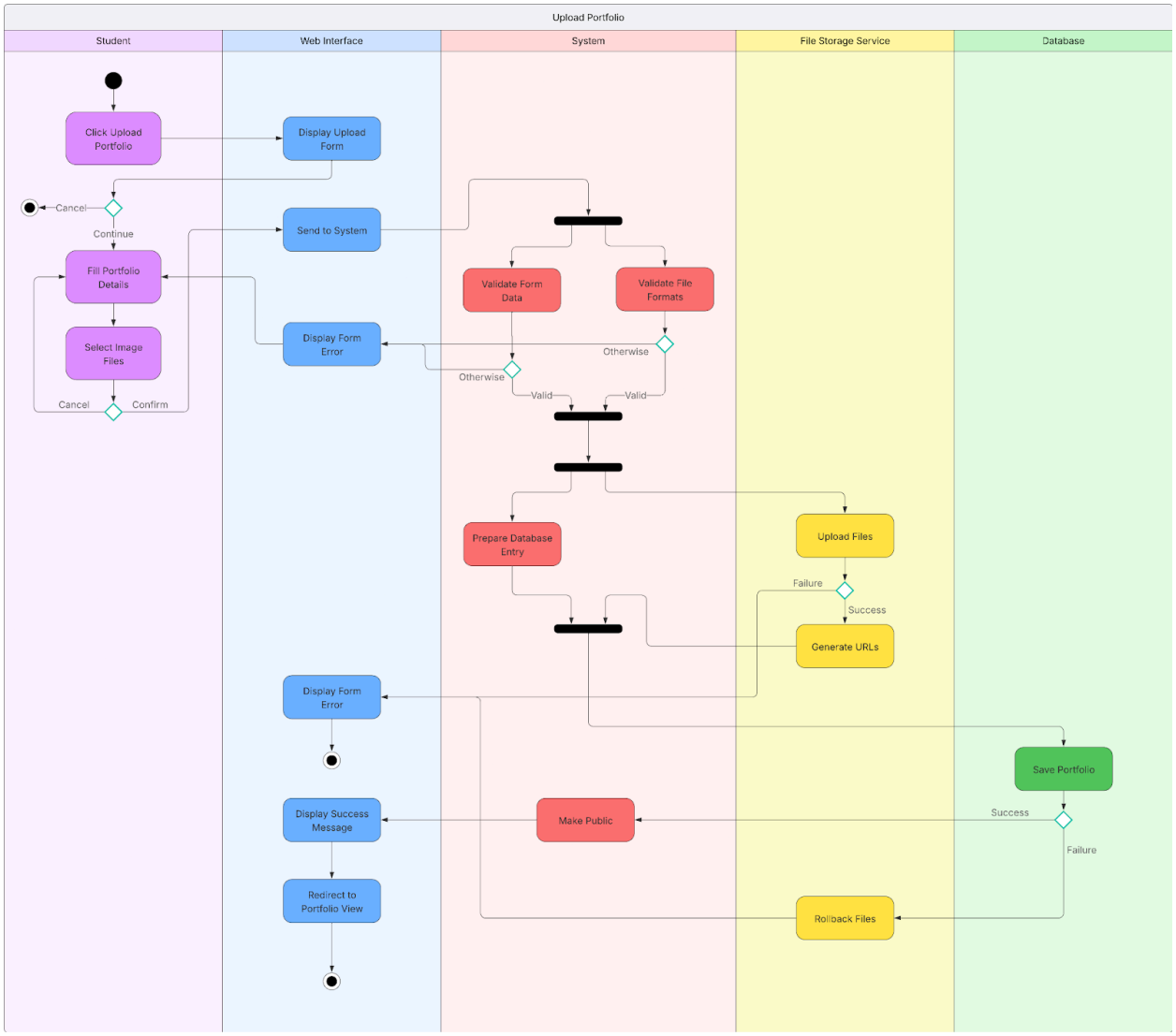

Sequence Diagram (Upload Portfolio)

Happy Path: Upload successfully

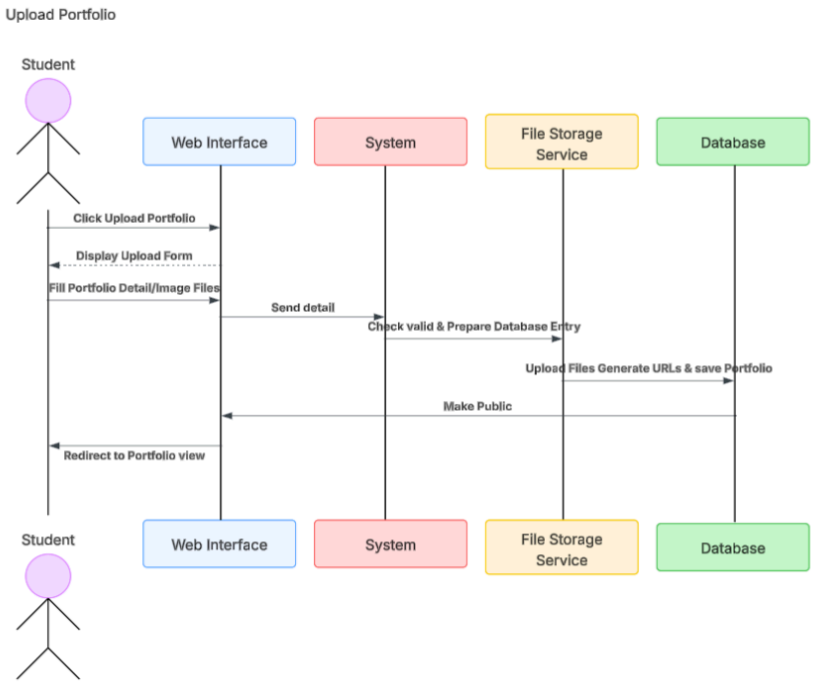

Alternative Path: Invalid data form or file format for the first time, and correct it next time

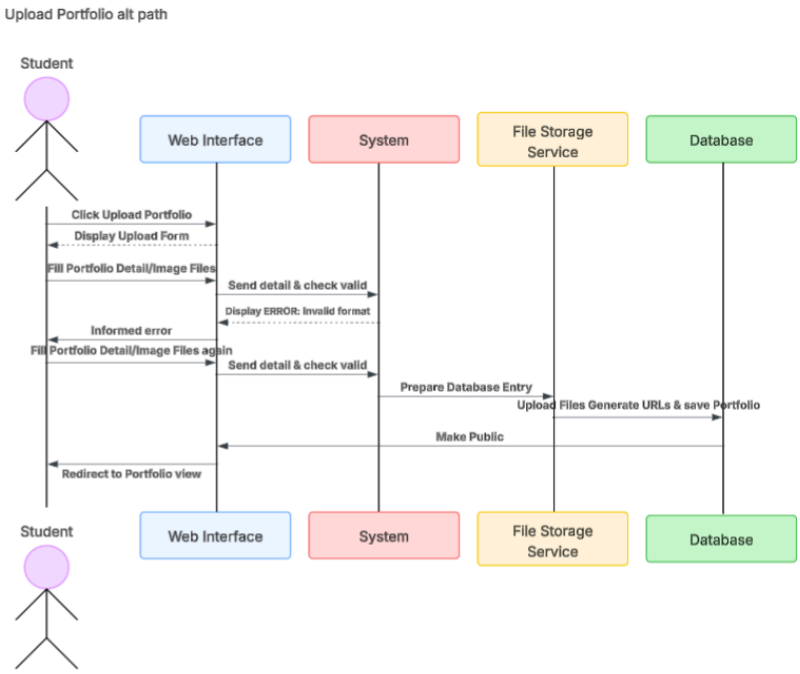

2. Package Diagram
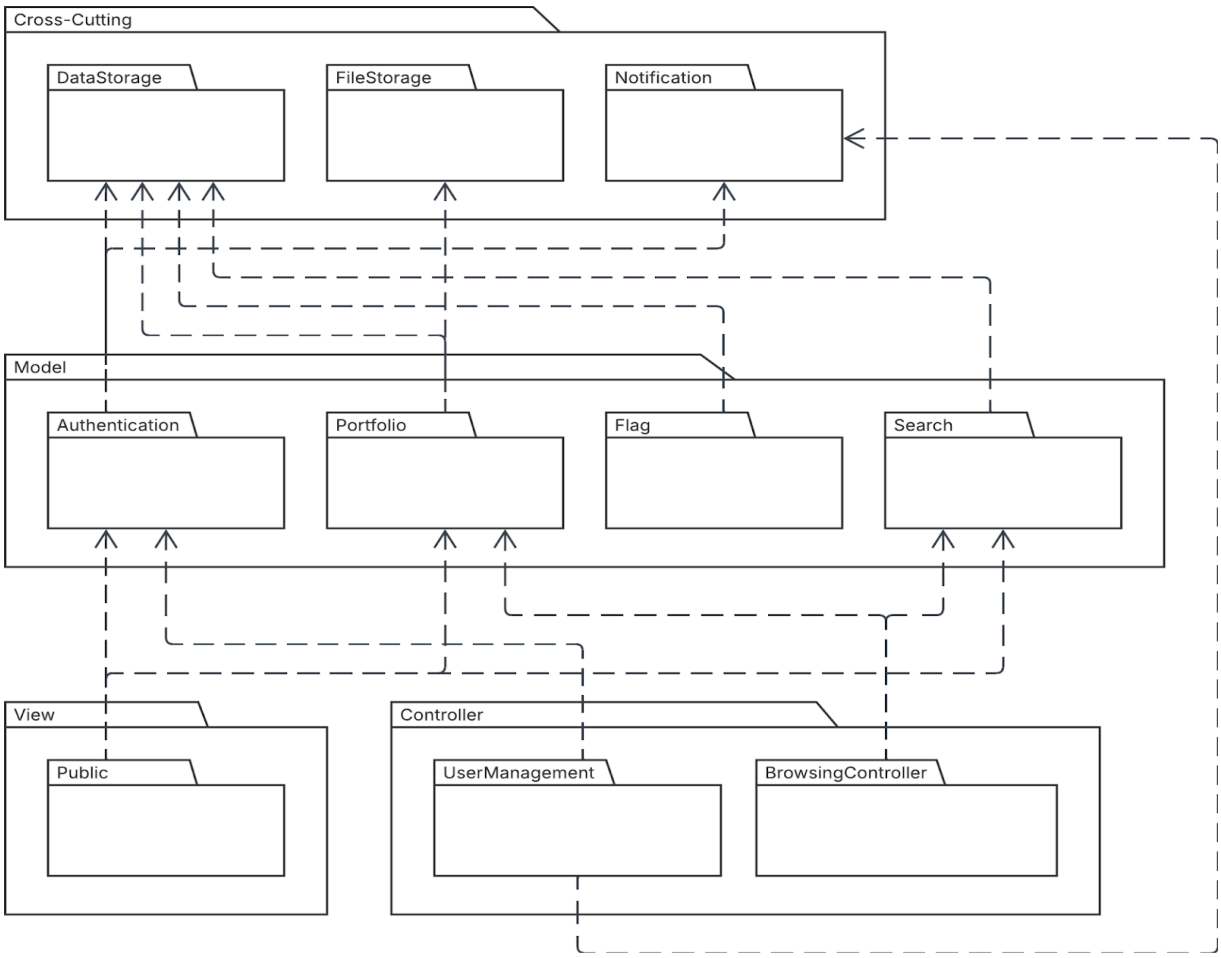
The following package diagram categorizes components and similar functionality into packages organized according to the MVC architecture.