Getting Started

Porterest is a platform where you can showcase your work and view other people's works in a visually appealing manner. It is built as a part of the CPE334 course.

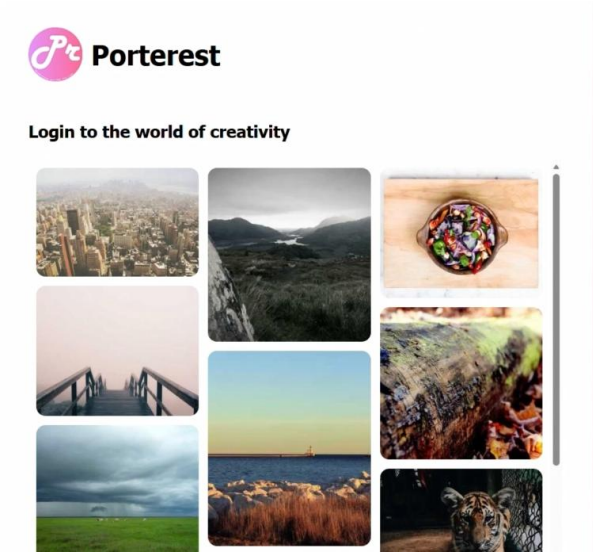

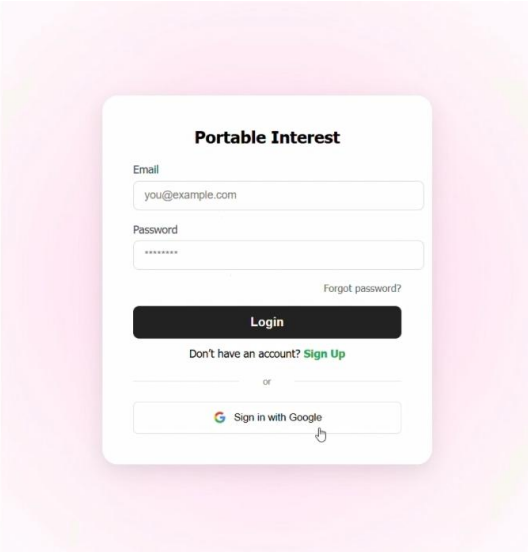

Why Porterest?

Porterest is designed to be a place where you can put your work out in the world simply. It is designed to be simple and powerful, so you can spend more time on doing your work and less time on presenting and organizing it. It is designed for students, creators, and anyone who wants their best work and ideas shown to the world.

To help you get set up, here's how to upload your first work.

Upload Your First Work

Each of your work is composed of three main parts: A title for your work, some description, and an image or a PDF file.

To get started, go to your profile page and click on the "Create Pin" button:

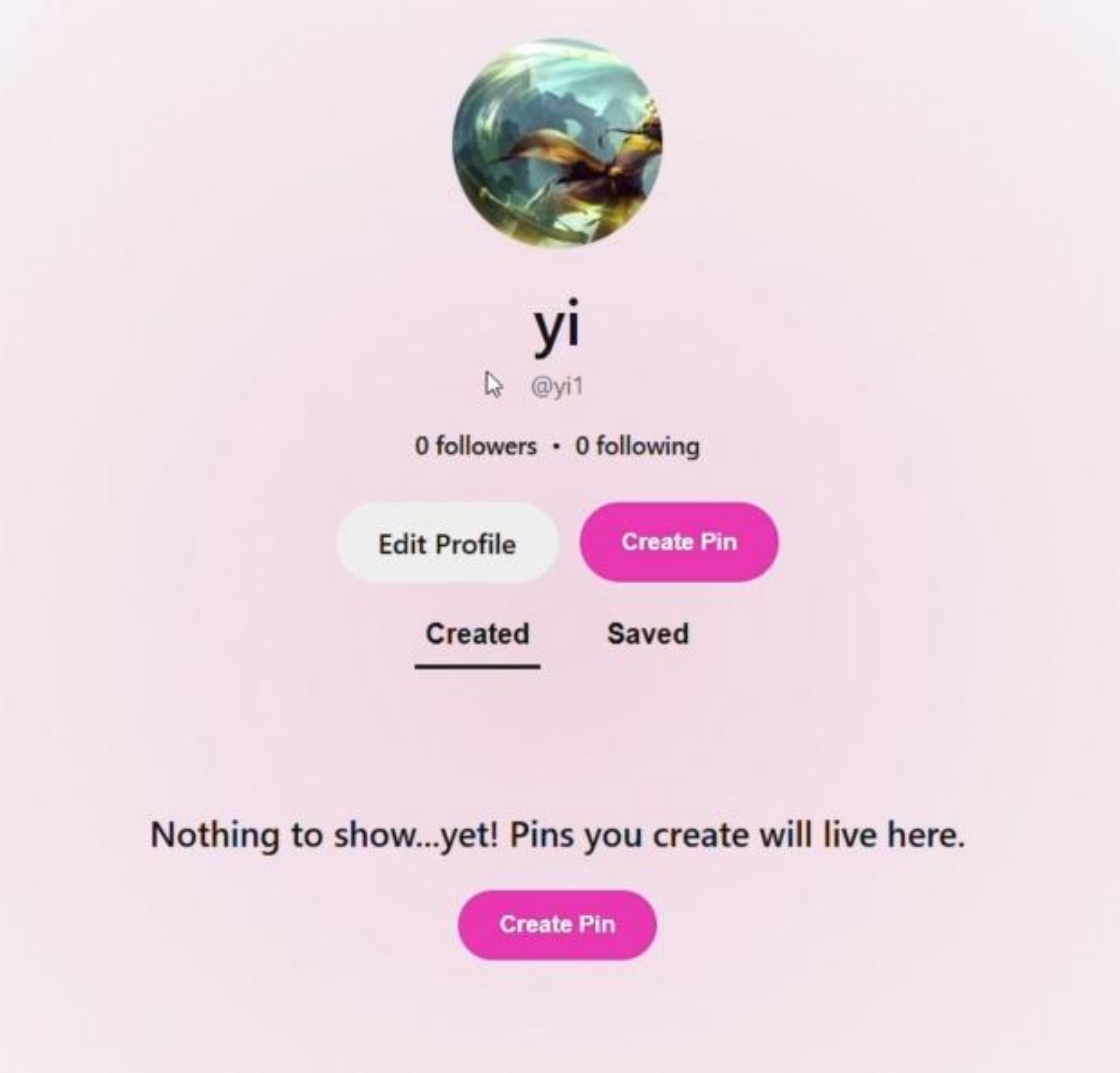

From there, you can fill in the information for your work, and create your first work:

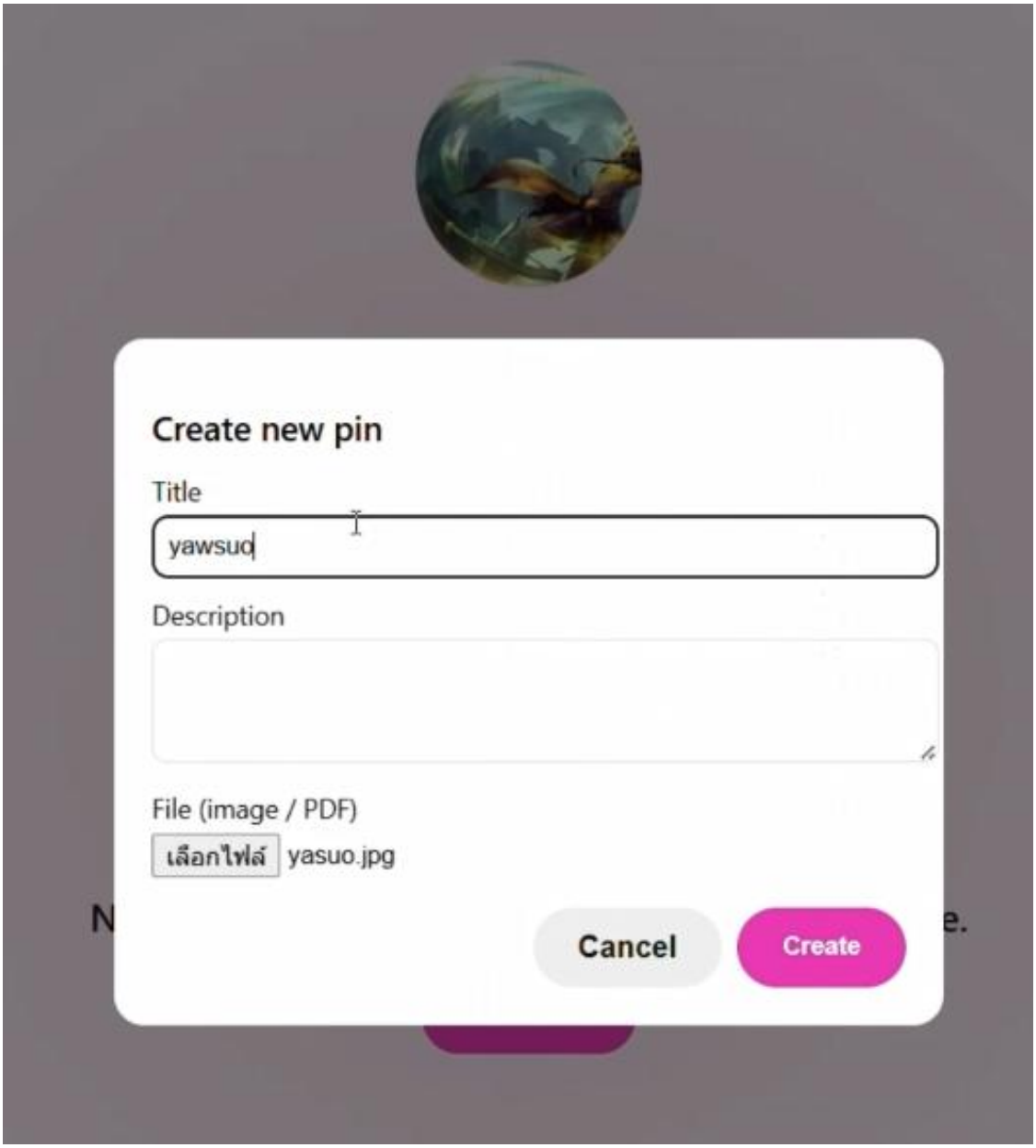

Congratulations! You have uploaded your first work. Now you can view your work in the same profile page or you can search for it from the main page.

Viewing Works

From the main page, you can search for and view others' works, including your own.

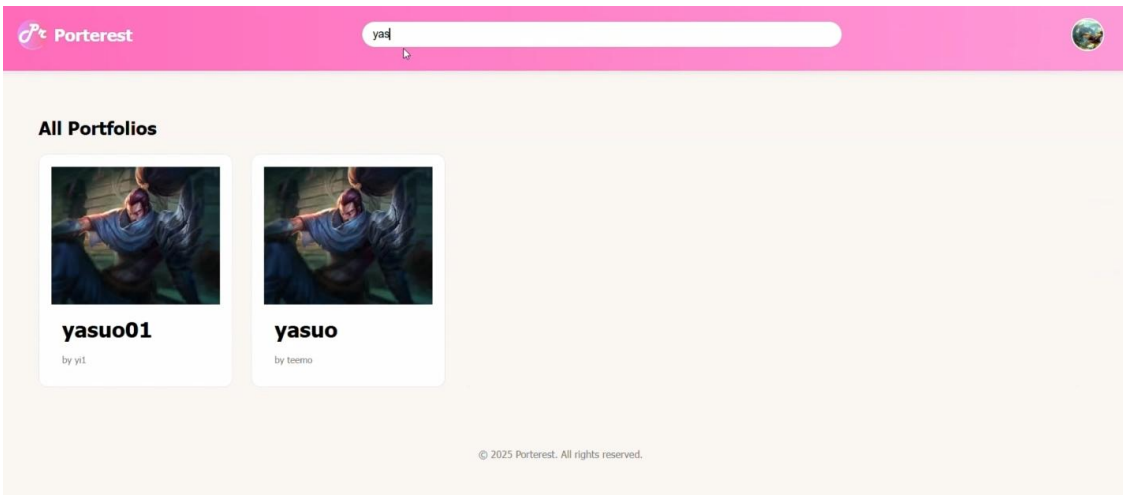

You can see the work's information and associated image or PDF file, and can preview them in the same browser: