Arc Remote Dev via VS Code

Step 1.

Add the following to the top of your ssh config file, typically located in `~/.ssh` on Linux and `C:\Users\<user>\.ssh` on Windows. Mine is stored here: `C:\Users\<user>\.ssh\config`

Don't worry about this info being inaccurate, the script will fill it in with your details, but we need the template there first.

```
# --- ARC Computer Cluster ---
# powershell -NoProfile -ExecutionPolicy Bypass -File "C:\Users\consa\Downloads\Academics\NC_STAT

# ssh arc "squeue -u $USER -h -o %N | head -n 1" # SSH Into arc, request cluster, and print clust
# ssh arc "scancel -u $USER" # Exit Cluster and disconnect from SSH
#
# --- --- --- --- --- --- ---
Host arc-node
  HostName c61
  User cbsavugo
  IdentityFile C:\Users\consa\.ssh\arc_cluster
  IdentitiesOnly yes
  ProxyJump arc

Host arc
  HostName arc.csc.ncsu.edu
  User cbsavugo
  IdentityFile C:\Users\consa\.ssh\arc_cluster
```

Step 2.

Update Script to match your system configuration

```
# --- inputs ---
$SshDir  = "$env:USERPROFILE\.ssh"                # ssh directory
$KeyPath = "C:\Users\consa\.ssh\arc_cluster"      # FULL PATH to private key file
$UnityId = "cbsavugo"                             # unity id / username
# -------------
```

Step 3.

Run powershell script within command prompt

```
# Syntax
powershell -NoProfile -ExecutionPolicy Bypass -File <Path-to-Powershell-Script>

# Example
powershell -NoProfile -ExecutionPolicy Bypass -File "C:\Users\consa\Downloads\Academics\NC_STATE\
```

Step 4.

Open a new Window in VS Code and install the `Remote - SSH` extension by Microsoft from the vs code extensions tab

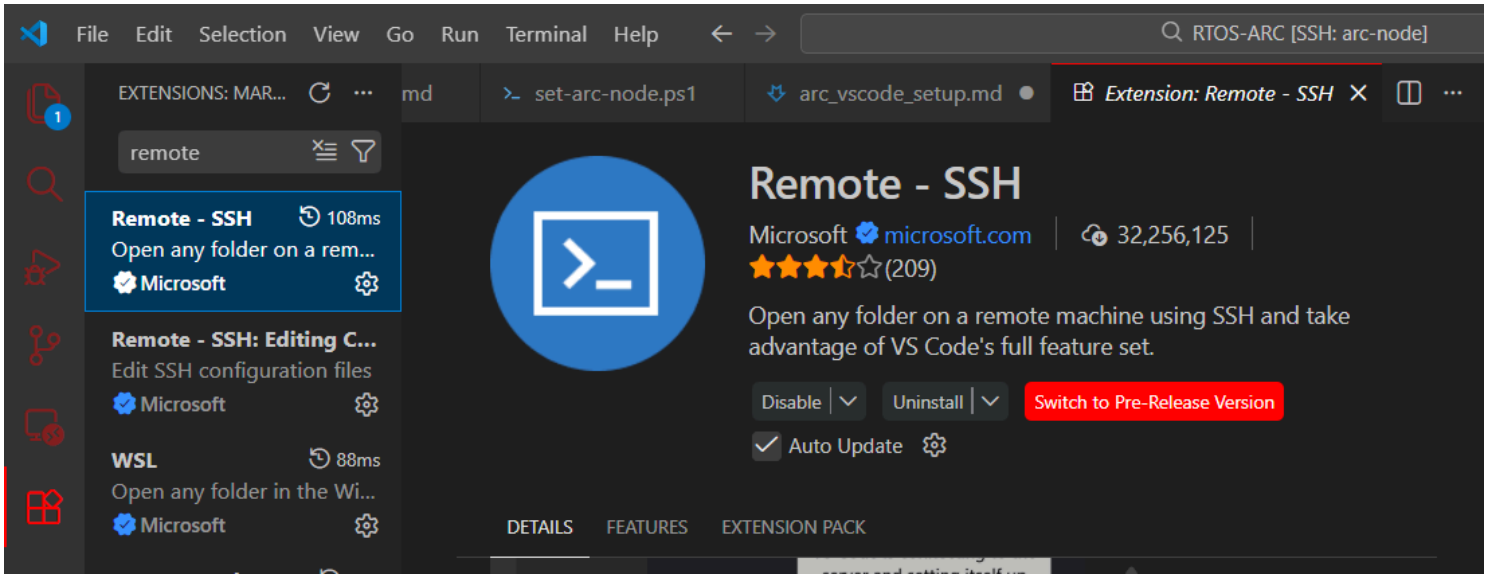

Step 5.

Restart VS Code when prompted after installing the exenstion to enable to extension

Step 6.

6.1 Click the purple arrows icon `><` in the bottom left

6.2 Select `Connect Current Window to Host`

6.3 Select `arc-node` from the list

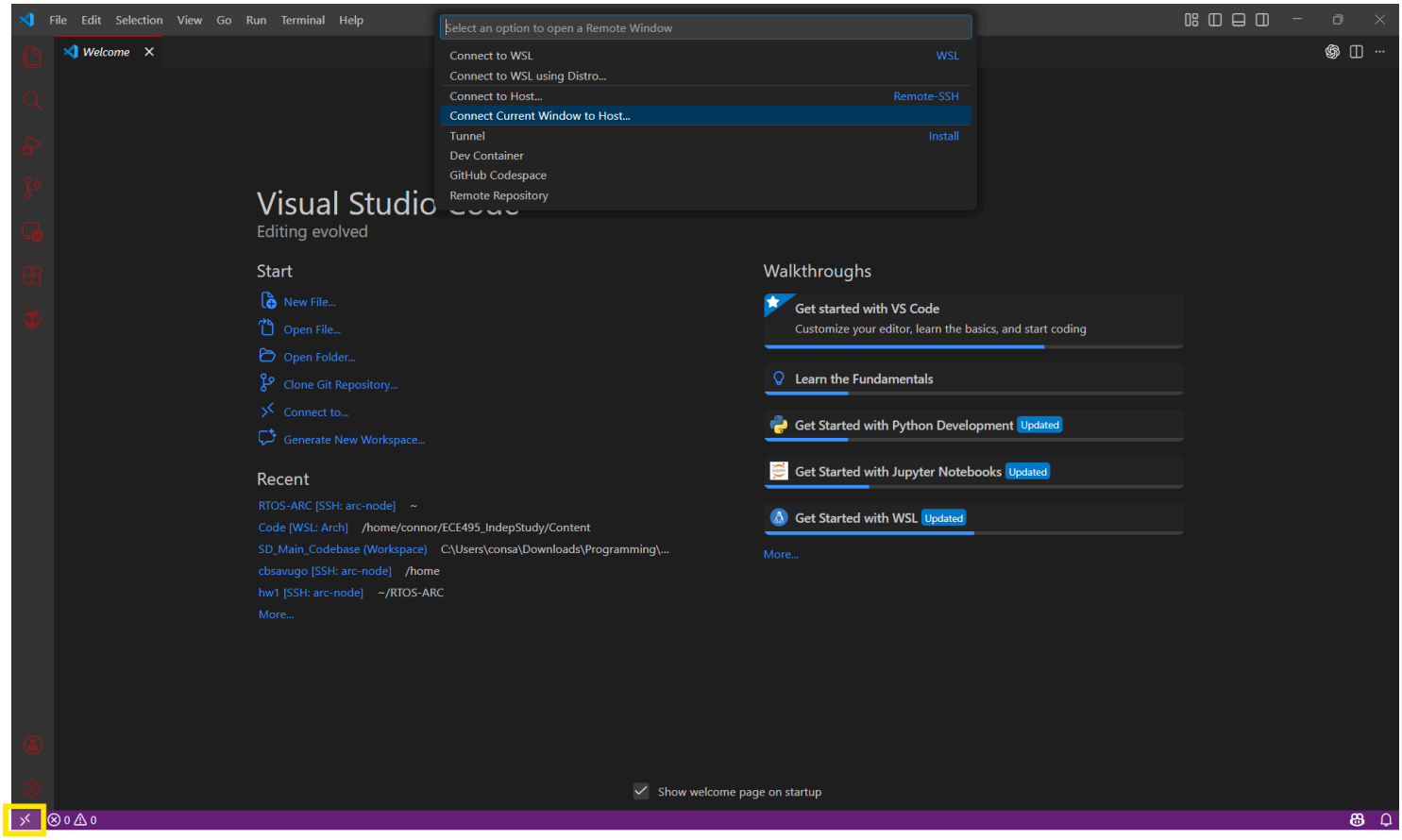

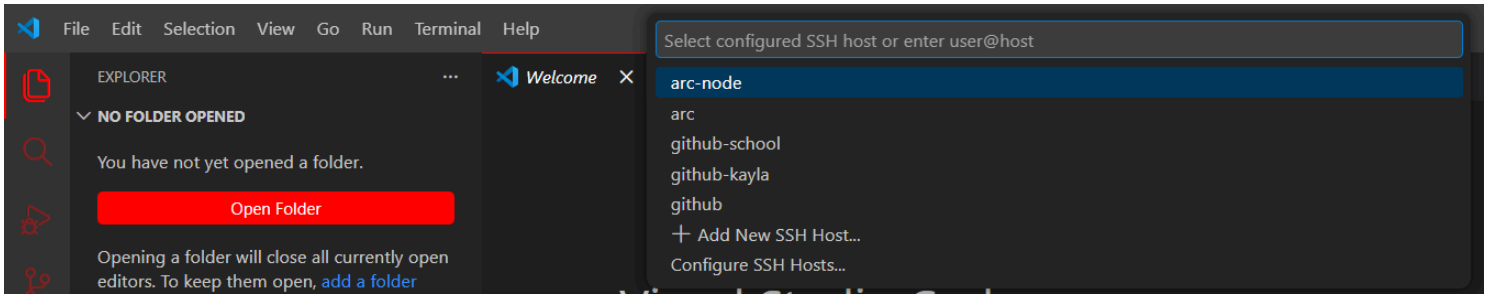

Step 7.

Click `Open Folder` and navigate to the remote folder you would like to open to start developing

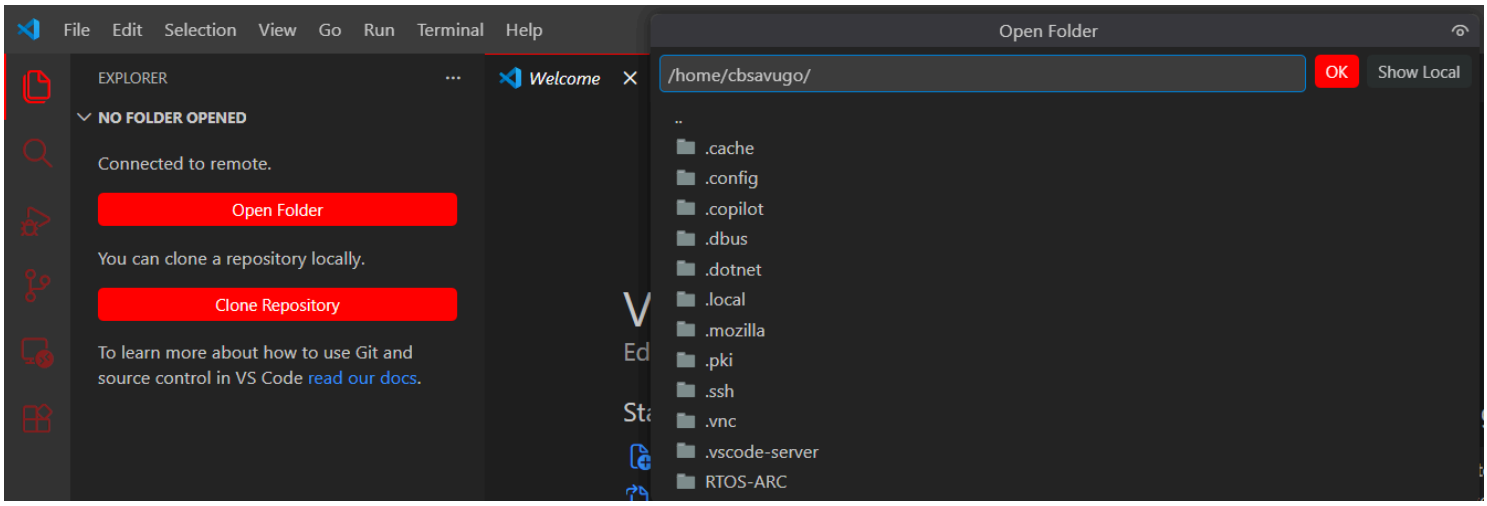
File
Edit
Selection
View
Go
Run
Terminal
Help
EXPLORER
NO FOLDER OPENED
Connected to remote.
Open Folder
You can clone a repository locally.
Clone Repository
To learn more about how to use Git and source control in VS Code read our docs.
Welcome
Open Folder
/home/cbsavugo/
OK
Show Local
..
.cache
.config
.copilot
.dbus
.dotnet
.local
.mozilla
.pki
.ssh
.vnc
.vscode-server
RTOS-ARC