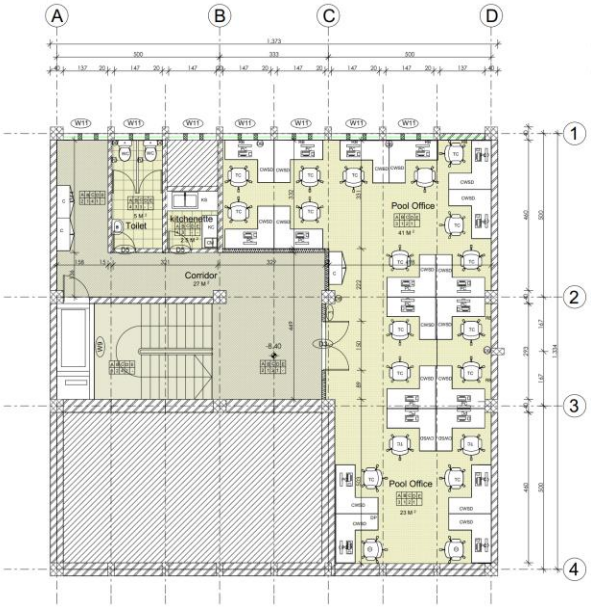

THIRD BASEMENT FLOOR PLAN (REGISTRY ROOM)

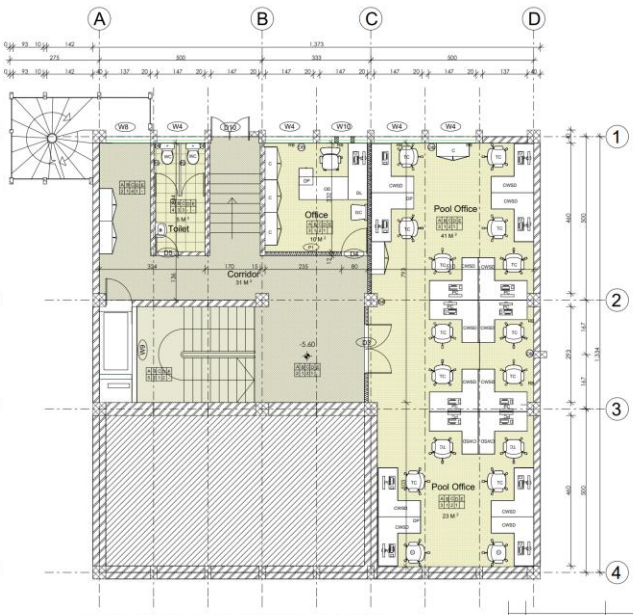

SECOND BASEMENT FLOOR PLAN (SWITCH ROOM)

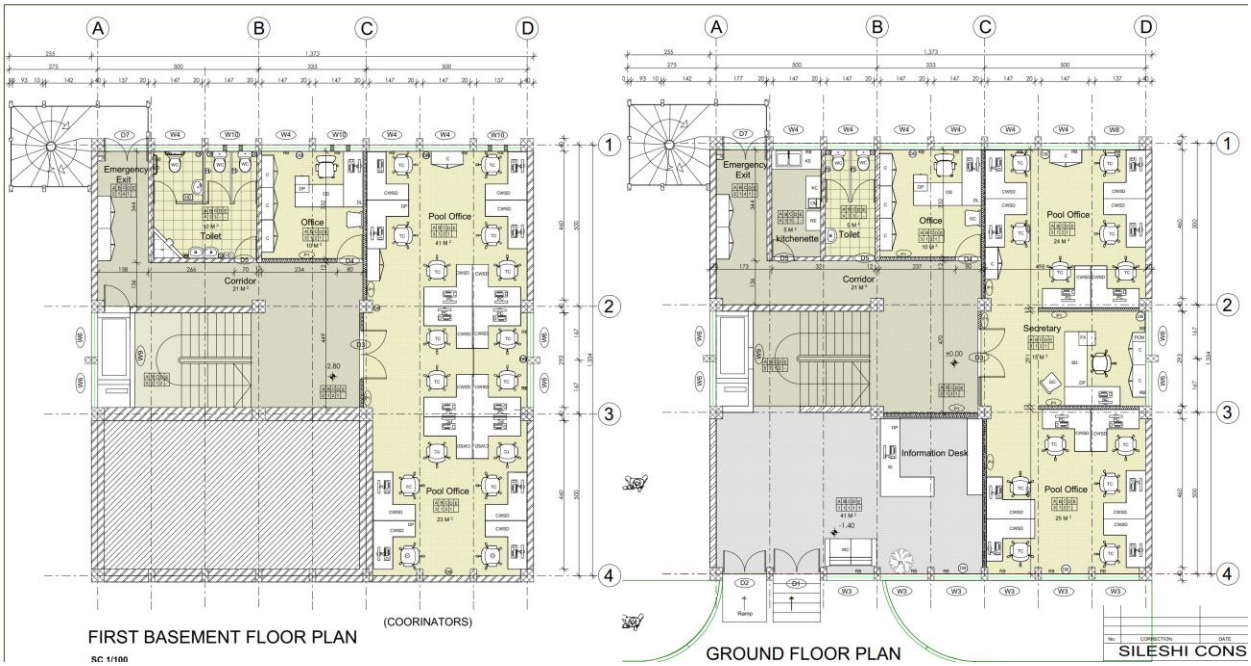

FIRST BASEMENT FLOOR PLAN

(COORINATORS)

SC 1/100

GROUND FLOOR PLAN

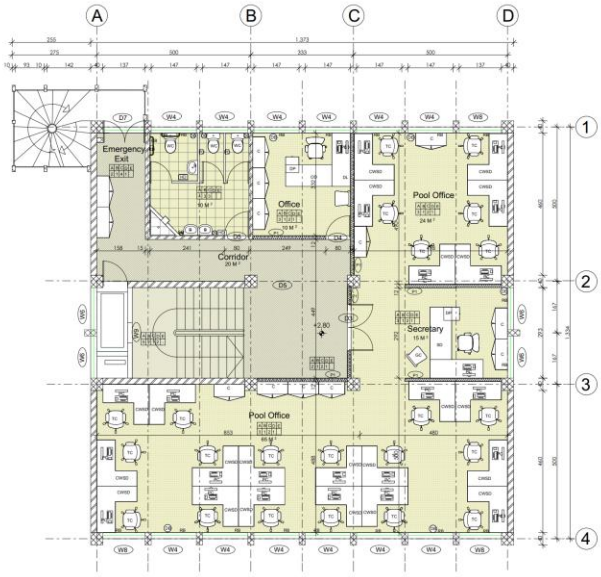

FIRST FLOOR PLAN

(GENERAL STAFFS OFFICE)

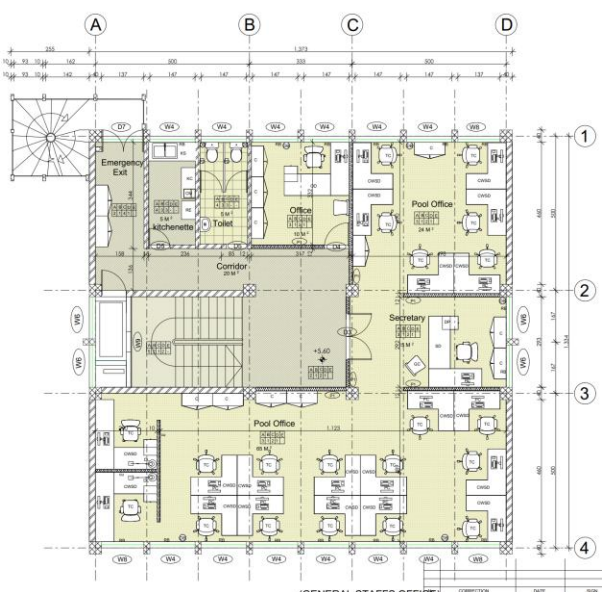

SECOND FLOOR PLAN

(GENERAL STAFFS OFFICE)

CORRECTION	DATE	SIGN

SILESHI CONSULT

CONSULTING ARCHITECTS AND ENGINEERS

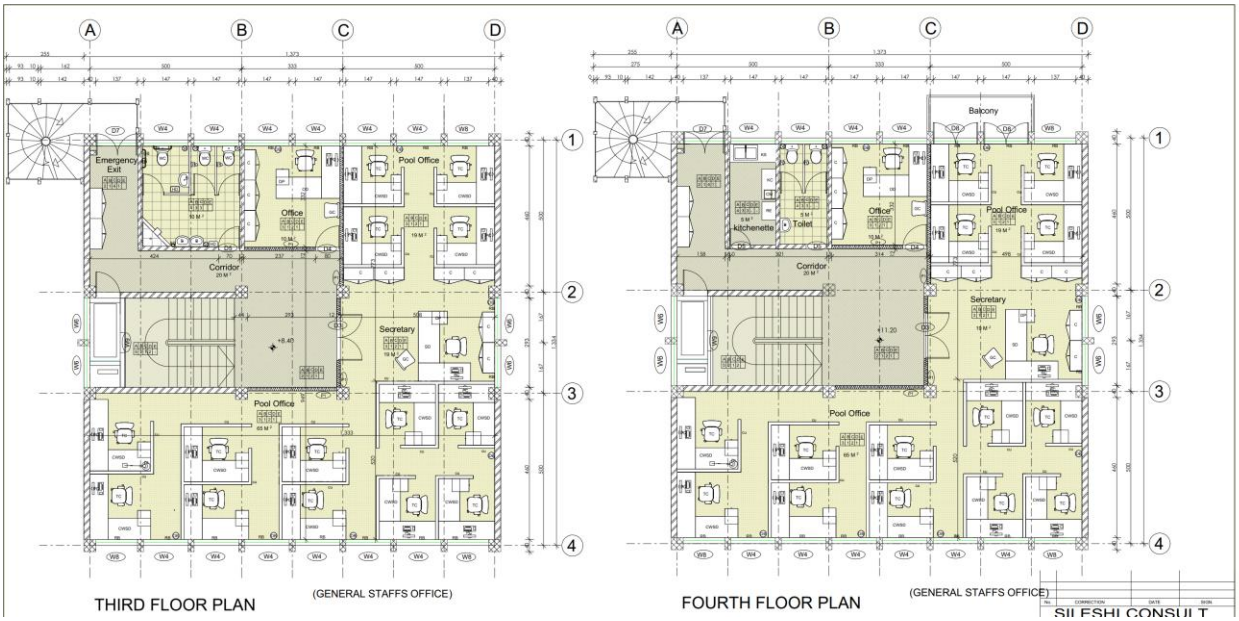

THIRD FLOOR PLAN (GENERAL STAFFS OFFICE)

FOURTH FLOOR PLAN (GENERAL STAFFS OFFICE)

SILESHI CONSULT

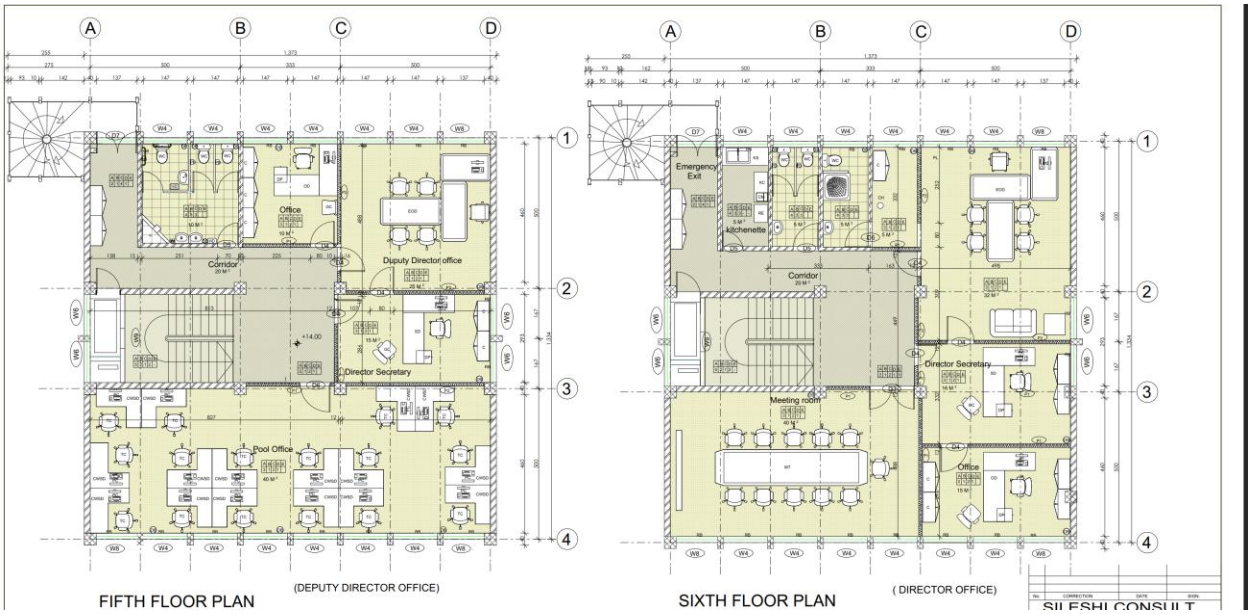

FIFTH FLOOR PLAN (DEPUTY DIRECTOR OFFICE)

SIXTH FLOOR PLAN (DIRECTOR OFFICE)

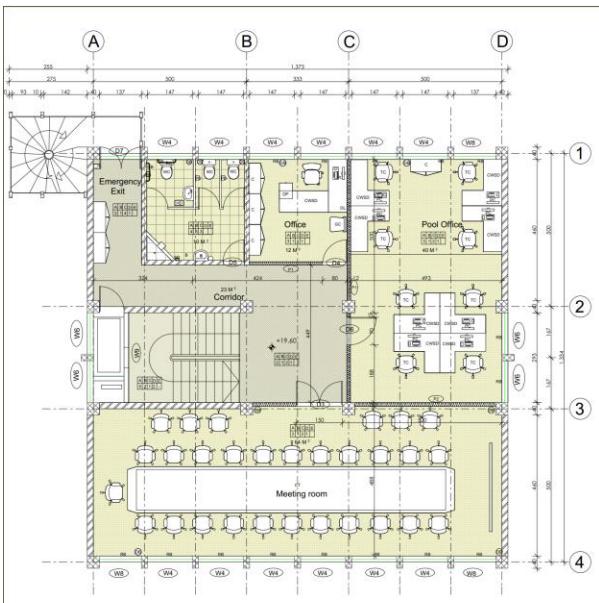

SEVENTH FLOOR PLAN

(MEETING ROOMS)

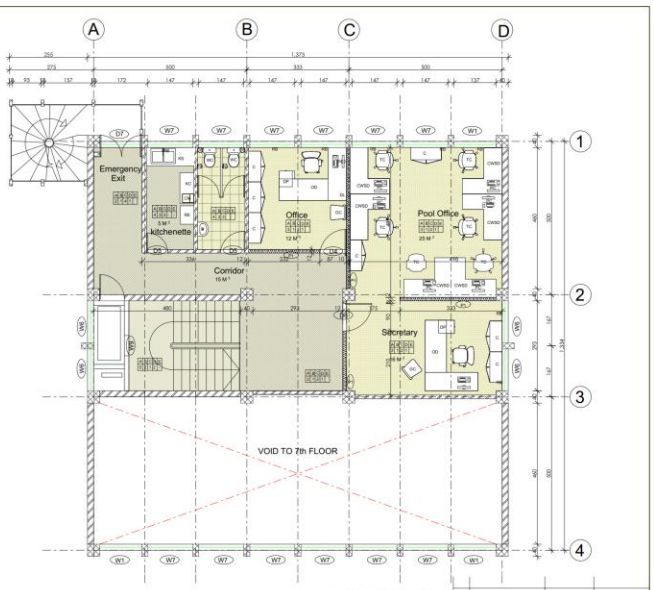

EIGHTH FLOOR PLAN

(GENERAL STAFFS OFFICE)

SILESHI CONSULT

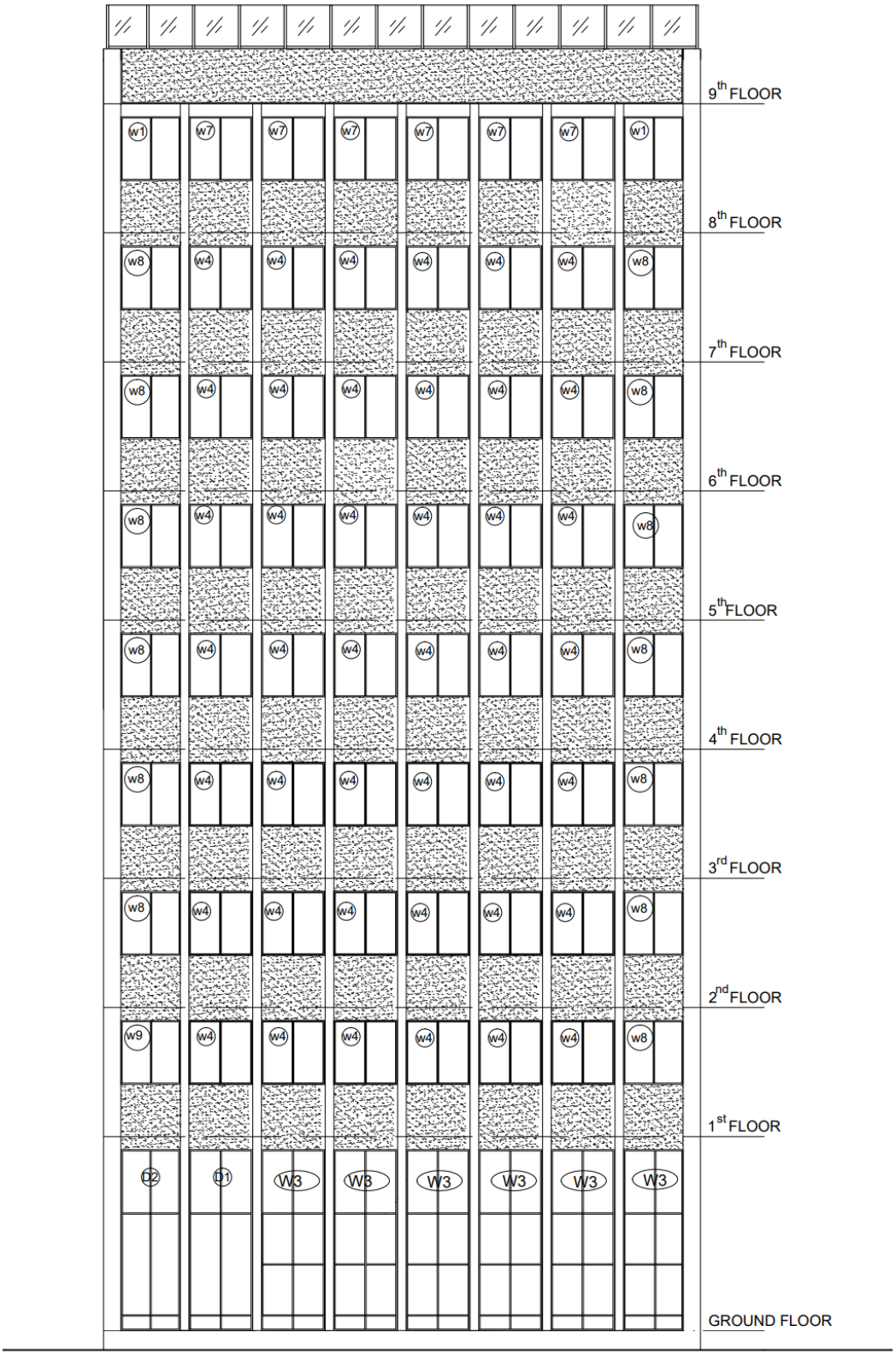

FRONT SIDE ELEVATION

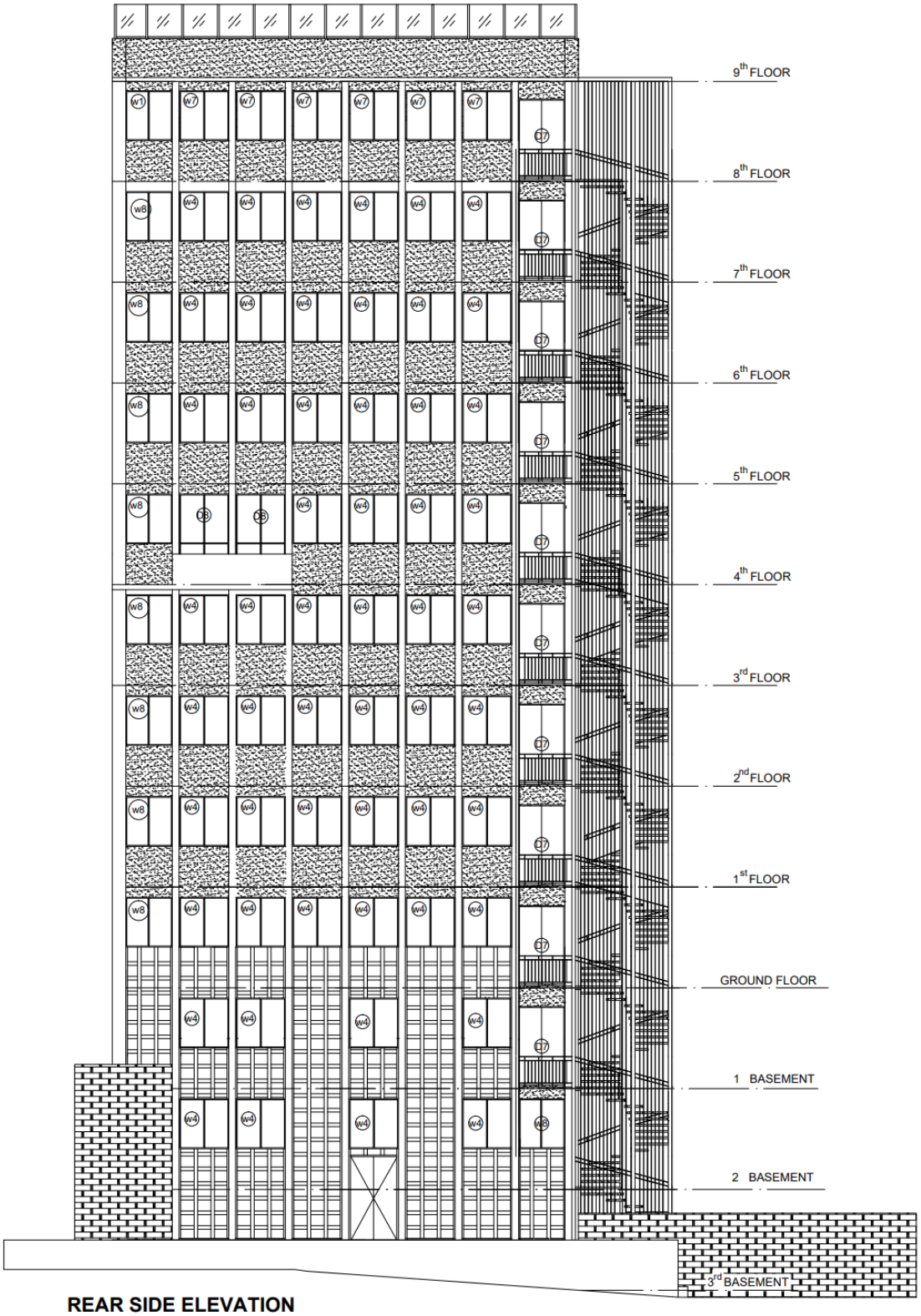

REAR SIDE ELEVATION

SC 1/100

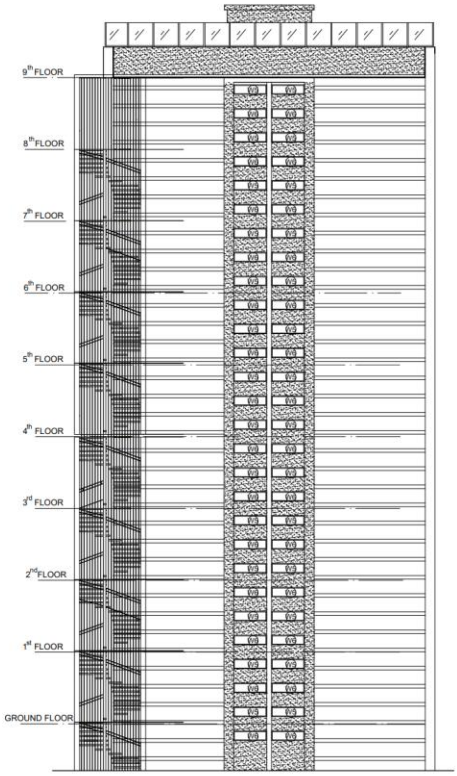

RIGHT SIDE ELEVATION
SC 1/100

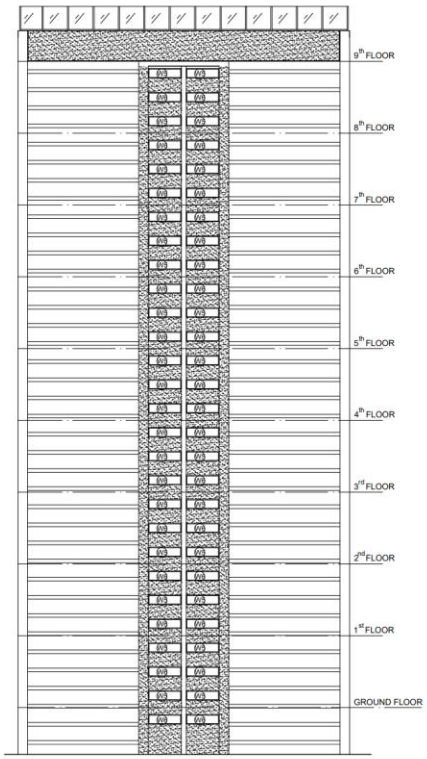

LEFT SIDE ELEVATION
SC 1/100

window schedule

window name	W-1	W-2	W-3	W-4	W-5	W-6	W-7	W-8	W-9	W-10
quantity	3	2	6	96	34	36	12	21	8	4
frame material	aluminium frame	aluminium frame	aluminium frame	aluminium frame	aluminium frame	aluminium frame	aluminium frame	aluminium frame	aluminium frame	aluminium frame
frame finish	Golden aluminium surface	Golden aluminium surface	Golden aluminium surface	Golden aluminium surface	Golden aluminium surface	Golden aluminium surface	Golden aluminium surface	Golden aluminium surface	Golden aluminium surface	Golden aluminium surface
glazing	6mm thick clear glass	6mm thick clear glass	6mm thick clear glass	6mm thick clear glass	6mm thick clear glass	6mm thick clear glass	6mm thick clear glass	6mm thick clear glass	6mm thick clear glass	6mm thick clear glass
Size	130 x 140	138 x 168	138 x 395	138 x 140	130 x 38	130 x 38	138 x 276	137 x 140	66 x 210	
NOTE	Site measurment should be taken for more accuracy	Site measurment should be taken for more accuracy	Site measurment should be taken for more accuracy	Site measurment should be taken for more accuracy	Site measurment should be taken for more accuracy	Site measurment should be taken for more accuracy	Site measurment should be taken for more accuracy	Site measurment should be taken for more accuracy	Site measurment should be taken for more accuracy	Site measurment should be taken for more accuracy
							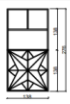			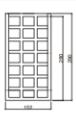

door schedule

door name	D-1	D-2	D-3	D-4	D-5	D-6	D-7	D-8
quantity	1	1	10	15	19	3	10	2
frame material	aluminium frame	aluminium frame	aluminium frame	aluminium frame	aluminium frame	aluminium frame	aluminium frame	aluminium frame
frame finish	Golden aluminium surface	brushed natural aluminium surface	brushed natural aluminium surface	brushed natural aluminium surface	brushed natural aluminium surface	brushed natural aluminium surface	Golden aluminium surface	Golden aluminium surface
door leaf material	6mm thick translucent glass	6mm thick translucent glass	solid, 40mm white veneered plywood	solid, 40mm white veneered plywood	solid, 40mm white veneered plywood	solid, 40mm white veneered plywood	6mm thick translucent glass	6mm thick translucent glass
door leaf finish			one coat of primer (420 BN 36054 antirust paint) with two coats (Kadilux 116 mat BN 31688) applied with spray.	one coat of primer (420 BN 36054 antirust paint) with two coats (Kadilux 116 mat BN 31688) applied with spray.	one coat of primer (420 BN 36054 antirust paint) with two coats (Kadilux 116 mat BN 31688) applied with spray.	one coat of primer (420 BN 36054 antirust paint) with two coats (Kadilux 116 mat BN 31688) applied with spray.		
NOTE	Site measurment should be taken for more accuracy	Site measurment should be taken for more accuracy					Site measurment should be taken for more accuracy	Site measurment should be taken for more accuracy
	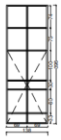							

window schedule

window name	W-1
quantity	3
frame material	aluminium frame
frame finish	Golden aluminium surface
glazing	6mm thick clear glass
Size	1333 x 2050
NOTE	Site measurment should be taken for more accuracy
	Only upper part glazed

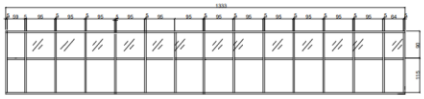

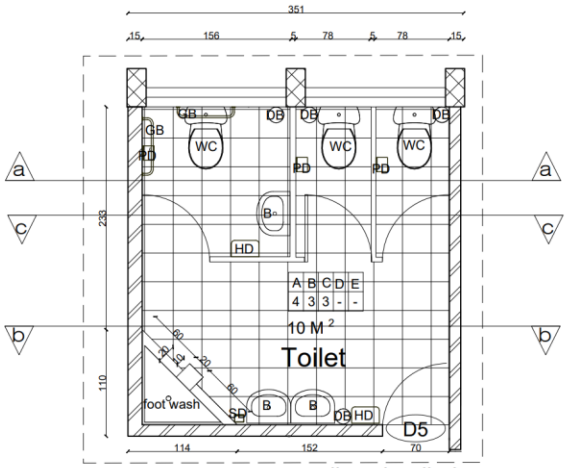

toilet detail plan
sc. 1:25

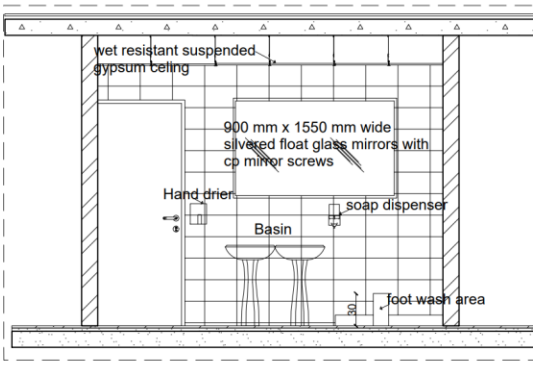

section b-b
sc. 1:25

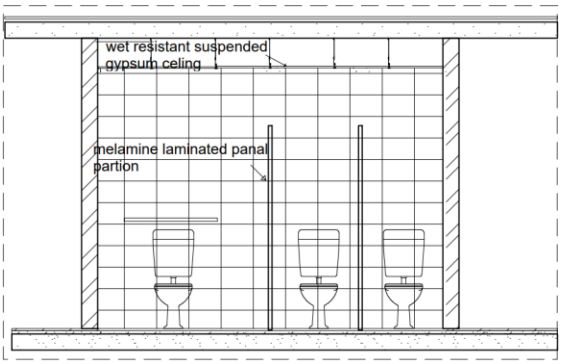

section a-a
sc. 1:25

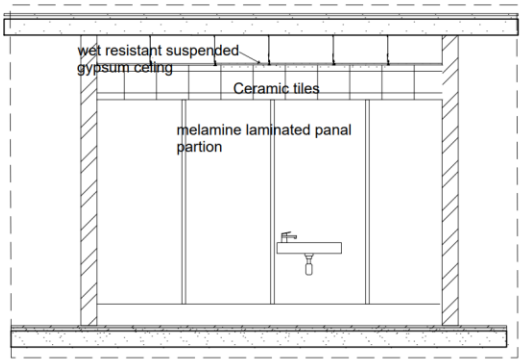

section c-c
sc. 1:25