Academic Term
2025-2026: Spring 2026

University of Austin

Course Roster

Print Date
03/31/2026

INF 1330-3: Foundations of Science I

Faculty

Clinton Staley - Primary Instructor

Meeting Times

TU, TH: 11:30am - 12:45pm

INF 1330 - Foundations of Science I

Foundations of Science I

Enrolled (13)

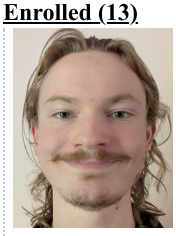

Silas Anthony
#2025000004

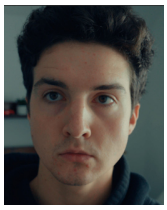

Jamison Dittmar
#2025000074

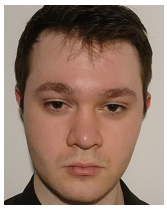

Lucca Favetto
#2024000021

Emerson Lau
#2025000028

Raymond Leschber
#2025000029

Danny Levins
#2025000030

Hunter Lin
#2025000031

Vasilis Psathas
#2025000070

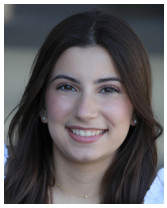

Christiana Smith
#2025000054

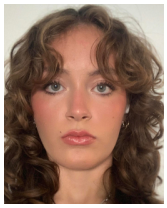

London Sowers
#2025000055

Sonia Suthar
#2025000057

Tony Udotong
#2025000058

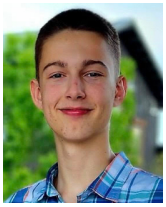

Evan Valentine
#2025000060