Academic Term
2025-2026: Spring 2026

University of Austin

Course Roster

Print Date
03/31/2026

INF 1330-4: Foundations of Science I

Faculty

Clinton Staley - Primary Instructor

Meeting Times

TU, TH: 08:30am - 09:45am

INF 1330 - Foundations of Science I

Foundations of Science I

Enrolled (11)

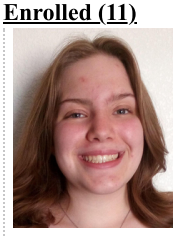

Claira Albright
#2025000002

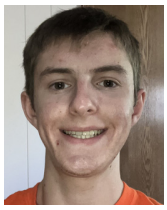

Caleb Blythe
#2025000005

J.R. Crawford
#2025000012

Cami Fishman
#2025000084

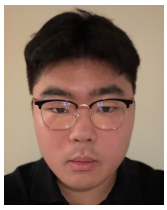

Joonho Jun
#2025000023

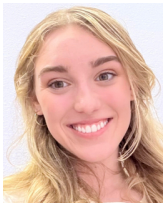

Annelise Parker
#2025000037

Chester Posey
#2025000041

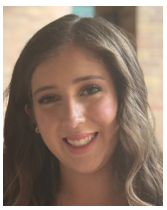

Eliana or Ellie Ulloa
#2025000059

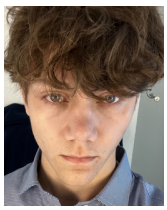

Jackson Walsh
#2025000062

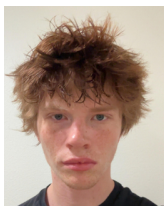

Bradley Youngstrom
#2025000066

Lily Zuckerman
#2025000068