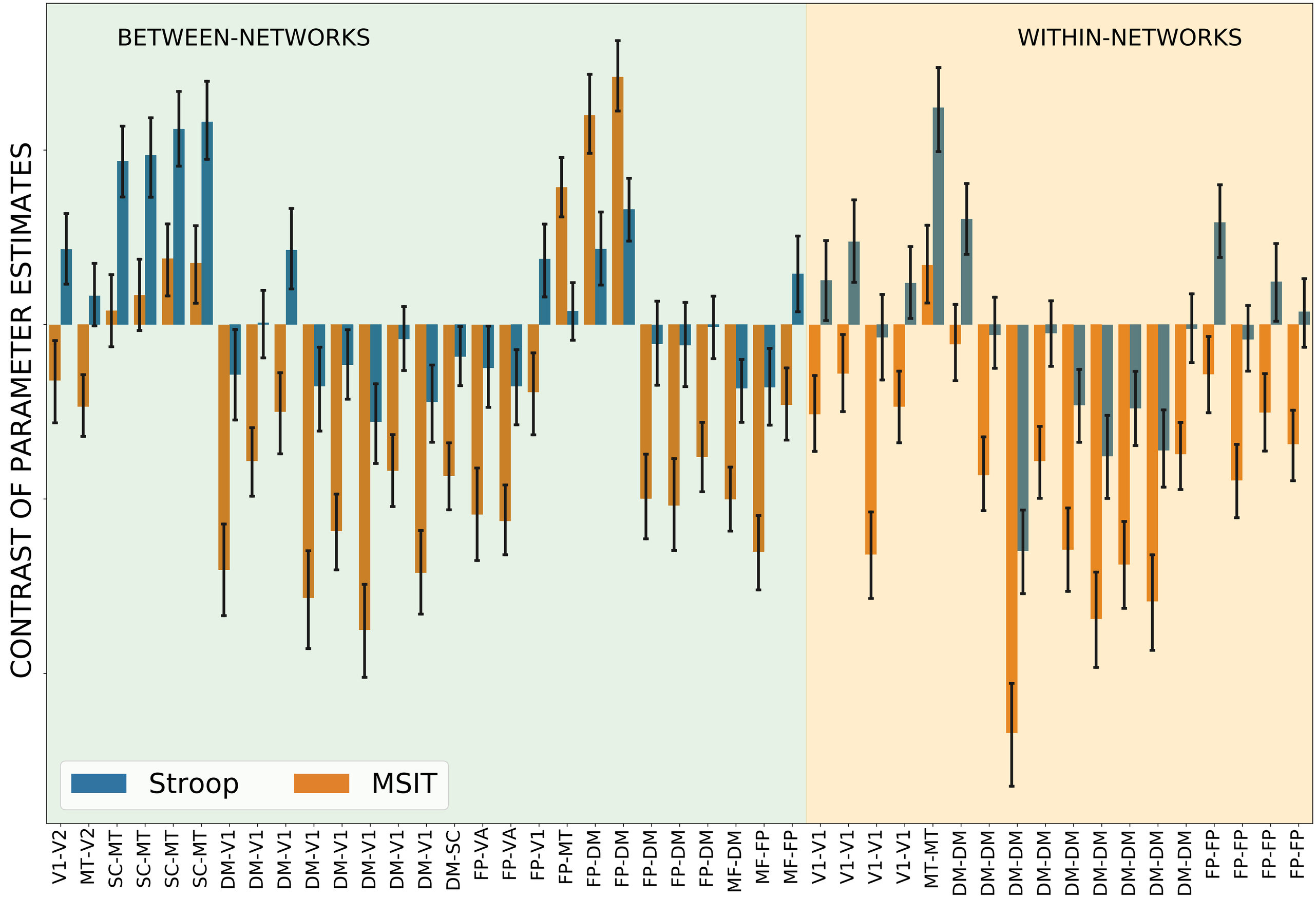EDGE-WISE
INCONGRUENT vs CONGRUENT