Coach Princeton Basketball

Keys to Unlock the Backdoor Offense

CoachPrincetonBasketball.com

Table of Contents

1. Philosophy 6
   - 1.1 Princeton Offense Blueprint 6
2. First Set: Chin 7
   - 2.1 Chin Dribble Weave Entry 7
   - 2.2 Chin High 8
   - 2.3 Strongside 9
3. Second Set: 5 Out 11
   - 3.1 5 Out 11
   - 3.2 Air Force 5 Out 12
4. Third Set: Low 13
   - 4.1 Low Post Set 13
   - 4.2 Dribble Up- Chin 14
   - 4.3 Low Wing Options 15
   - 4.4 Post Dribble Up Option 16
5. Fourth Set: Point or OUA 17
   - 5.1 Point - Away Read 17

All Contents Proprietary - www.coachprincetonbasketball.com

CoachPrincetonBasketball.com - Contents (cont.)

5.2 Point - Over Read 19

5.3 Point - Under Read 22

5.4 Pearl Counter 24

6. Fifth Set: Twirl 25

6.1 Twirl 25

6.2 Twirl Over 27

6.3 Twirl Reverse 28

7. Sixth Set: X 29

7.1 X Series 29

8. Set Plays and Counters 31

8.1 Counters and Reads 31

8.2 Double screen and Flare 32

8.3 High Pick Backdoor 33

8.4 Low Post Duckin 34

8.5 Iso Backdoor 35

8.6 Celtic for 3 Point Shot 36

8.7 Screen 37

8.8 Red 38

8.9 Scissors 39

8.10 The PLAY (UCLA) 40

8.11 Twirl Over 41

8.12 Twirl Reverse 42

All Contents Proprietary - www.coachprincetonbasketball.com

CoachPrincetonBasketball.com - Contents (cont.)

8.13 Wave Away Screen 43

8.14 Wave Flare 44

8.15 Wheel 45

9. Zone Offense 46

9.1 White 46

9.2 1-3-1 Killer 47

9.3 14 High Zone Attack 48

9.4 Michigan State 49

9.5 New Jersey 50

9.6 Butler 51

9.7 3 53

9.8 Zone Quickhit 54

9.9 Wing Lob 55

9.10 Ohio 56

10. Breakdown Drills 57

10.1 3-0 Wave Cuts 57

10.2 3-0 Top Backdoor 59

10.3 3-0 Chin Cuts 60

10.4 3-0 5 Out Backscreen 62

10.5 3-0 Wing Handoff or Backdoor 63

10.6 Breakdown Drills Drill #1 64

10.7 Breakdown Drills Drill #2 65

All Contents Proprietary - www.coachprincetonbasketball.com

CoachPrincetonBasketball.com - Contents (cont.)

10.8 Breakdown Drills Drill #3 66

10.9 Breakdown Drills Drill #4 67

10.10 Breakdown Drills Drill #5 68

10.11 Breakdown Drills Drill #6 69

10.12 Breakdown Drills Drill #7 70

10.13 Breakdown Drills Drill #8 71

10.14 Breakdown Drills Drill #9 72

10.15 Breakdown Drills Drill #10 73

10.16 Breakdown Drills Drill #11 74

10.17 Breakdown Drills Drill #12 75

11. Press Break 76

11.1 Press Break v. Diamond 76

11.2 Quick Free Throw Quick Hitter 78

11.3 Guard Press Break Normal 79

11.4 Guard Press Break Normal 2 80

11.5 Press Break 81

11.6 Guard Press Break Denied 82

11.7 Guard Press Break Denied 2 83

11.8 Guard Press Break Run Baseline Entry 84

11.9 Half Court Press Break v Run Jump 85

11.10 Half Court 3/4 Court Zone Press Break 86

11.11 Half Court Press Break Zone 87

All Contents Proprietary - www.coachprincetonbasketball.com

CoachPrincetonBasketball.com - Contents (cont.)

11.12 Half Court Press Break Zone 2 88

12. Baseline Out of Bounds 89

12.1 Elbow Series BLOB 89

12.2 "Baseline Counter" 91

12.3 14 92

12.4 Baseline 93

12.5 Box 94

12.6 54 Rub 95

12.7 54 Rub 96

12.8 Blue 97

12.9 Blue 98

12.10 Brown 99

12.11 KU Zone BLOB 1 100

12.12 KU Zone BLOB 2 101

13. Sideline Out of Bounds 102

13.1 Purdue SLOB (New) 102

13.2 SLOB 103

All Contents Proprietary - www.coachprincetonbasketball.com

Philosophy

Princeton Offense Blueprint
Princeton

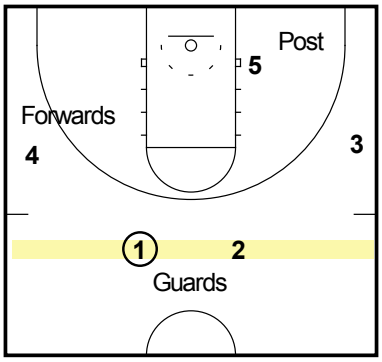

This is the basic starting alignment of the Princeton offense.
The post always starts on the ballside block, the forwards start one step above the free throw line extended, and the guards start elbow extended about 3-4 feet above the 3 point line.

If you have volleyball lines then use those lines as your guard placement line.

Princeton Offense Blueprint
Princeton

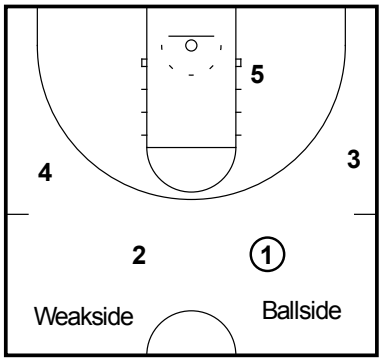

We will refer to the side that the ball is on as the strongside and the opposite side as the weakside.

The post always begins on the strongside

Princeton Offense Blueprint
Princeton

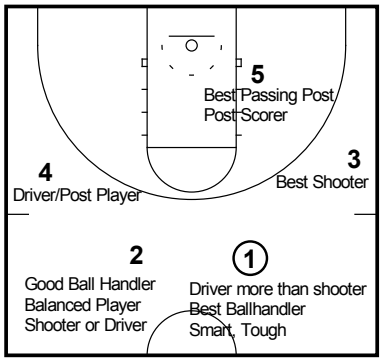

Player Personnel Strengths/Weaknesses

All Contents Proprietary - www.coachprincetonbasketball.com

First Set: Chin

Chin Dribble Weave Entry
Chin Series

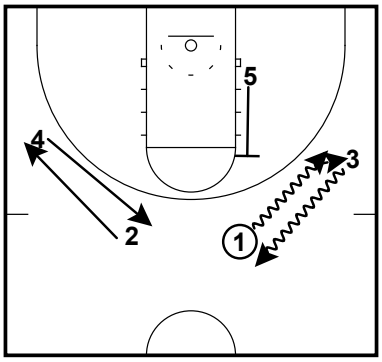

CHIN begins with a dribble weave on the strongside between the 1 and the 3. 3 takes the handoff and dribbles back to the guard position.

On the weakside, the 2 and the 4 exchange.

The post fills the strongside elbow.

Chin Dribble Weave Entry
Chin Series

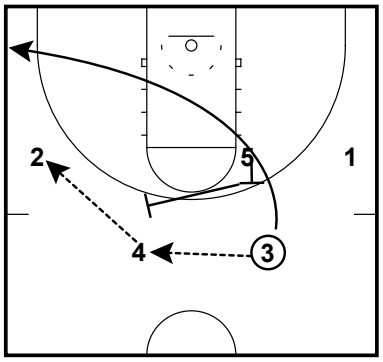

The 3 and the 4 pass across the top as the 4 passes the ball to the 2 on the wing.

COACHES POINT: 3 does not cut off 5 until ball leaves the 4. If the 2 is denied then 4 has the opportunity to dribble at 2 for the backdoor cut.

This is the start of the screening action that makes this play successful. 5 sets a backscreen for 3 cutting to the rim for a layup then immediately goes to set a flare screen for the 4.

2 looks for 3 for the layup or the 4 man off the flare screen

Chin Dribble Weave Entry
Chin Series

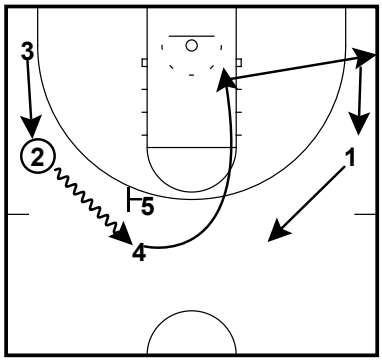

If the 2 has no passing options then the ball is dribbled up back to the guard spot.

The 1 fills the guard spot to receive the ball.

The 4 after the flare cut, finishes the cut to the rim looking for the ball, then fills the wing position vacated by 1.

The 3 fills up to the wing spot.

Chin Dribble Weave Entry
Chin Series

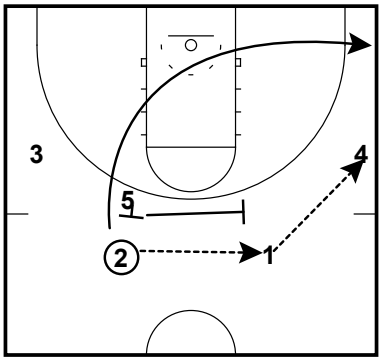

The action continues to the other side as the ball is reversed from the 2 to the 1 to the 4. The 2 makes a weakside UCLA cut off the 5 to the rim looking to score.

The continuity continues until a shot is taken or a shift to another phase.

Chin Dribble Weave Entry
Chin Series

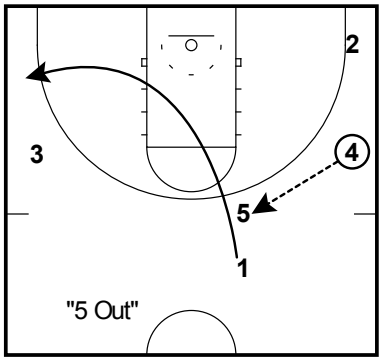

5 OUT is the best way to transition to another phase in this offense. 5 OUT is keyed by passing the 5 man who has stepped out at the top of the key to receive the basketball.

Chin Dribble Weave Entry
Chin Series

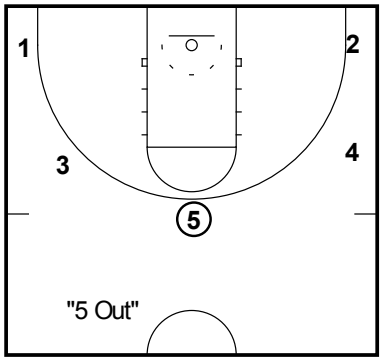

The offense is now in a 5 out set.

All Contents Proprietary - www.coachprincetonbasketball.com

First Set: Chin

Chin High
Chin Series

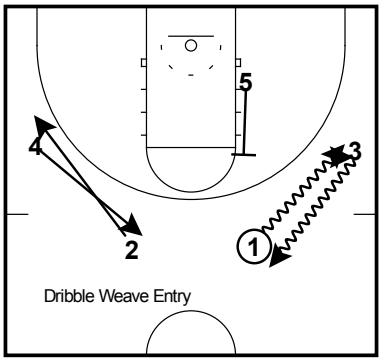

CHIN HIGH begins like CHIN with a dribble weave on the strongside between the 1 and the 3. 3 takes the handoff and dribbles back to the guard position.

On the weakside, the 2 and the 4 exchange.

The post fills the strongside elbow.

Chin High
Chin Series

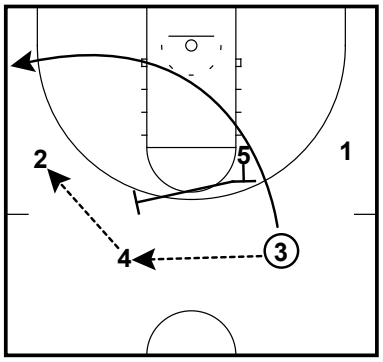

3 reverses the ball to the 4 who passes to the 2; 5 UCLA screens for 3; 3 continues on to opposite corner; 5 goes to ball side high post

Chin High
Chin Series

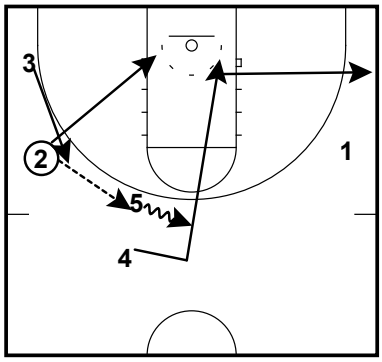

4 cuts through lane and continues to opposite corner; 2 passes to 4 and cuts backdoor; 3 fills wing; 5 dribbles to middle

Chin High
Chin Series

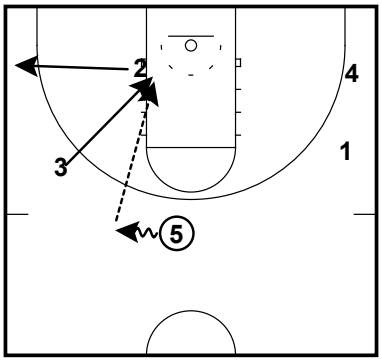

2 pops out to corner; 5 reverse pivots or dribbles left; 3 cuts backdoor and gets pass from 5 for layup; add pass fake to sell the backdoor cut.

COACHES POINT: Remember, this is a quick hit and does not have to be a play call. It can be a read from your team.

Chin High
Chin Series

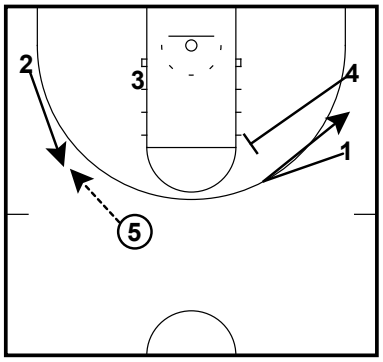

5 then passes to 2 on the wing replacing the 3. 2 could have a shot from here or the pass into the post by 3.

On the weakside, the 4 sets a flare screen for the 1. The timing of this should be as soon as the replacement cut by 2 is made, the 1 is making a ballside cut to set up the flare or help out 5 who has picked up the dribble.

Chin High
Chin Series

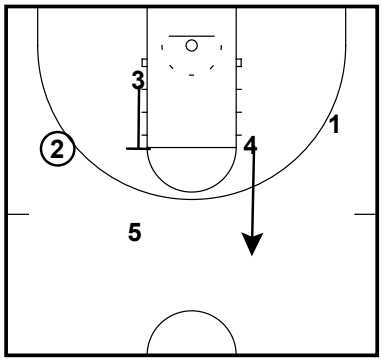

5 will get a backscreen from 3 to get the post player back into the post like the action from Strongside Chin.

The floor is once again balanced.

All Contents Proprietary - www.coachprincetonbasketball.com

First Set: Chin

Strongside
Offense

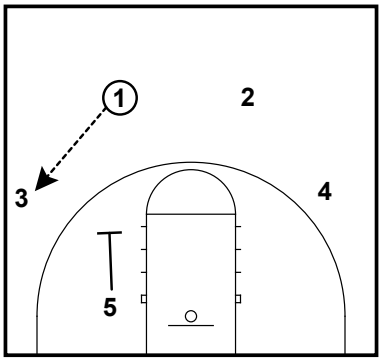

CHIN - STRONGSIDE ENTRY

STRONGSIDE is a part of the CHIN offense and is keyed with a pass to the strongside wing instead of a pass to the guard across the top of the key.

The post fills the strongside elbow.

Strongside
Offense

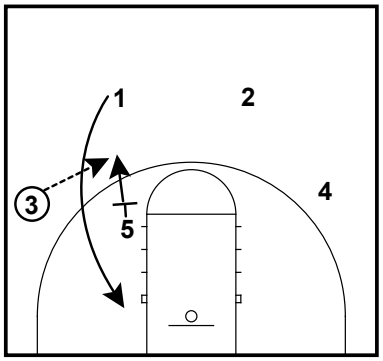

After the pass to the 3, the 1 will UCLA cut off the 5 to the rim for the return pass and layup.

After setting this screen, the 5 will step out high above the elbow extended behind the 3 point line.

The 3 passes the ball to the 5.

Strongside
Offense

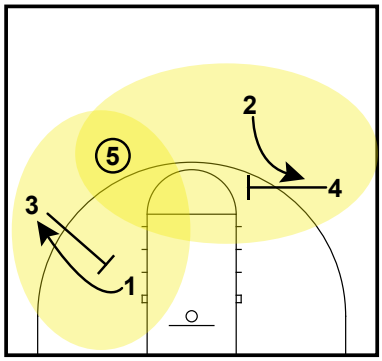

PLAY 6 VS. 5 ON OFFENSE

This is the only case that I know of where the offense is able to play 6 vs. 5 vs. the defense.

HOW?

There is a 3 man play going on the strongside with the 3 setting a down screen for the 1.

However, the 5 is also involved in a 3 man game with the 4 setting a flare screen for the 2.

The 5 is involved in both 3 on 3 games thus making this a 6 vs. 5 play.

All Contents Proprietary - www.coachprincetonbasketball.com

First Set: Chin

Strongside
Offense

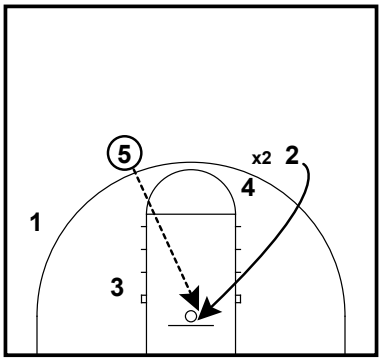

KEY READ: **FLARE CUT**

A common read for the original Princeton team as well as the Air Force team is where the defense on the 2 which is the X2 plays over the top of the flare screen.

The area under the rim is clear for 2 to finish the cut to the rim for the pass and layup.

Strongside
Offense

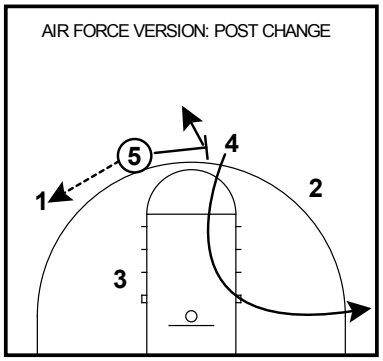

AIR FORCE VERSION: POST CHANGE

The Air Force version of this offense differs from the high school version in one way: the Air Force changes its post player whereas the high school version keeps the same post player.

Basically, the high school version has only two spots to learn: perimeter & posy. Players can learn one of two positions.

The Air Force version insists that all players learn the post and perimeter positions. Players must have a high basketball IQ to accomplish this effectively.

The ball is passed to the post (3) and the 5 fakes a screen for the 4. The 4 backcuts for a pass from 3 and fills the corner. 5 fills the top of the key and we have our low options from here.

Strongside
Offense

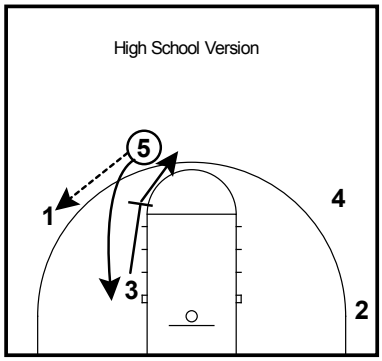

HIGH SCHOOL VERSION 1

In this version, we need to get the post back in position, so the 3 after setting down screen for the 1, sets a back screen for the 5.

The 5 UCLA cuts off the 3 to the hoops for the pass from 1 and a layup.

Strongside
Offense

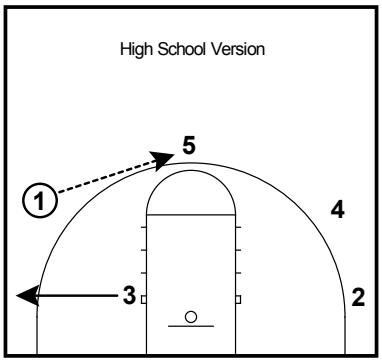

HIGH SCHOOL VERSION 2

In this version, we pass to the 5 who fills the top for the ball. The 4 has already set the flare screen for the 2 and popped back to the wing. The 2 has filled the corner position. From this point, we have a 5 OUT alignment and run that phase in this version.

All Contents Proprietary - www.coachprincetonbasketball.com

Second Set: 5 Out

5 Out
Point Series

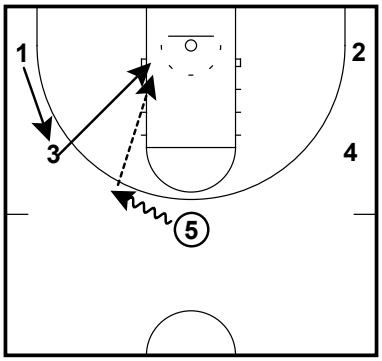

5 can dribble to either wing in the 5 Out set. The wing dribbled to can read and go over 5 to shoot the 3, but in this case, the 3 cuts backdoor for the layup as the 1 fills the wing position.

The 5 does not dribble far outside of the lane lines extended to keep the spacing.

5 Out
Point Series

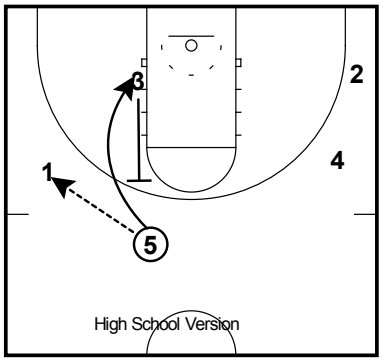

The High School version of this offense has the 5 man pass to the wing then UCLA cut off of the 3 man to the block. This gets the post back in their familiar position.

The 3 man fills the position vacated by the 5 man above the 3 point line.

In the high school version, players only have to learn 1 position. Choose a few players to learn the POST position, and let the rest of them play the perimeter positions.

5 Out
Point Series

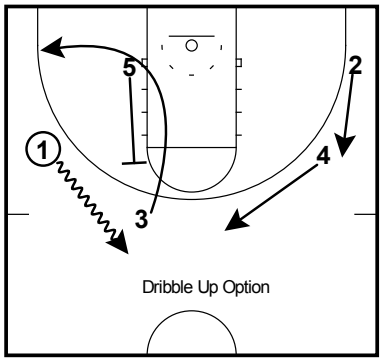

There are two transitions into new phases that can occur at this point.

On the DRIBBLE to the top, the play CHIN is keyed.

The 4 fills the guard spot, the 2 fills the wing spot, the 3 fills the wing spot, and the 1 has dribbled to the other guard spot to pass the ball guard to guard.

The 5 is the post now and is ready to screen at the elbow

5 Out
Point Series

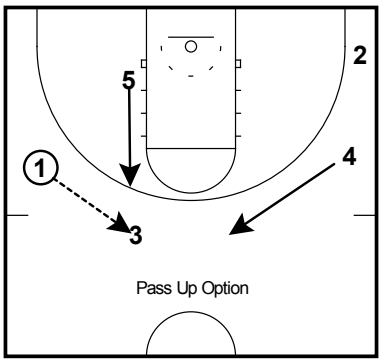

Instead of dribbling to the top, the 1 PASSES to the top. This keys POINT and the 3 has three options to run from here.

Away, Over, and Under are the 3 options depending on the cut by 3.

The 4 fills the wing spot ready to execute POINT

All Contents Proprietary - www.coachprincetonbasketball.com

Second Set: 5 Out

Air Force 5 Out
Point Series

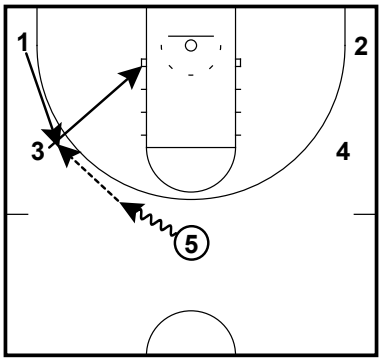

This play begins the same as the high school version, but Air Force uses this opportunity to change out the POST position. In their system, all 5 players have to learn to play all positions.

The wing (3) cuts backdoor for the layup as the 1 fills the wing position. The 3 becomes the new post player and the 5 becomes the new perimeter player.

Air Force 5 Out
Point Series

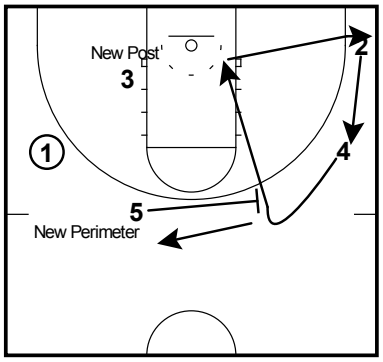

1 has the ball on the wing and the 3 is now playing the post position. The 5 sets a fake screen for the 4 who sprints to the 5 then executes a hard backcut to the basket.

If the ball is in the post at this point, the 4 will have a layup.

However, if the post is not open, the 1 passes to the top as the weakside players exchange positions.

With the ball on the wing, we have 3 WING OPTIONS

Air Force 5 Out
Point Series

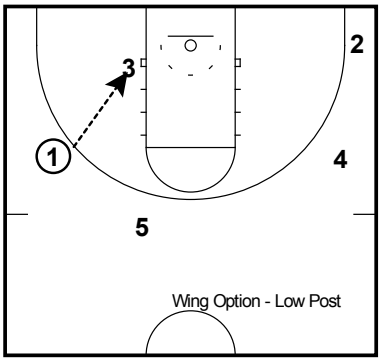

The ball is on the wing and then passed into the low post.

This keys the LOW set which will be covered later.

At this point, it is important to know that this is the key for the LOW set.

Air Force 5 Out
Point Series

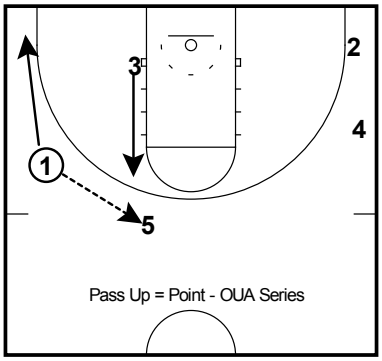

From this point we are back in a familiar position. The PASS to the top keys POINT.

All Contents Proprietary - www.coachprincetonbasketball.com

Third Set: Low

Low Post Set
Princeton

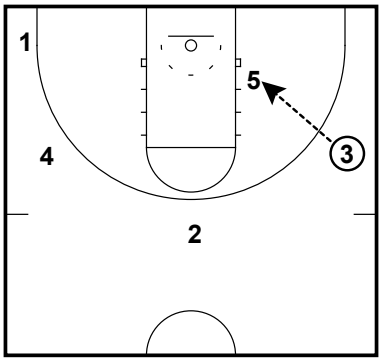

Ball is entered into the post. As a coach, one must choose what happens next based on your personnel and offensive goals.

COACHES POINT: Choose one option and get your players to execute that option before giving them a choice of options.

Low Post Set
Princeton

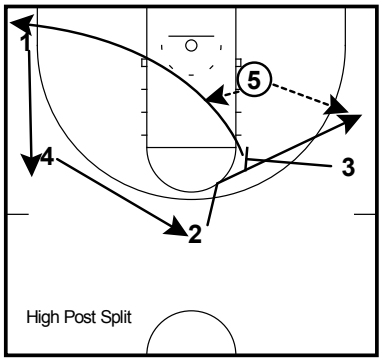

If the post is open they try to score.

The first option is the high post split. The 3 will set a screen at the elbow for the top position, in this case, the 2 man.

The 2 will step hard to the basket and FINISH THE CUT if open. If not, then the 2 will cut to the wing position left open by 3.

After the screen in the elbow by the 3, the 3 will cut to the rim looking for the dump pass from 5.

The weakside players rotate into the top and wing positions as the 3 fills the corner spot.

Low Post Set
Princeton

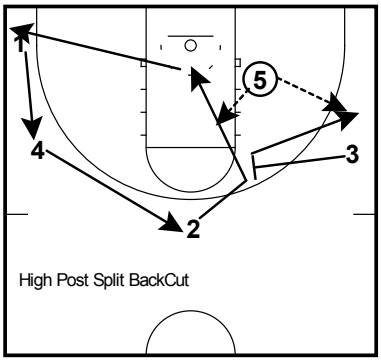

If the post is open they try to score.

As the 2 is moving to cut off the screen by the 3, the 2 reads the defense and backcuts to the rim for the dump pass.

The 3 fills the strongside wing position after attempting to screen in at the elbow.

The 4 and 1 fill the top and wing positions respectively as the 2 fills the corner position.

Low Post Set
Princeton

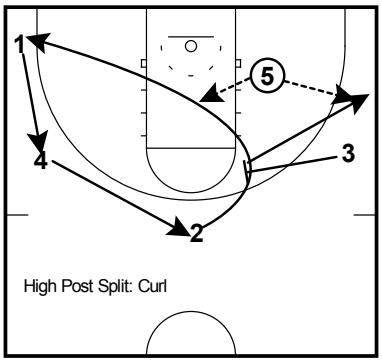

If the post is open they try to score.

As the 2 is moving to cut off the screen by the 3, the 2 reads the defense playing tight on 2. The 2 curls off the screen set by 3 to the rim. The 2 looks for the dump pass from 5.

The 3 fills the strongside wing position after attempting to screen in at the elbow.

The 4 and 1 fill the top and wing positions respectively as the 2 fills the corner position.

Low Post Set
Princeton

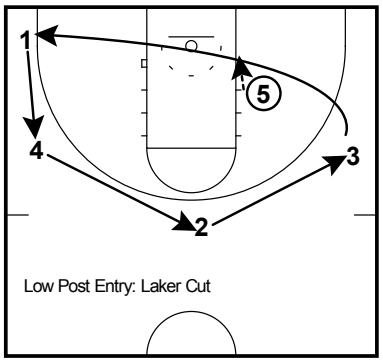

This is a different option after the pass is made into the post made famous by Tex Winter's Triangle Offense.

The 3 passes into the low post and cuts hard backdoor looking for the dump pass from 5.

If the 3 is not open, the 3 continues to cut and fill the corner position.

The 2 rotates positions into the strongside wing position.

The 4 fills the top position as the 1 fills the wing position.

All Contents Proprietary - www.coachprincetonbasketball.com

Third Set: Low

Dribble Up- Chin
Junk or Extra Plays

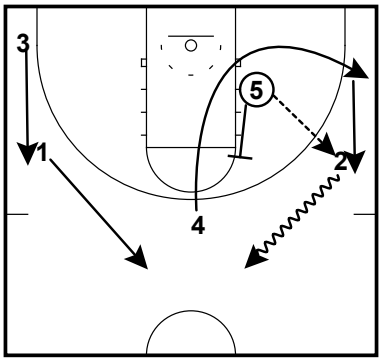

After the post (5) has passed out to the wing (2), if the wing (2) cannot pass to the top of the key (4) then the option is to dribble up.

The 2 dribbles at 4 and looks to get a backdoor into the middle of the key.

Remember that on the pass out, the 5 starts to move to the elbow position.

This movement creates space for the pass to be made to the cutting 4 for the layup. The 4 was denied and should be open, but if not, fills the vacated wing position left available by the dribble up by the 2.

The 1 rotates to the guard position while the 3 rotates up to the wing position.

We are now in CHIN.

Dribble Up- Chin
Junk or Extra Plays

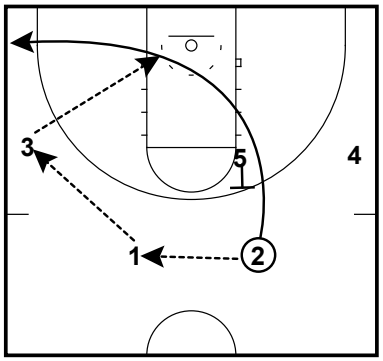

After the dribble up by the 2, the pass is made to the 1, and then the ball is entered to the wing to the 3.

After the pass from the 1 to the 3, the 2 makes a weakside UCLA cut to the rim looking for the pass and a layup.

All Contents Proprietary - www.coachprincetonbasketball.com

Third Set: Low

Low Wing Options
Princeton

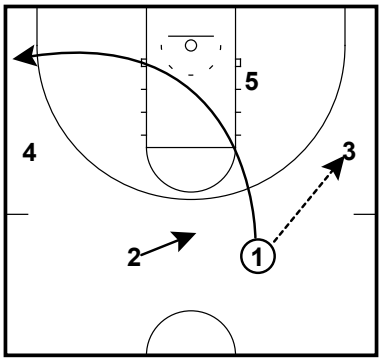

Anytime the ball is passed to the wing, the offense has WING OPTIONS.

There are 3 different sets that can be executed determined by 3 different offensive keys.

COACHES POINT: Teach one of the reads at a time AFTER the continuity has been introduced. Teach the Dribble Up option first into CHIN. After learning the OUA set, then introduce the pass up option from the LOW set.

The basic set for these options has the weakside corner, wing, and top of the key filled.

Low Wing Options
Princeton

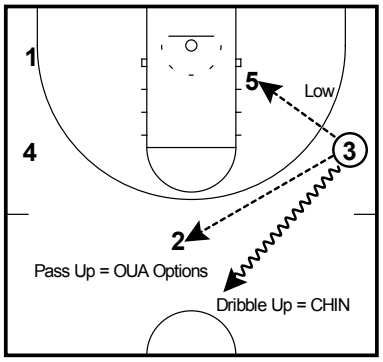

3 WING OPTIONS

1. If the post is open, the ball is passed there first and we are in our LOW post set.

2. If the POST is not open, then the ball is passed to the top and we are in our POINT OUA set options.

3. If 3 has no options then the ball is dribbled to the guard spot into CHIN. Anytime the ball is on the wing we have these three wing options.

Low Wing Options
Princeton

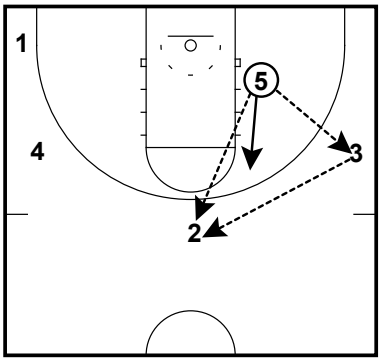

Once the ball is in the post and no option to score is available off of a screen or cut then the 5 will look to pass the ball back out to the 2 or the 4 which fill the wing and top positions respectively.

On the pass out to either position, the 5 will fill the strongside elbow.

COACHES POINT: Remember that on the pass to the top of the key, the offense is automatically in the POINT - OAU Series.

All Contents Proprietary - www.coachprincetonbasketball.com

Third Set: Low

Post Dribble Up Option
Point - OUA Series

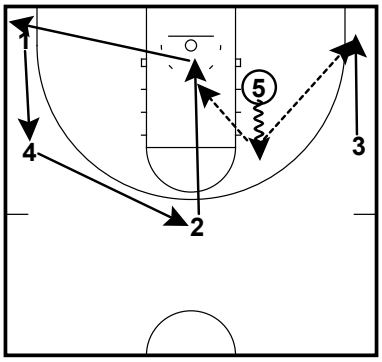

If the post (5) is a passer then they will dribble up the lane line.

On the dribble, the 2 will cut backdoor for the drop pass. On the dribble, the 3 will fill the corner position. If the defense turns their head at any time then a pass is made for the layup or 3 point shot.

On the dribble up by the post, if nothing is open, the 4 will fill the top position, the 1 will fill the wing position, and the cutter (2) will fill the corner position.

Post Dribble Up Option
Point - OUA Series

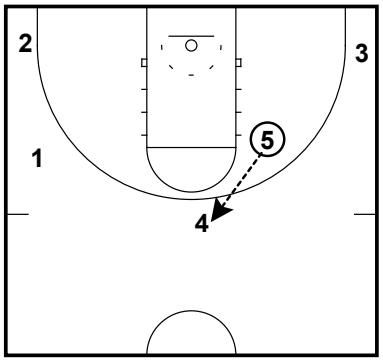

The 5 will pass to the 4 at the top of the key and then reestablish position at the elbow for the return pass from the 4.

COACHES POINT: This is also a good opportunity to run SPIN in order to change sides of the floor using the PASS FAKE.

Post Dribble Up Option
Point - OUA Series

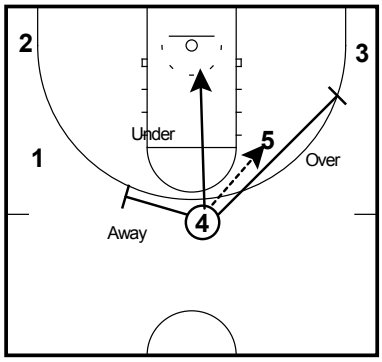

The 4 has passed the ball into the 5 at the elbow and once again we are in our POINT - OUA Series which is determined by the read the 4 makes after the pass to the high post

All Contents Proprietary - www.coachprincetonbasketball.com

Fourth Set: Point or OUA

Point - Away Read
Offense

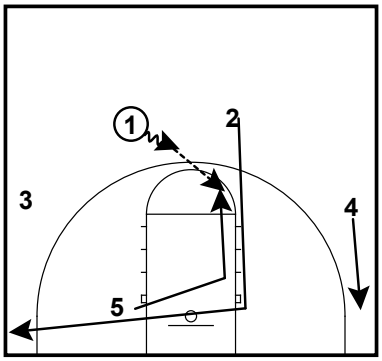

The 2 is waved through and cuts through the elbow as the 5 cuts to the opposite block and gets position at the elbow. The 2 cuts in a way that sets a kind of "brush screen" to get 5 open at the elbow.

As the 2 cuts through the elbow, the 4 drops to the corner to protect from a blindside steal.

As a set play call or a counter to overplay on the 2 in the CHIN, the WAVE series has 3 options: (Away, Over, Under)

Point - Away Read
Offense

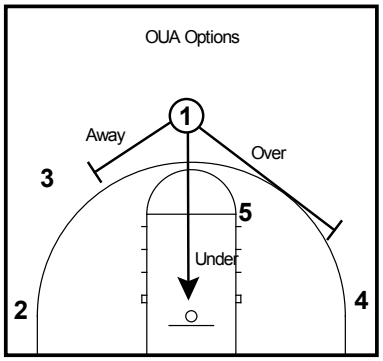

After the bball has been passed to the high post, 5, the 1 cuts OVER the top of the ball to set a fake screen for 4.

Point - Away Read
Offense

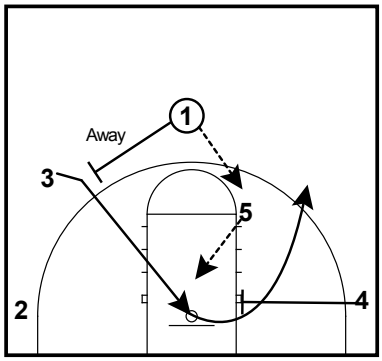

After the bball has been passed to the high post, 5, the 1 cuts AWAY from the ball to set a fake screen for 3.

Point - Away Read
Offense

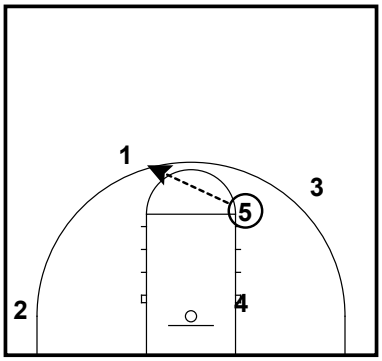

5 passes back to 1 after the fake screen.

Point - Away Read
Offense

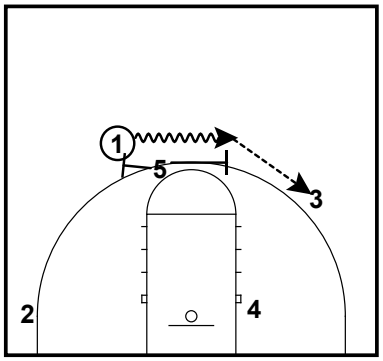

If the 1 uses the ball screen instead of driving the lane line, the 5 sets a ball screen and DOES NOT roll to the hoop. The 5 follows the 1 who has dribbled across the top of the lane.

If the elbow jumo shot is available, the 1 should take it, but the majority of the time the 1 should not look for the shot/drive off this ball screen.

The 3 is open on the wing after the screen in by 4. 1 passes to 3.

Point - Away Read
Offense

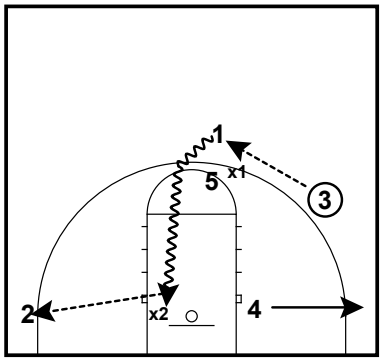

POST AND FLARE OPTIONS

This wing pass keys a special set that has post and flare options. This action is common in this offense and will be referred to as the POST/FLARE Option.

The 3 looks inside and then passes the ball to the 1 in this cas.e The 1 is open after the flare screen is set by the 5 man. The action of the ball screen into a flare screen is very difficult to defend for the defender on the 1 (X1).

The 1 receives the ball and tries to drive to the rim for the shot. The lane is created on the weakside after the flare screen. Many times the defender on the 2 (X2) will help to stop the drive by1 and leave 2 open for a 3 point shot.

All Contents Proprietary - www.coachprincetonbasketball.com

Fourth Set: Point or OUA

Point - Away Read
Offense

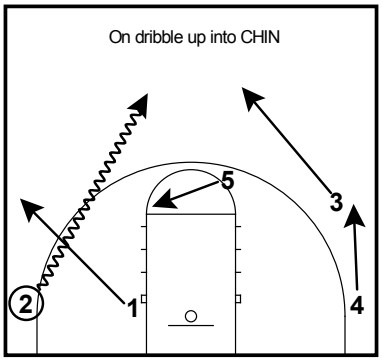

If no shot is available for 2 in the corner, they dribble up to the guard spot and the other players relocate to run CHIN.

ALWAYS get into CHIN on a breakdown dribble up to the guard spot.

Point - Away Read
Offense

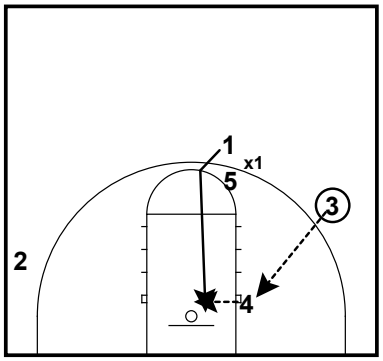

ANother option after the oass to 3 on the wing is to enter the ball into the post. The 4 is usually open after setting the screen for the 3 and pivoting hard for the basketball.

The first option for the 4 is to score but the 4 should also look for the 1 FINISHING THE CUT to the rim for the drop pass and layup. This is open when the X1 pressures or plays hard over the top on 1.

Point - Away Read
Offense

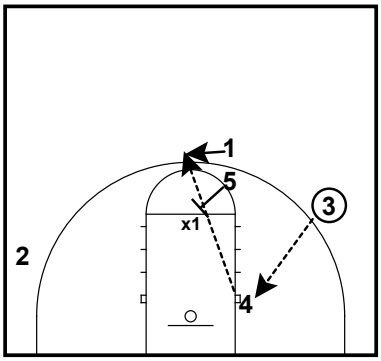

Another option after the pass to 3 on the wing is to enter the ball into the post. The 4 is usually open after setting the screen for the 3 and pivoting hard for the basketball.

The first option for the 4 is to score, but the 4 should also look for the 1 spotting up for the 3 point shot at the top of the key. This is open when the defender on the 1 (X1) sags into the lane to help on the post. The 5 should see this and set a screen down on the X1 to further give 1 an opportunity for the shot.

Point - Away Read
Offense

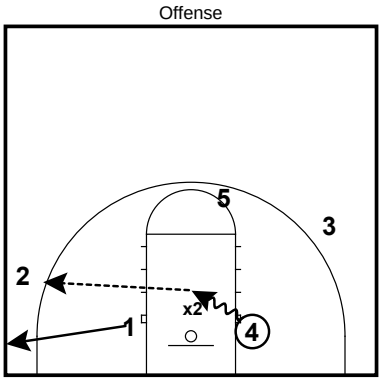

4 can attack middle with the dribble and locate 2 in the corner against help in the post for the 3 point shot.

Point - Away Read
Offense

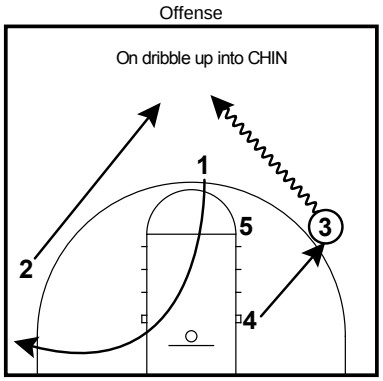

Point - Away Read
Offense

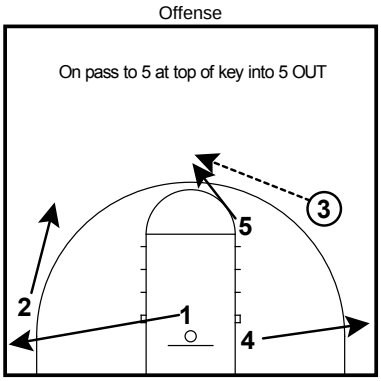

All Contents Proprietary - www.coachprincetonbasketball.com

Fourth Set: Point or OUA

Point - Over Read
Offense

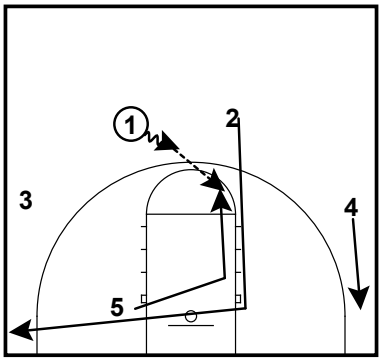

The 2 is waved through and cuts through the elbow as the 5 cuts to the opposite block and gets position at the elbow. The 2 cuts in a way that sets a kind of "brush screen" to get 5 open at the elbow.

As the 2 cuts through the elbow, the 4 drops to the corner to protect from a blindside steal.

As a set play call or a counter to overplay on the 2 in the CHIN, the WAVE series has 3 options: (Away, Over, Under)

Point - Over Read
Offense

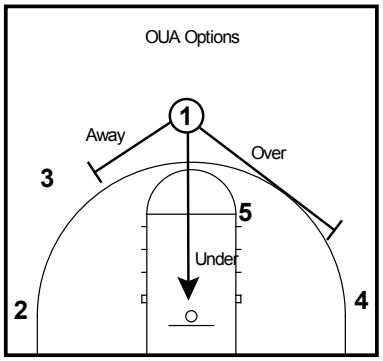

After the bball has been passed to the high post, 5, the 1 cuts OVER the top of the ball to set a fake screen for 4.

Point - Over Read
Offense

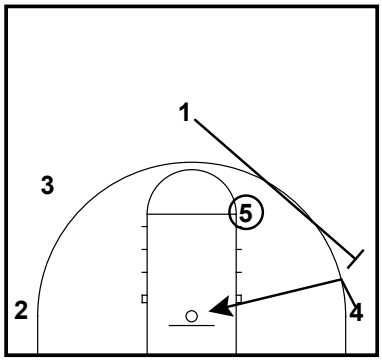

4 sets up the backcut by moving in the directio fo 1 before cutting backdoor looking for the pass by 5 for the lay-up.

Point - Over Read
Offense

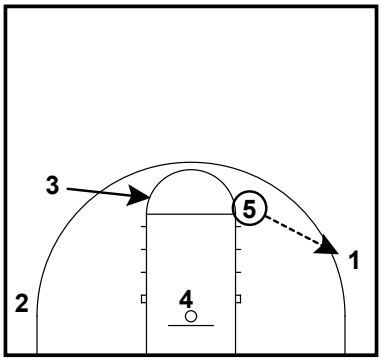

1 pops back out for the pass from 5. 1 must not be in the corner on the catch. If denied, 1 will go backdoor for the layup.

4 finishes the cut to the rim.

3 moves above the weakside elbow to set a screen for 4 AND to see how the dfense is going to play the side pick and roll between 1 and 5.

Point - Over Read
Offense

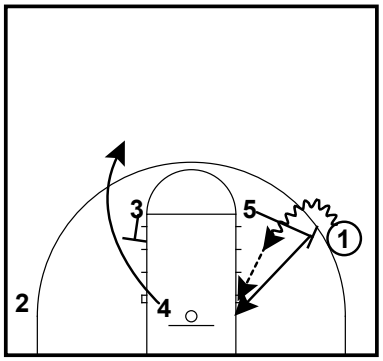

3 sets a down screen for 4 cutting to the tops.

1 attacks off the ball screen and 5 rolls to the basket for the pass from 1.

The first option for the 1 is a layup, the second option is for 5 rolling to the hooop, the third option is to pass 4 near the top of the key,

Point - Over Read
Offense

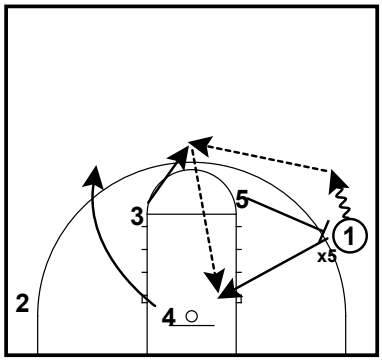

Vs. TRAP on Ball Screen

If the defense traps the ballscreen, the 1 strings out the trap by dribbling higher and pulling the two defenders away.

The 3 sees the trap and sprints to the top of the key for the pass. The 5 sets the ball screen then rolls to the basket. Once the 3 catches the pass up top, the ball is immediately passed to the 5 for the layup. If the 1 does a good job of pulling the trap then this high/low attack is a good counter as long as the 3 cuts for the ball up top.

4 clears out to the top.

All Contents Proprietary - www.coachprincetonbasketball.com

Fourth Set: Point or OUA

Point - Over Read
Offense

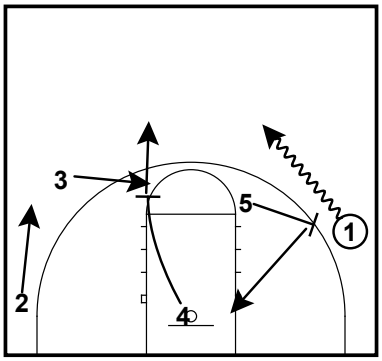

If there are no options for the 1 and the defense is not trapping, then 1 dribbles up to the guard spot.

4 cuts off the down screen by 3 for the pass from 1.

2 fills the wing spot.

5 has rolled to the basket.

Point - Over Read
Offense

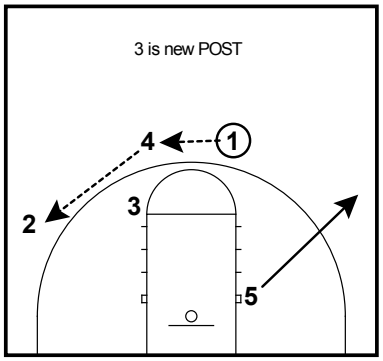

AIR FORCE VERSION

In this version of the offense, the 3 is the new POST player and the 5 fills the wing position.

Remember, this is only for this possession and positions will change back the next offensive possession.

1 reverses to 4 who then passes to 2 on the wing. The new POST 3 is prepared to begin the STRONGSIDE phase and is ready to set the UCLA screen for 4 cutting to the hoop.

Point - Over Read
Offense

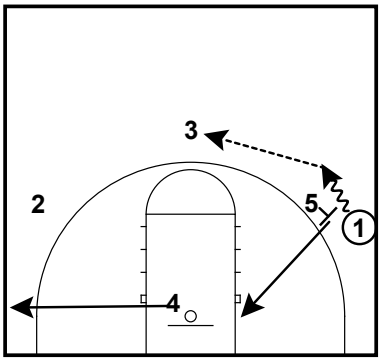

HIGH SCHOOL VERSION

In the high school version of this offense, most coaches will want to keep their POST player in a familiar position. This is how to do that:

1 has no options off the ball screen by 5 and the roll option is not open. The 1 passes to the 3 coming to the top. There is no downscreen in this version.

The 4 fills the open corner spot INSTEAD of cutting to the top of the key,

Point - Over Read
Offense

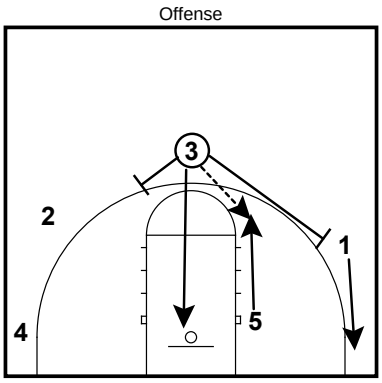

After the pass to the 3, the 1 fills the corner spot and the offense is now in the OAH Point phase of the offense.

The 3 passes to the 5 then executes one of the 3 cuts of the Point series.

KEY: It is generally better to go into Away at this point in the offense to get the weakside defense moving. Generally, the weakside will get lazy and allow for a backcut in Point-Away.

Point - Over Read
Offense

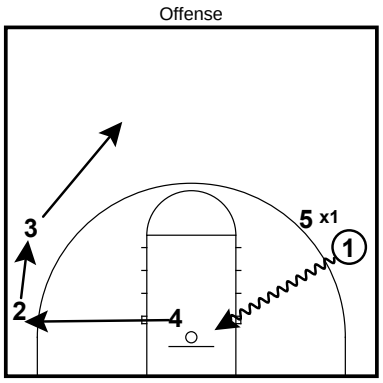

At any point as 5 is moving to set the side ball screen, if the defender on 1 (X1) plays too high anticipating the ball screen, 1 may drive the baseline for the layup.

KEY: It is a good idea to at least set the defense up with a hard dribble baseline before corssing over into the ball screen by 5. Do not do this every time, but it is a tactic to prevent the defense from becoming comfortable.

Point - Over Read
Offense

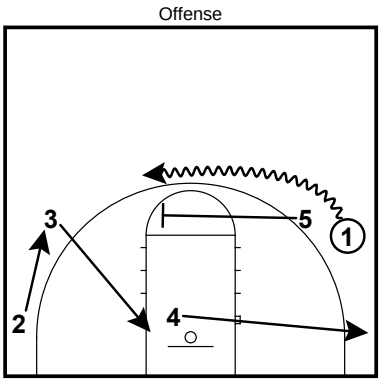

HIGH SCHOOL VERSION 2

This is another version of the high school Princeton offense that is an option.

The side ball screen is used to reverse the ball. The 3 cuts backdoor as the 2 fills the wing position. After the backcut by 4, the 4 returns to the corner position.

5 follows 1 after the ball screen to the elbow.

All Contents Proprietary - www.coachprincetonbasketball.com

Fourth Set: Point or OUA

Point - Over Read
Offense

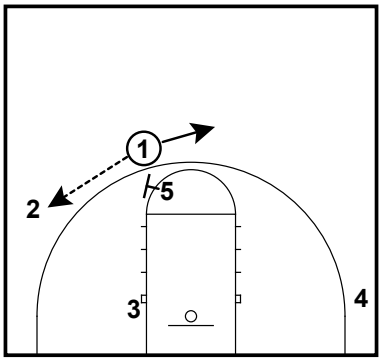

The 1 passes to the 2 filling the wing position. The 3 cuts into a postup.

After the pass by the 1 to the 2, we have the POST-FLARE options.

The 5 sets a flare screen for the 1.

2 must make a desicion to pass the ball to the post, to 1 cutting off the flare, to 5 after the screen, or, if no one is open, the 2 dribbles up to the top to run CHIN.

Point - Over Read
Offense

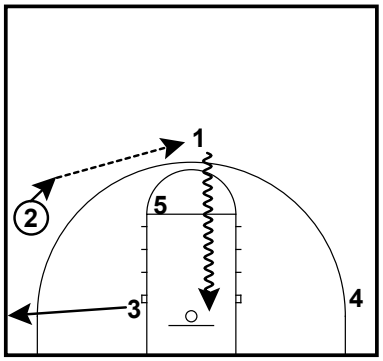

POST-FLARE OPTIONS

The first option if the post is not open, the 2 passes to the 1 off the flare screen. The 1 attacks the lane line for the score or draw and kick for the 4.

Point - Over Read
Offense

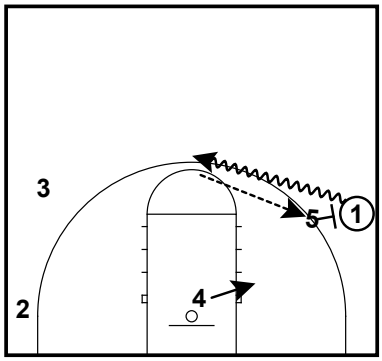

SIDE PICK AND ROLL OPTION: POST 4

The 1 dribbles off the side screen by the 5 to the top of the key. The 5 screen then pops back into a position on the wing.

After the backcut by the 4, the 4 reverse pivots into a strong post position looking for the ball from the 5.

Point - Over Read
Offense

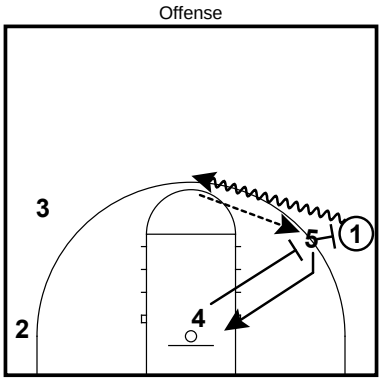

SIDE PICK AND ROLL OPTION: POST 5

The 1 dribbles off the side screen by the 5 to the top of the key. The 5 screens then pops back into a position on the wing.

After the backcut by the 4, the 4 moves to the wing position to set a backscreen for the 5 cutting into the post.

Depending on the timing of the screen, the 1 can look for the 5 diving to the rim after the backscreen or the 1 can pass to the 4 after the backscreen.

Point - Over Read
Offense

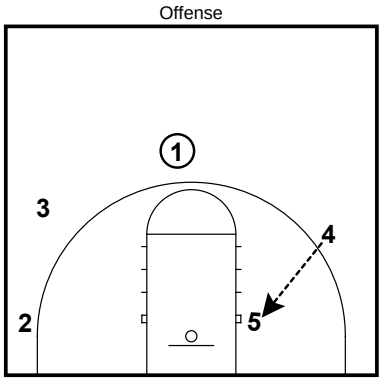

If the ball is passed to the 4, the 4 will look to enter the ball into the post. Once the ball is in the post, we have our LOW POST options.

All Contents Proprietary - www.coachprincetonbasketball.com

Fourth Set: Point or OUA

Point - Under Read
Offense

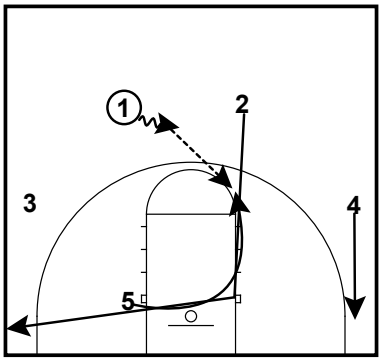

The 2 is waved through and cuts through the elbow as the 5 cuts to the opposite block and gets position at the elbow. The 2 cuts in a way that sets a kind of "brush screen" to get 5 open at the elbow.

As the 2 cuts through the eblow, the 4 drops to the corner to protect from a blindside steal.

As a set play call or a counter to overplay on the 2 in CHIN, the WAVE series has 3 options: (Away, Over, Under)

Point - Under Read
Offense

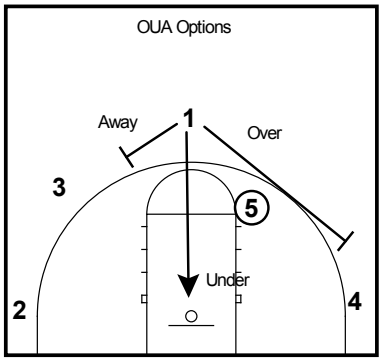

After the bball has been passed to the high post, 5, the 1 cuts OVER the top of the ball to set a fake screen for 4.

Point - Under Read
Offense

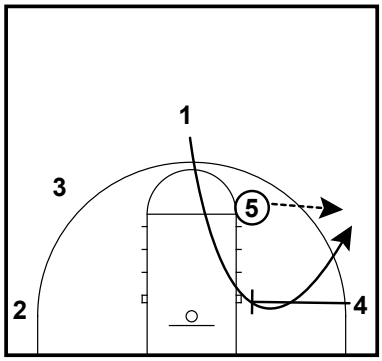

On Point-Under, the 1 will sprint to the rim for the pass back from 5.

COACHES POINT: This is a good option to use first when running this option to give the 1 space to read the next time this play is ran.

4 will screen in for 1 on the turnout to the wing.

4 will post up for the hi/low pass from 5 or wing pass from 1.

Point - Under Read
Offense

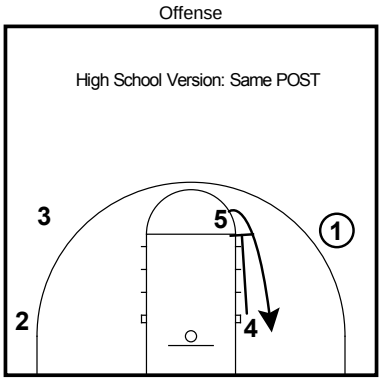

In the high school version, since there are two spots to learn in this offense, we want to get the 5 back into the post.

The 4 will backscreen for the 5 to get a quick post up.

Once the 4 replaces the open spot at the top of the key, the 1 has the WING OPTIONS read available.

Point - Under Read
Offense

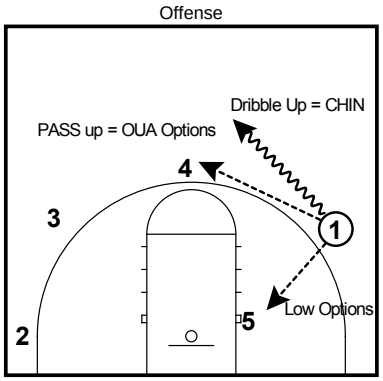

3 WING OPTIONS

1. If the post is open, the ball is passed there first and we are in our LOW post set.

2. If the POST is not open, then the ball is passed to the top and we are in our POINT OUA set options.

3. If 3 has no options then the ball is dribbled to the guard spot into CHIN. Anytime the ball is on the wing we have these three wing options.

Point - Under Read
Offense

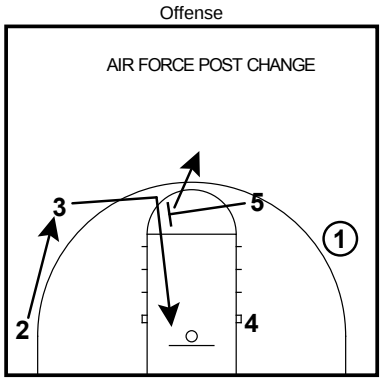

AIR FORCE

This option will keep the 4 man as the post player and moves the 5 to the guard spot. 4 will post up hard.

5 sets a fake screen for 3 who rim cuts as 2 fills the wing spot by 3.

5 then pops to the top of the key to balance the floor.

All Contents Proprietary - www.coachprincetonbasketball.com

Fourth Set: Point or OUA

Point - Under Read
Offense

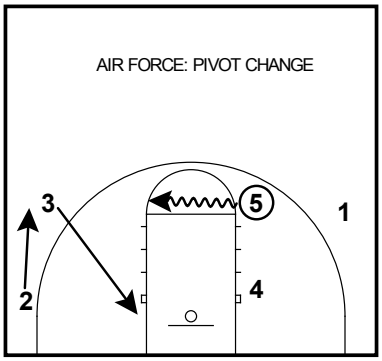

5 will dribble to the 3 for the backdoor cut as 2 replaces the wing. The wing should be open for the shot or the post entry to 3.

Point - Under Read
Offense

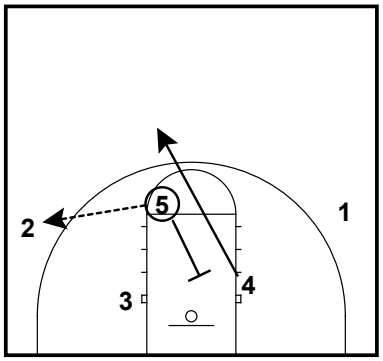

On the pass to the 2 on the wing, the 5 will then set a weakside down screen for the 4.

COACHES POINT: This is a good time for 2 to pass to 3 for the post entry. Many times, the 4 will be wide open at the top of the key for the shot on this down screen action.

Point - Under Read
Offense

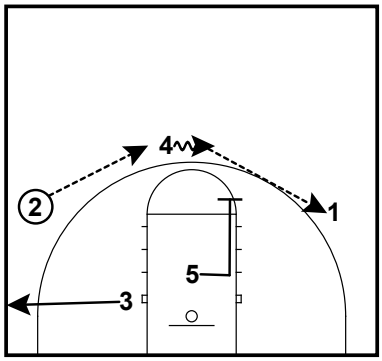

The 4 will take the pass from 2 and reverse the ball to the 1 on the weakside wing. This ball reversal is fundamental to any effective offense and forces the defense to change sides also.

3 will fill the corner spot.

5 will move to the elbow on the pass from 4 to 1.

COACHES POINT: On the pass to 4, the 5 will duckin for the hi/low option.

Point - Under Read
Offense

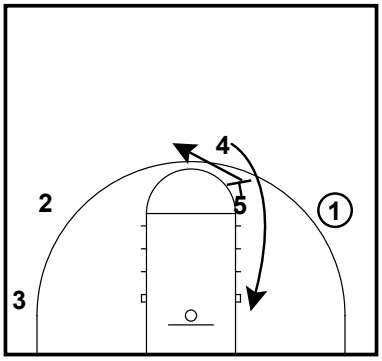

5 will backscreen 4 into the post.

1 will look for the 4 on the cut to the basket like a UCLA cut.

Point - Under Read
Offense

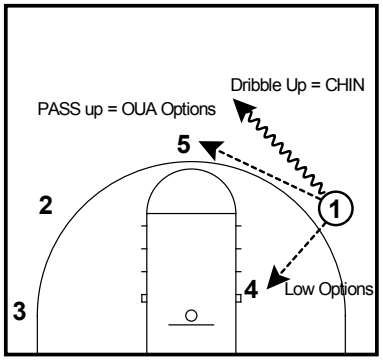

3 WING OPTIONS

1. If the post is open, the ball is passed there first and we are in our LOW post set.

2. If the POST is not open, then the ball is passed to the top and we are in our POINT OUA set options.

3. If 3 has no options then the ball is dribbled to the guard spot into CHIN. Anytime the ball is on the wing we have these three wing options.

All Contents Proprietary - www.coachprincetonbasketball.com

Fourth Set: Point or OUA

Pearl Counter
Point - OUA Series

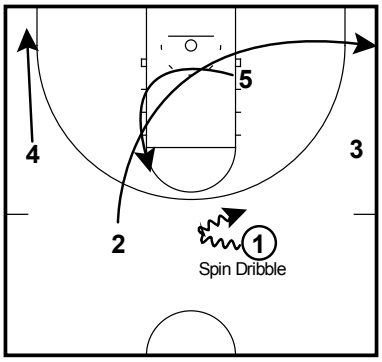

The 2 is waved through and cuts through the elbow as the 5 cuts to the opposite block and gets position at the elbow.

The 2 cuts in a way that sets a kind of "brush screen" to get 5 open at the elbow.

As the 2 cuts through the elbow, the 4 drops to the corner to protect from a blindside steal.

This time, the 5 is NOT open at the high post. This denial keys a SPIN DRIBBLE by the 1 near the top of the key.

This SPIN keys the PEARL COUNTER set.

Pearl Counter
Point - OUA Series

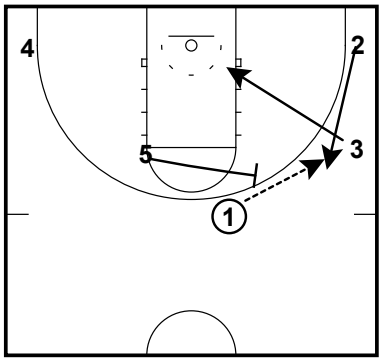

The 3 will cut hard backdoor for the pass from 1 for the layup. If the cut is not open, the 3 will reverse pivot into the post.

The 2 will fill the wing position as the 5 follows the 1 across the lane into a new high post position.

The 5 sets a flare screen for the 1 as the 3 posts hard.

The 1 passes to the 2 on the wing and we now have the POST/FLARE Options.

Pearl Counter
Point - OUA Series

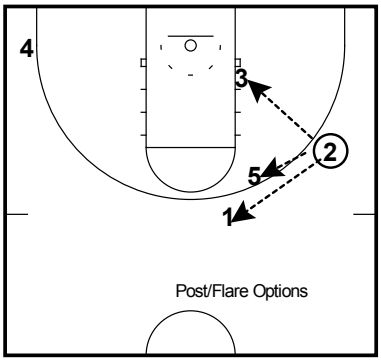

This keys the POST/FLARE Option covered earlier in the POINT Series

All Contents Proprietary - www.coachprincetonbasketball.com

Fifth Set: Twirl

Twirl
Offense

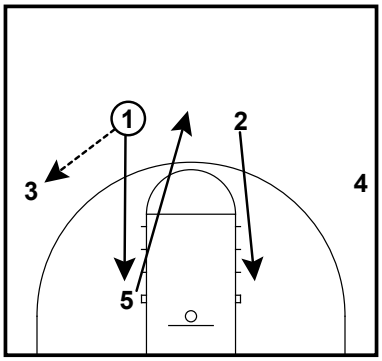

CIRCLE - GUARD TO WING ENTRY

In this option, the ball is passed from the guard position (1) into the wing position (3).

The 2 cuts backdoor for the pass from the 5 as well.

The 5 fills the top of the key as high as the guard position about 3 feet above the three point line.

Twirl
Offense

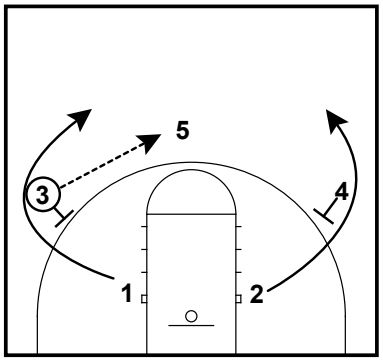

After the pass is made to the forward (3), the forward passes to the 5 at the top.

The 1 and the 2, after cutting to the paint, cut off of the screens set by the wings (3 &4). The guards circle and return to the guard position next to the 5.

KEY: The wings set the down screen no lower than the FT line extended.

Twirl
Offense

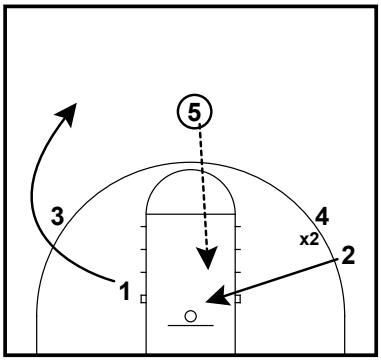

CIRCLE: READ vs. OVERPLAY

After this play has been executed a few times, the defense will be tend to "cheat up" and overplay the guards returning high.

If this happens, the guard, in this case the 2, will backcut hard to the rim for the pass from the 5 and an easy scoring opportunity.

Twirl
Offense

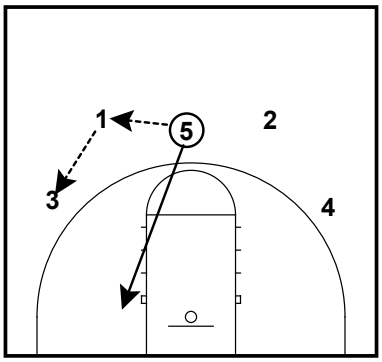

TWIRL - LOW

After the cuts have been made by the guards and no backdoor cut is open, the 1 and 2 are high near the starting guard positions. The 5 can pass to either guard.

The 5 will sprint to the block to post hard on the SAME SIDE the ball is passed. In this case, the ball is passed to the 1 and the 5 fills the block on the side of the 1.

The 1 passes to the wing and this keys LOW.

Twirl
Offense

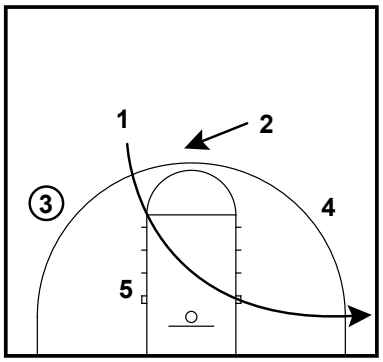

3 has the ball and, after passing to the 3, the 1 cuts through the strongside elbow to the corner.

The other guard fills the top spot as the 4 remains on the wing.

Twirl
Offense

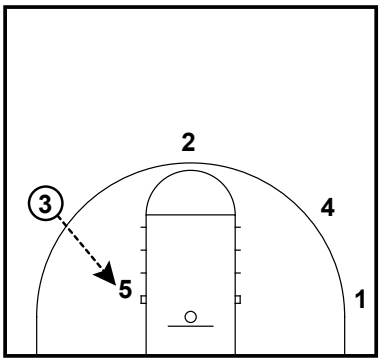

If the ball is passed into the post, we are in our LOW set and the options that follow based on the coach's preference.

All Contents Proprietary - www.coachprincetonbasketball.com

Fifth Set: Twirl

Twirl
Offense

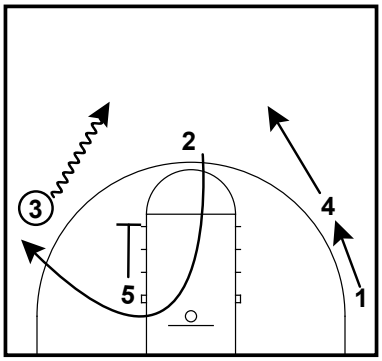

WING OPTION - DRIBBLE UP INTO CHIN

The 3 has no options and dribbles the ball to the guard position and the offense phases into the CHIN set.

The other players rotate into positions on the wings and guard spots.

Twirl
Offense

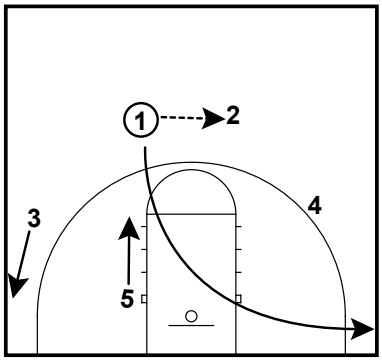

CIRCLE - POINT OUA SERIES

This is a fantastic option **after** the CIRCLE play has been exectued. On the pass from 1 to 2, the 1 cuts hard through the elbow to the corner as the 5 fills the elbow. The 3 drops to the corner.

KEY: In CIRCLE, to get into the POINT series, the Post (5) will nOT cut to the opposite block and then to the elbow. INSTEAD the Post (5), will cut off the tail of the 1 cutting through the elbow.

Twirl
Offense

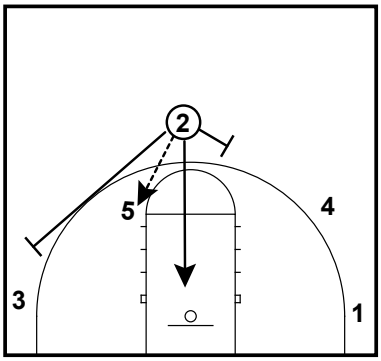

OUA Options

At this point, we have our Point Series - OUA Options which are keyed from the cut of the passer, in this case the 2, into the high post. There are 3 sets that can be keyed bu the cut of the passer into the high post.

Twirl
Offense

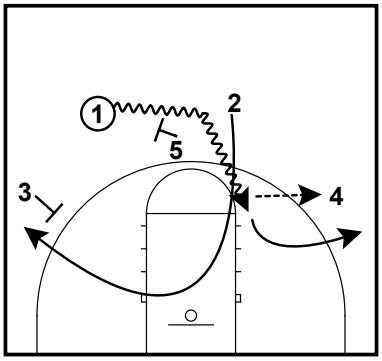

CIRCLE: HIGH SCREEN

This option can be called by the coach or the guard. It is excellent to use vs. the back court pressure or as a change of pace.

The 5 will set a ball screen in the middle of the court, but will NOT roll tothe basket.

The 2 will set his man up and cut backdoor from the top looking for a pass from the 1 for a layup. If the 2 has no shot, then the 2 will cut under the rim and fill the opposite wing.

The 1 will attack for a layup if possible, but if stopped will pass the wing (4) then cut behind the 4 back to the guard spot.

Twirl
Offense

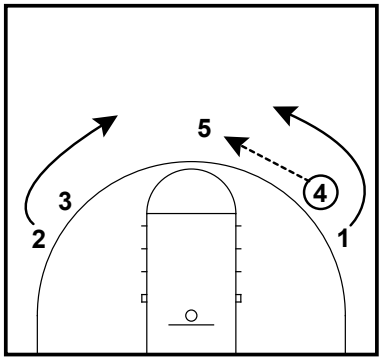

The 4 will pass to the 5 at the high position as the guards (2 & 1) fill the original guard positions.

Twirl
Offense

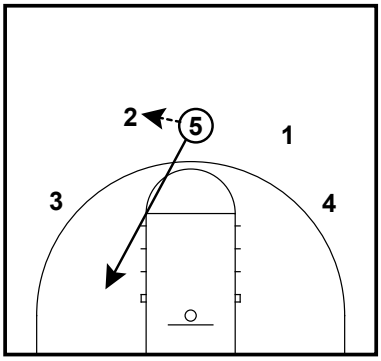

The same CIRCLE options are available after the HIGH SCREEN option has been executed.

All Contents Proprietary - www.coachprincetonbasketball.com

Fifth Set: Twirl

Twirl Over
Quick Hitters

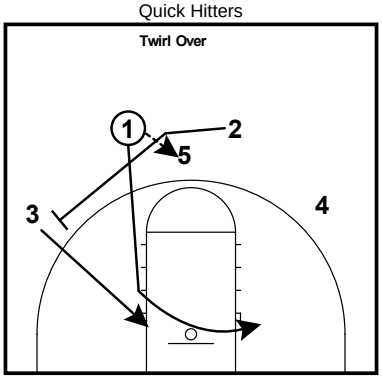

The point passes to the center as in Twirl or Circle and cuts to the weakside short corner.

The 2 cuts OVER the top of the 5 to set a screen for the 3 on the wing.

3 reject the screen and cuts backdoor for the pass. 2 turns back for the ball.

Twirl Over
Quick Hitters

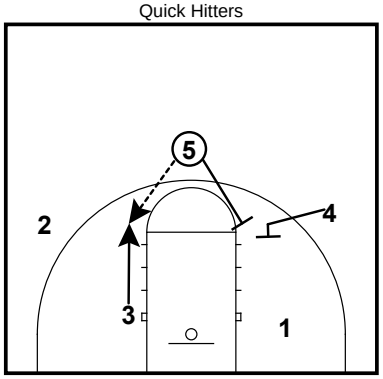

After the cut backdoor by the 3, the 3 fills the high post and receives a pass from 5.

5 and 4 start moving into position to set a double screen for 1.

Twirl Over
Quick Hitters

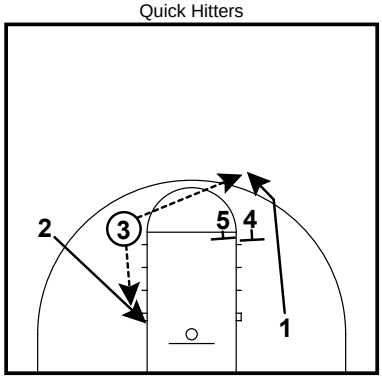

3 looks at 2 who cuts backdoor for the layup (can also dribble at to key backdoor or pass fake).

3 also looks for 1 coming off the double down screen by 5 and 4.

If 1 is overplayed on the double down screen, go backdoor or can also set a backscreen on 4 or 5 as a change up.

All Contents Proprietary - www.coachprincetonbasketball.com

Fifth Set: Twirl

Twirl Reverse
Quick Hitters

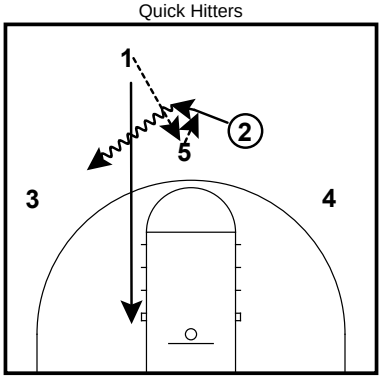

The point passes to the corner as in Twirl or Circle and cuts to the short corner.

The 2 cuts OVER the top of the 5 for a handoff from 5.

3 takes the dribble handoff from 2.

Twirl Reverse
Quick Hitters

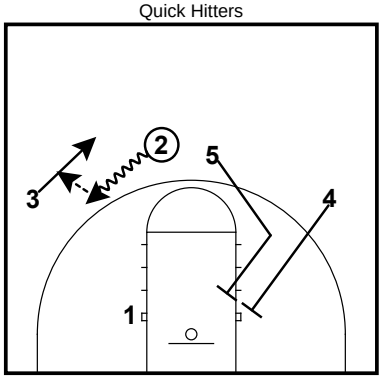

On the dribble handoff, the 1 will get set to come off the double down screen on the weakside set by 5 and 4.

Twirl Reverse
Quick Hitters

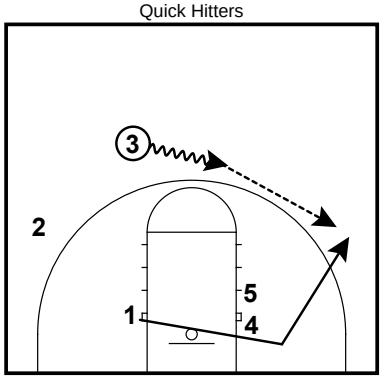

1 cuts hard off the double screen for the shot.

Twirl Reverse
Quick Hitters

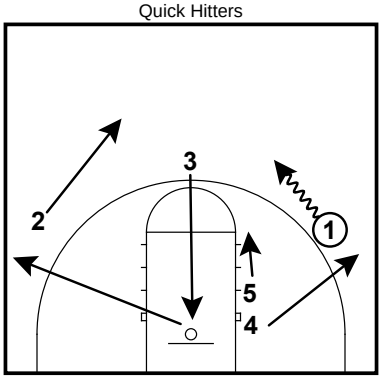

When 1 gets the pass, the 3 cuts to the rim hard for the pass and possible layup. The 2 replaces the guard spot.

1 will dribble to the top of the guard spot as the players fill the spots of the CHIN set.

All Contents Proprietary - www.coachprincetonbasketball.com

Sixth Set: X

X Series
Offense

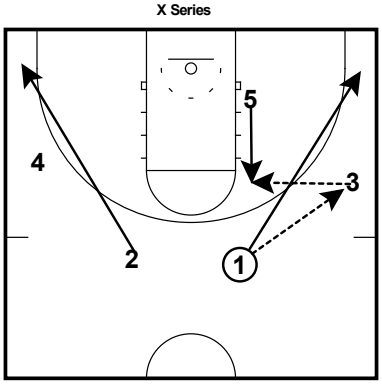

X is a variation of the Point series from a different angle with built in counters. The 1 hits the 3 and both guards fill the corners as 5 fills the high post for a pass from 3.

X Series
Offense

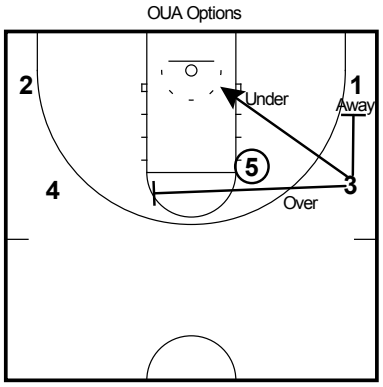

These are the same options as the Wave Series OUA from a different angle. The passer reads Over the high post, Under to the rim, or Away for a screen on the corner player.

X Series
Offense

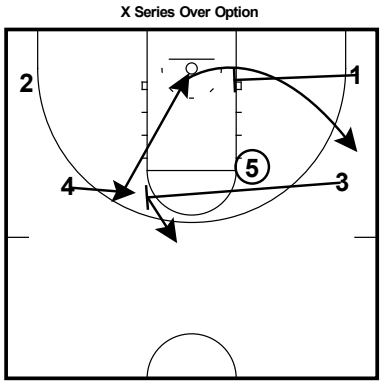

3 cuts over the ball and sets a fake screen for the 4 who cuts hard backdoor. 1 will screen in on the baseline and 3 will square up for the ball. This play is now Wave Away.

X Series
Offense

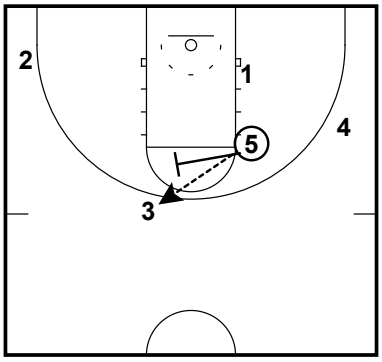

The play now has the same reads and counters as the Wave Away play. The key difference is now the forwards are running the screens instead of the guards.

X Series
Offense

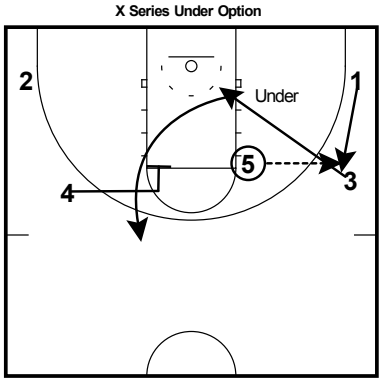

A quick pass to 5 and backdoor cut can lead to an easy score for the 3. If the 3 is not open on the cut, the 1 will fill the wing and execute the same options as Wave Over with a wing ball screen.

X Series
Offense

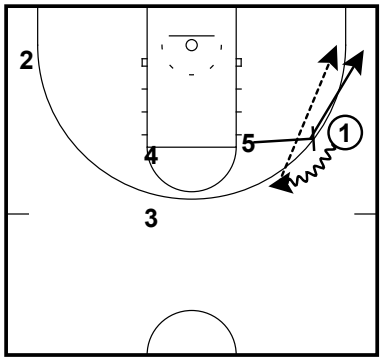

Same options as Wave Over and a Pick and Pop between the 5 and 1 can be very effective.

All Contents Proprietary - www.coachprincetonbasketball.com

Sixth Set: X

X Series
Offense

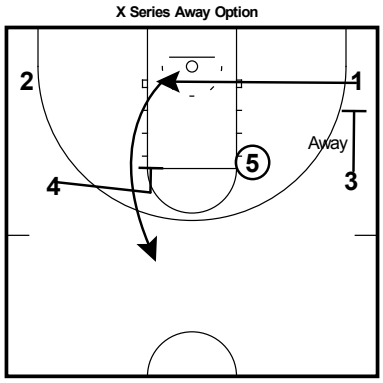

The 3 tries to downscreen for the 1 and the 1 rejects the screen and cuts backdoor for the layup. The 3 then pops back for the ball on the wing. The 4 will down screen for the 1.

X Series
Offense

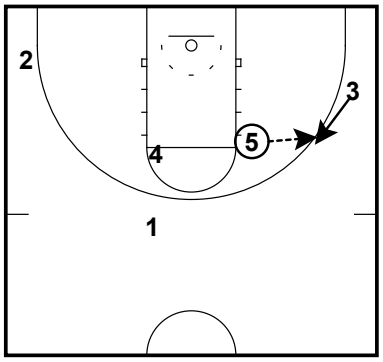

A double backdoor by the 3 here cutting to the rim is effective as a changeup. The same options as Wave Over are now available from this entry.

All Contents Proprietary - www.coachprincetonbasketball.com

Set Plays and Counters

Counters and Reads
Quick Hitters

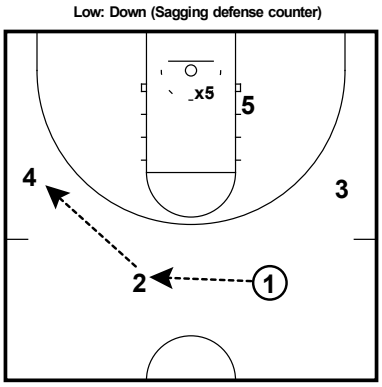

Ball is reversed to wing. Two top guards set a double down screen for the 5 for the 3 point shot.

Counters and Reads
Quick Hitters

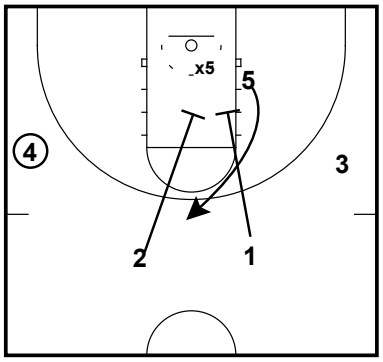

5 is open against a slower defender or a sagging defender. Get into TWIRL if no shot available with 1 and 2 cutting off of down screens by 4 and 3.

Counters and Reads
Quick Hitters

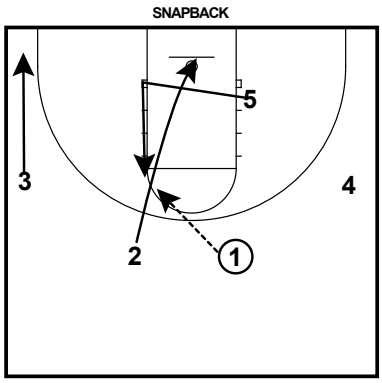

This is a critical read that is available at any time for cutters coming off of backscreens in CHIN or cuts in WAVE. This example is WAVE and all cuts begin the same.

Counters and Reads
Quick Hitters

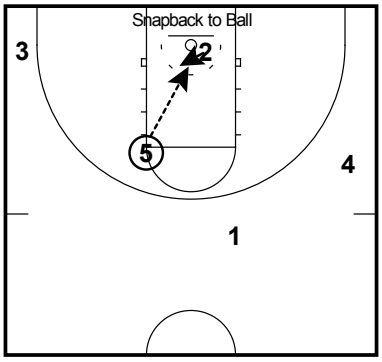

Anytime the offense feels the defense relax and just chase then Snapback in the post to the ball for the score.

All Contents Proprietary - www.coachprincetonbasketball.com

Set Plays and Counters

Double screen and Flare
Quick Hitters

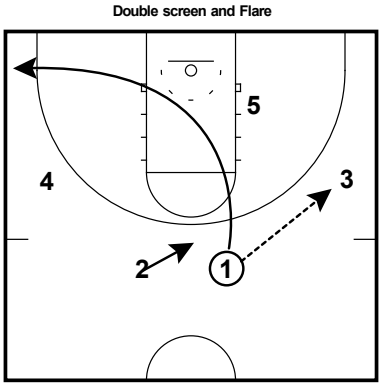

This play will isolate the post player on a duckin and makes it difficult to defend because of the movement. The play begins like LOW with a wing pass from the guard and cut.

Double screen and Flare
Quick Hitters

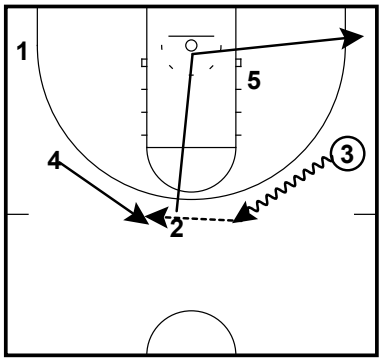

This is similar action to reset to CHIN on the dribble up, but this time 3 stays a bit more flat on the dribble and looks for 2 cutting backdoor. 2 fills the strongside corner as always. 3 passes to 4.

Double screen and Flare
Quick Hitters

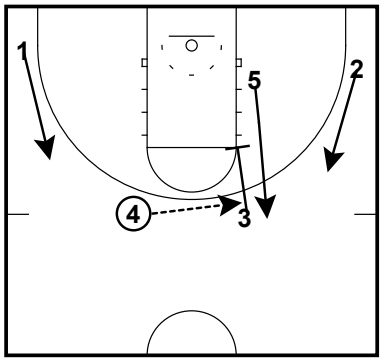

On the pass to 4, 3 screens down for 5. 5 comes off the screen for the pass from 4. 1 walks up to the FT line extended on the weakside.

Double screen and Flare
Quick Hitters

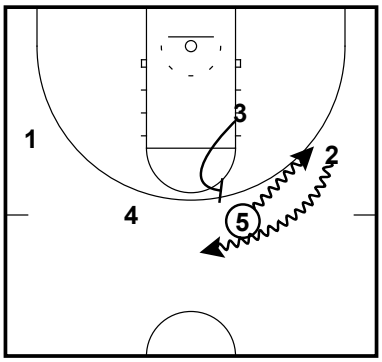

5 executes a dribble hand off with the 2. At the same time the 3 is shaping up to set a ball screen for 2 right after the dribble hand off.

Double screen and Flare
Quick Hitters

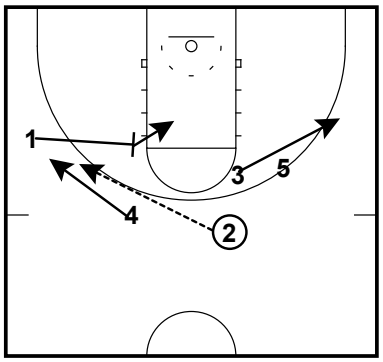

A great counter for midline teams or sagging defensive teams, the 4 will be open off the flare screen set by 1. 1 also flashes to the ball after the screen.

Double screen and Flare
Quick Hitters

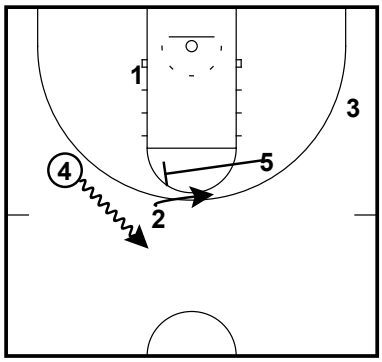

5 will follow the ball for the flare screen on the pass from 2 to 4 if no shot is available. Same options as CHIN. Dribble up to reset the offense.

All Contents Proprietary - www.coachprincetonbasketball.com

Set Plays and Counters

High Pick Backdoor
Quick Hitters

High Pick Backdoor

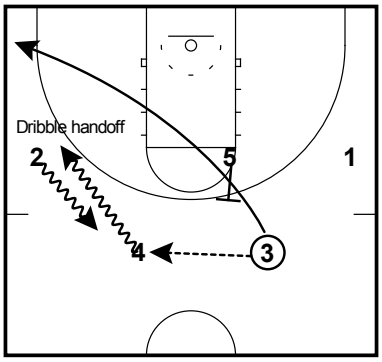

The play is like CHIN with the cut on the pass to the wing by the 3 off of backscreen by 5. The 4 then dribble and handoff to the 2.

High Pick Backdoor
Quick Hitters

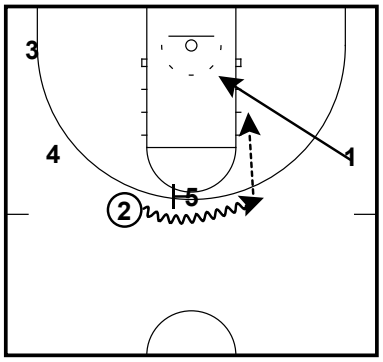

5 screens for 2 and the 2 can attack the rim or look for 1 cutting hard backdoor on the clear out.

High Pick Backdoor
Quick Hitters

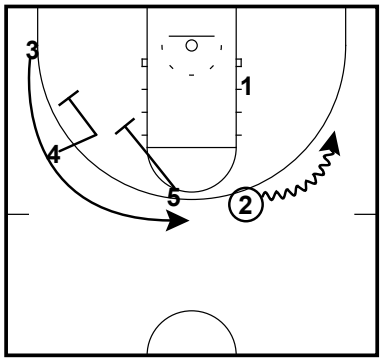

2 continues dribble to the wing as 1 posts up off the backdoor cut. The 4 and 5 will quickly stagger for the 3 cutting to the top of the key for the 3 point shot.

All Contents Proprietary - www.coachprincetonbasketball.com

Set Plays and Counters

Low Post Duckin
Quick Hitters

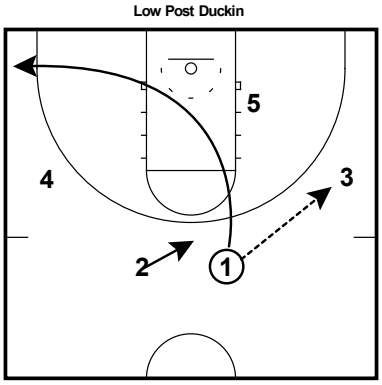

This play will isolate the post player on a duckin and makes it difficult to defend because of the movement. The play begins like LOW with a wing pass from the guard and cut.

Low Post Duckin
Quick Hitters

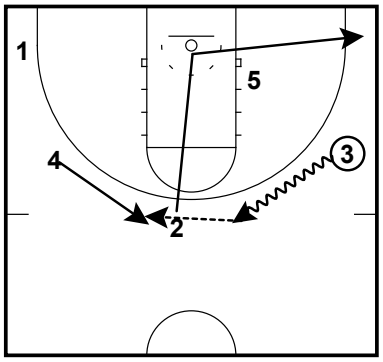

This is similar action to reset to CHIN on the dribble up, but this time 3 stays a bit more flat on the dribble and looks for 2 cutting backdoor. 2 fills the strongside corner as always. 3 passes to 4.

Low Post Duckin
Quick Hitters

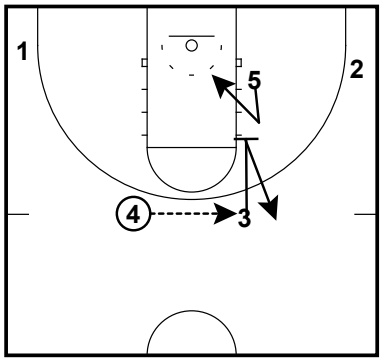

On the pass to 4, 3 screens down for 5. 5 rejects the screen by 3 and then turns and seals his defender. 4 passes to 3 who has filled the slot after the fake screen.

Low Post Duckin
Quick Hitters

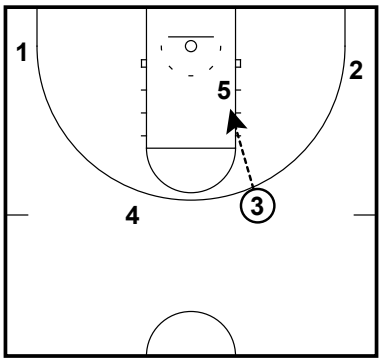

3 passes to 5 on the post or to 2 and then 3 would cut through and the play would turn into LOW.

All Contents Proprietary - www.coachprincetonbasketball.com

Set Plays and Counters

Iso Backdoor
Quick Hitters

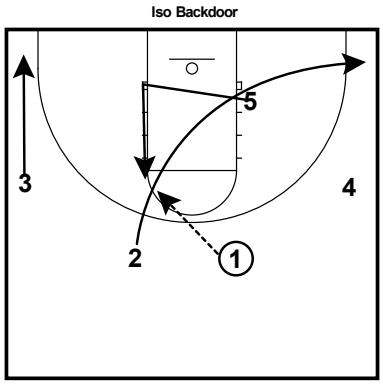

This quick hitter is disguised like Wave and begins the same way. The opposite guard is waved through and the high post is filled by the 5.

Iso Backdoor
Quick Hitters

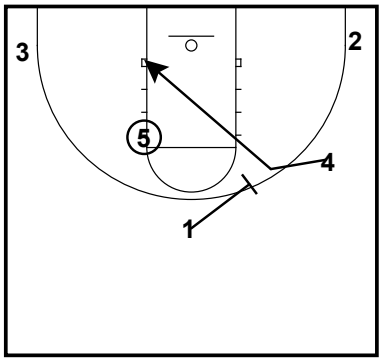

1 passes to 5 at the high post and sets a fake screen for the 4 cutting backdoor.

Iso Backdoor
Quick Hitters

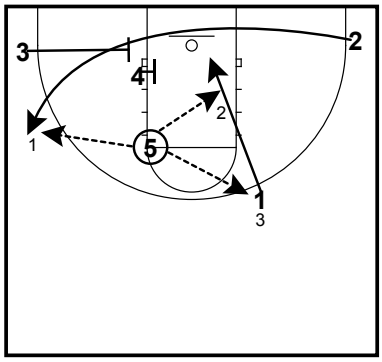

Almost immediately after the 4 has cut through and stopped on the block, the 2 will sprint baseline off a double screen by 4 and 3. 5 has 2 off the double screen as option 1, or 1 cutting backdoor as option 2, or 1 catching and driving 1 on 1 since the floor is empty on that side of the floor.

All Contents Proprietary - www.coachprincetonbasketball.com

Set Plays and Counters

Celtic for 3 Point Shot
Quick Hitters

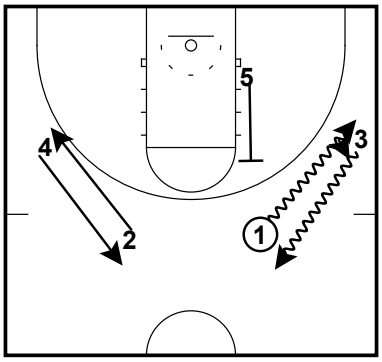

CHIN begins with a dribble weave on the strongside between the 1 and the 3.

3 takes the handoff and dribbles back to the guard position.

On the weakside, the 2 and the 4 exchange.

The post fills the strongside elbow

Celtic for 3 Point Shot
Quick Hitters

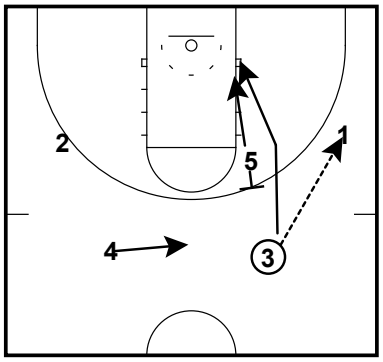

Now this is similar to the CHIN set, but the 3 cuts to the block this time and 5 gets set above the 3 on the blocks.

4 replaces to the top of the key.

Celtic for 3 Point Shot
Quick Hitters

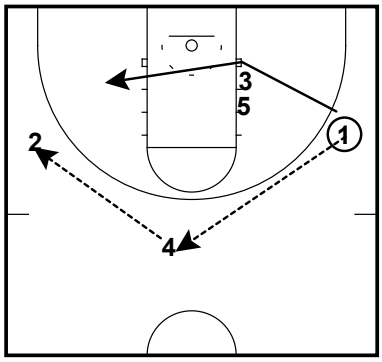

The 1 swings the ball to the 4 then to the 2.

COACHES POINT: Obviously this is a good time to set up a one on one for the 2. There are two built in weakside rebounders.

The 2 can also cut hard backdoor if denied.

Celtic for 3 Point Shot
Quick Hitters

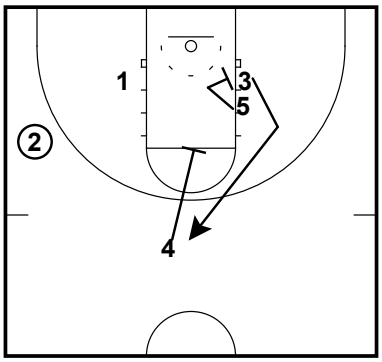

On the pass to the 2 on the wing, the 1 will cut over or under the double flex screen for the shot.

On this cut, the 5 will screen along with the the 4 a double stagger down screen for the 3 to the top of the key.

The three point shot will be open for the 3.

All Contents Proprietary - www.coachprincetonbasketball.com

Set Plays and Counters

Screen
Quick Hitters

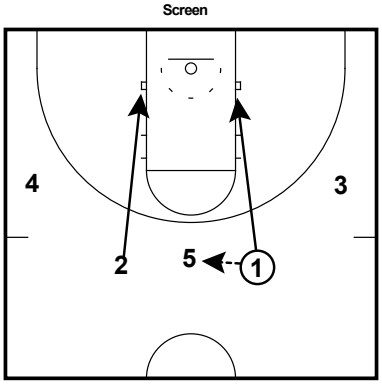

The pass from 1 to 5 triggers the Twirl action where the 1 and 2 look for the return pass and layup.

Screen
Quick Hitters

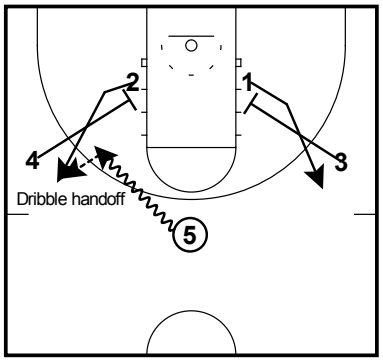

The outside forwards will down screen for the guards who have cut to the block. This is a key difference from Twirl. The 5 can dribble to either wing for the handoff to the cutter off the downscreen.

Screen
Quick Hitters

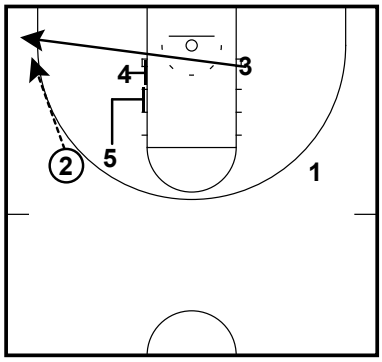

The 5 and 3 set a baseline double screen for the 3 sprinting to the corner for the shot. 2 can pass to 3 for the jumpshot.

Screen
Quick Hitters

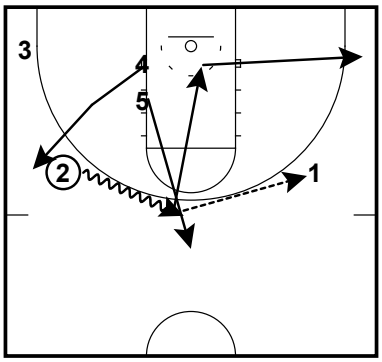

The 2 dribbles across the top of the key and can pass to 1 for a backdoor. If 1 is open, 2 will pass and cut hard for the return pass and if guarded will fill the ballside corner. 4 will balance the floor as 5 goes to the top for 5 Out.

All Contents Proprietary - www.coachprincetonbasketball.com

Set Plays and Counters

Red
Quick Hitters

Red (Baseline screens for a shot)

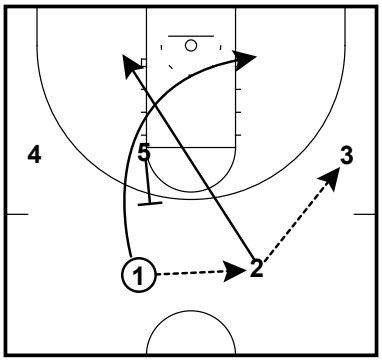

CHIN action and reversal to wing. 1 passes to 2 and cuts off backscreen as 2 hits 3 and sprints to rim for give and go. 1 and 2 stay on block until pass to 5.

Red
Quick Hitters

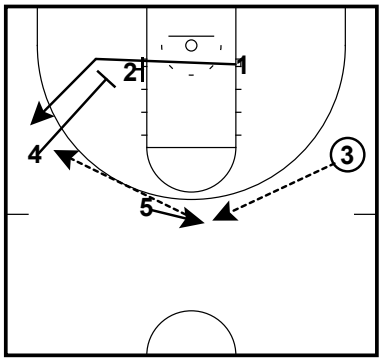

5 pops to top of key for the pass. 1 will cut off the baseline screens set by 2 and 4.

Red
Quick Hitters

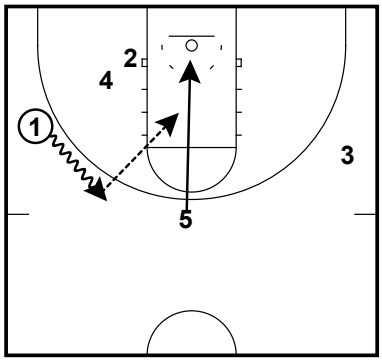

If not shot available for 1, 5 will cut backdoor on the dribble by the 1 for a layup. If 5 does not receive pass, then reverse pivot and post up.

Red
Quick Hitters

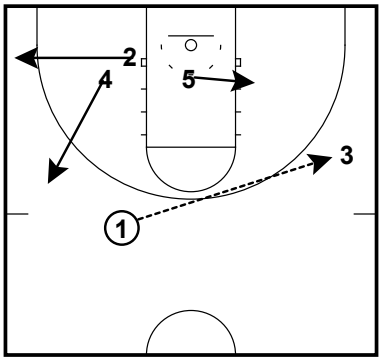

The ball is reversed and the 3 will look to pass the ball to the post 5. Transition into LOW from this play.

All Contents Proprietary - www.coachprincetonbasketball.com

Set Plays and Counters

Scissors
Quick Hitters

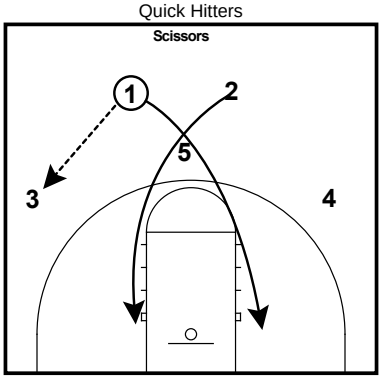

Ball entered to the wing and the two guards scissor cut off the high post 5.

Scissors
Quick Hitters

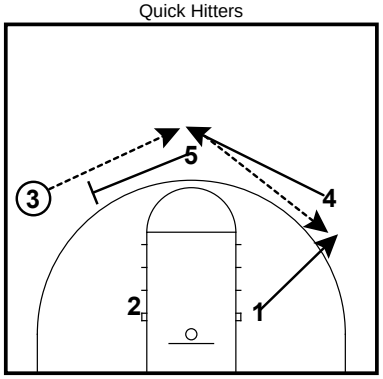

The ball is reversed to the 4 at the top and then to 1 on the wing as 5 goes to screen for 3.

Scissors
Quick Hitters

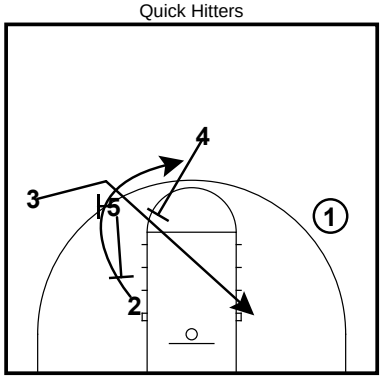

As 3 slice cuts through the lane into a post up, the 5 sets a down screen for 2 as 4 sets another screen for 2. 2 comes off the stagger screen for a shot at the top of the key.

Scissors
Quick Hitters

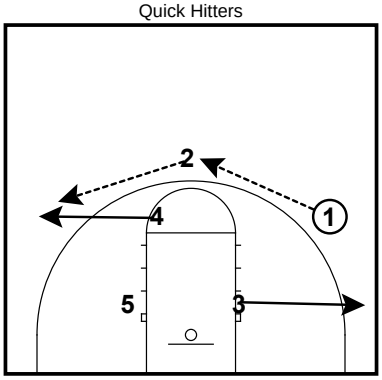

The play will transition into LOW is no shot for 2 after the stagger screens. Pass to 4 on the wing by 2 and 4 will look inside to 5 to start LOW.

All Contents Proprietary - www.coachprincetonbasketball.com

Set Plays and Counters

The PLAY (UCLA)
Quick Hitters

UCLA (Princeton beat defending NCAA champion UCLA)

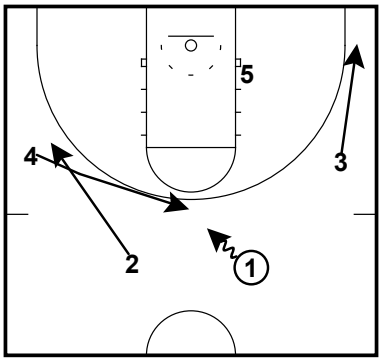

The Play. This beat defending NCAA champion UCLA 43-41 on a backdoor cut. The play is similar to WAVE and a high post pass to 5 on the cuts by 2 and 4.

The PLAY (UCLA)
Quick Hitters

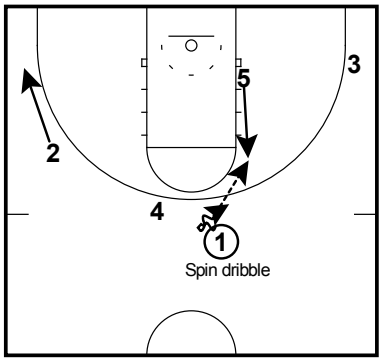

On a spin dribble by 1, the 5 fills the high post and catches as the 3 fills the corner.

The PLAY (UCLA)
Quick Hitters

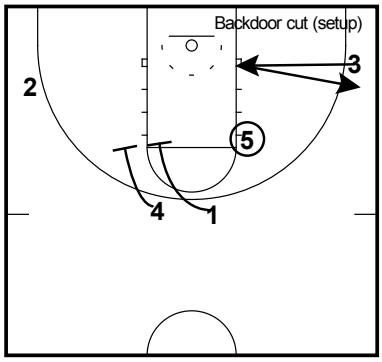

On the catch by 5, 3 cuts baseline about 50% speed to setup 3 for next cut. 1 and 4 set a double screen at the opposite elbow for 2. This is a distraction.

The PLAY (UCLA)
Quick Hitters

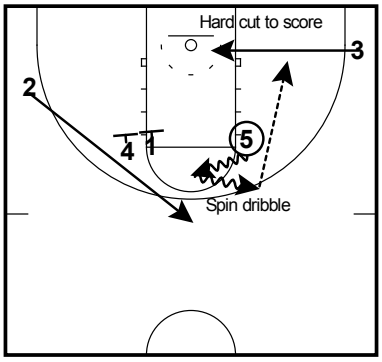

As 2 is cutting off the double screen pulling the weakside help away from the basket. 5 sells this action as dribbling to the top of the key then spin dribbles back to 3. 3 cuts violently to the rim for the backdoor layup.

All Contents Proprietary - www.coachprincetonbasketball.com

Set Plays and Counters

Twirl Over
Quick Hitters

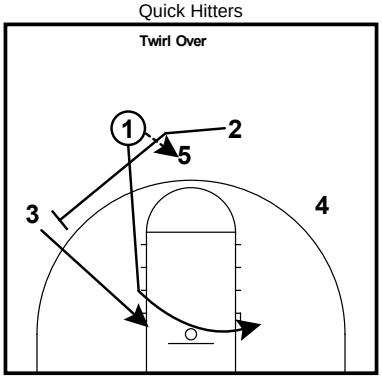

The point passes to the center as in Twirl or Circle and cuts to the weakside short corner.

The 2 cuts OVER the top of the 5 to set a screen for the 3 on the wing.

3 reject the screen and cuts backdoor for the pass. 2 turns back for the ball.

Twirl Over
Quick Hitters

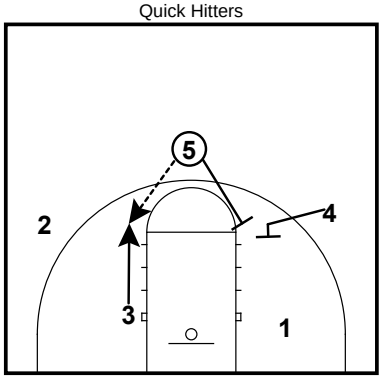

After the cut backdoor by the 3, the 3 fills the high post and receives a pass from 5.

5 and 4 start moving into position to set a double screen for 1.

Twirl Over
Quick Hitters

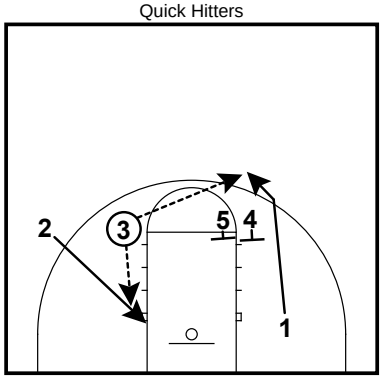

3 looks at 2 who cuts backdoor for the layup (can also dribble at to key backdoor or pass fake).

3 also looks for 1 coming off the double down screen by 5 and 4.

If 1 is overplayed on the double down screen, go backdoor or can also set a backscreen on 4 or 5 as a change up.

All Contents Proprietary - www.coachprincetonbasketball.com

Set Plays and Counters

Twirl Reverse
Quick Hitters

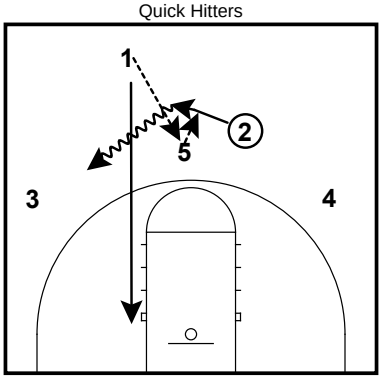

The point passes to the corner as in Twirl or Circle and cuts to the short corner.

The 2 cuts OVER the top of the 5 for a handoff from 5.

3 takes the dribble handoff from 2.

Twirl Reverse
Quick Hitters

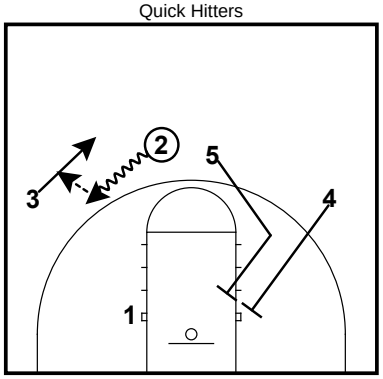

On the dribble handoff, the 1 will get set to come off the double down screen on the weakside set by 5 and 4.

Twirl Reverse
Quick Hitters

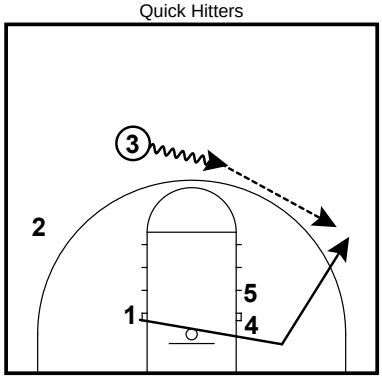

1 cuts hard off the double screen for the shot.

Twirl Reverse
Quick Hitters

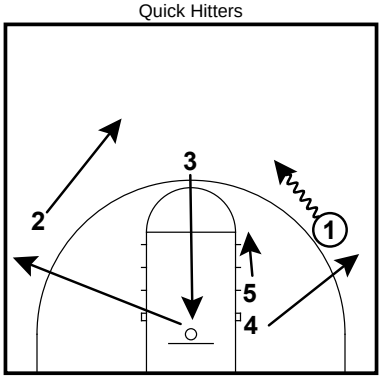

When 1 gets the pass, the 3 cuts to the rim hard for the pass and possible layup. The 2 replaces the guard spot.

1 will dribble to the top of the guard spot as the players fill the spots of the CHIN set.

All Contents Proprietary - www.coachprincetonbasketball.com

Set Plays and Counters

Wave Away Screen
Quick Hitters

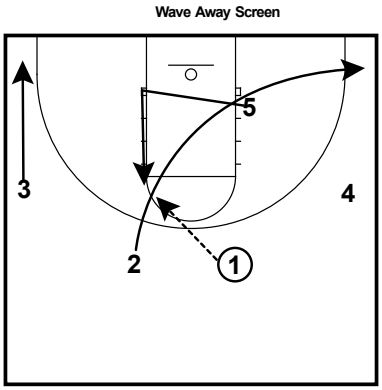

This quick hitter is disguised like Wave and begins the same way. The opposite guard is waved through and the high post is filled by the 5.

Wave Away Screen
Quick Hitters

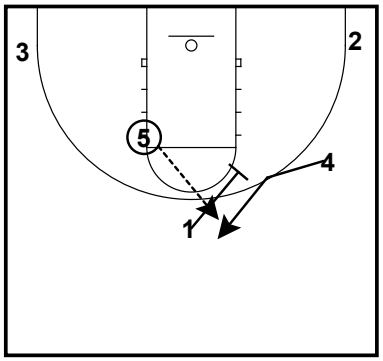

1 passes to 5 at the high post and sets a fake screen for the 4 who comes off the screen this time for the shot. This shot will be open after Wave Away has worked once or twice.

Wave Away Screen
Quick Hitters

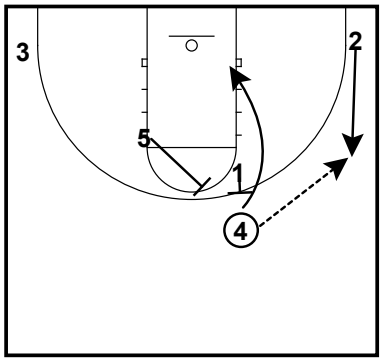

On the pass to 4, 2 has already filled the wing. 4 cuts off a backscreen (UCLA) by 1 to the rim. 4 posts up while 5 is moving to set a flare screen for the 1. Screen the screener action here is very effective.

Wave Away Screen
Quick Hitters

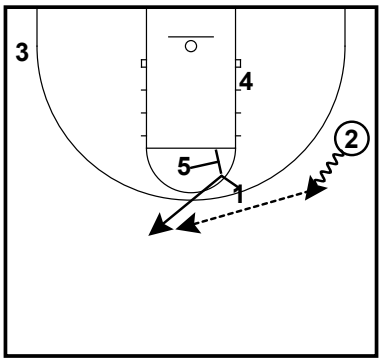

The 2 can dribble to a better angle for the flare screen for 1 or dribble to the slot to set up CHIN from there. 5 Out could also be run if the 1 is not open on the flare screen.

All Contents Proprietary - www.coachprincetonbasketball.com

Set Plays and Counters

Wave Flare
Quick Hitters

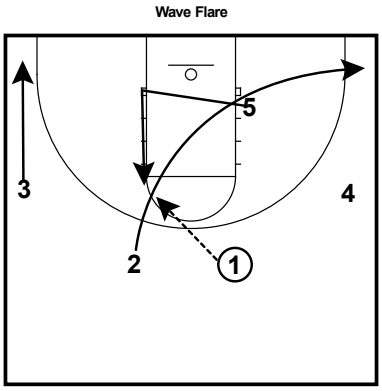

This quick hitter is disguised like Wave and begins the same way. The opposite guard is waved through and the high post is filled by the 5.

Wave Flare
Quick Hitters

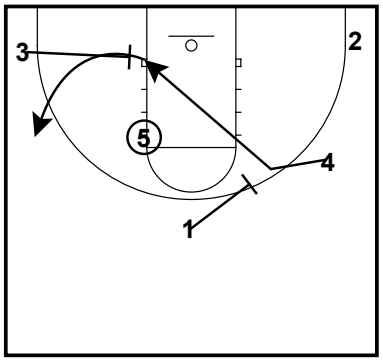

1 passes to 5 at the high post and sets a fake screen for the 4 cutting backdoor. 3 screens in for 4 cutting to the wing as in Wave Away.

Wave Flare
Quick Hitters

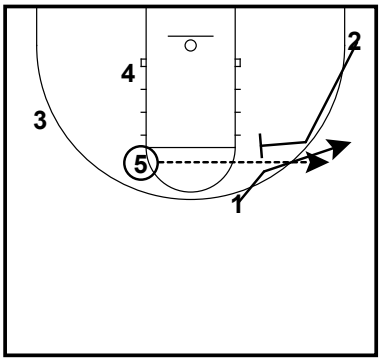

As soon as 3 has started the backdoor cut, the 2 would begin moving into position to set a flare screen for the 1. The flare angle would want to give 1 the option of driving baseline on the catch or shooting the 3 point shot. 5 passes to 1.

Wave Flare
Quick Hitters

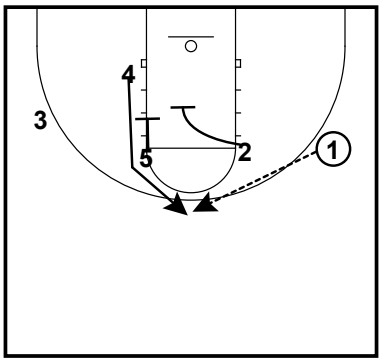

2 and 4 immediately turn and set a double down screen for 4 coming to the top for a 3 point shot. 1 passes to 4.

All Contents Proprietary - www.coachprincetonbasketball.com

Set Plays and Counters

Wheel
Quick Hitters

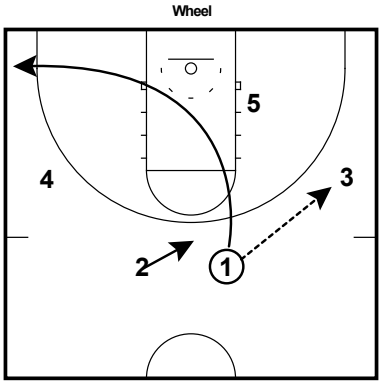

This play is a great play to get a shot for your best wing shooter. Lots of cuts and you pass to your best shooter to start the play and it begins just like LOW.

Wheel
Quick Hitters

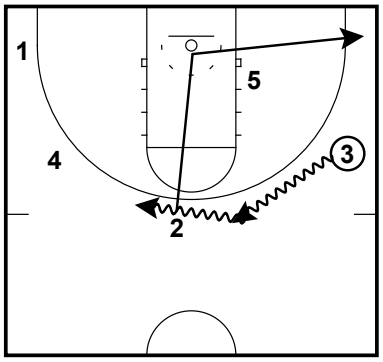

This is similar action to reset to CHIN on the dribble up, but this time 3 stays a bit more flat on the dribble and looks for 2 cutting backdoor. 2 fills the strongside corner as always. 3 continues dribbling across the top.

Wheel
Quick Hitters

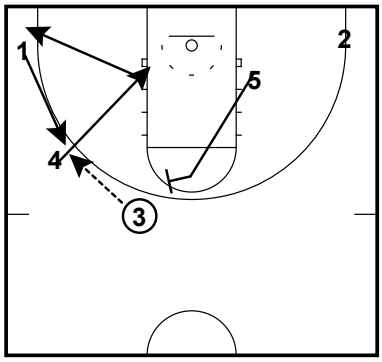

Staying with our rules, the 4 cuts backdoor on the dribble at by 3 and then posts up and fills the corner. The 1 fills the spot left by 4. As the 4 cuts backdoor, the 5 is sprinting to get an angle for the flare screen for the 3.

Wheel
Quick Hitters

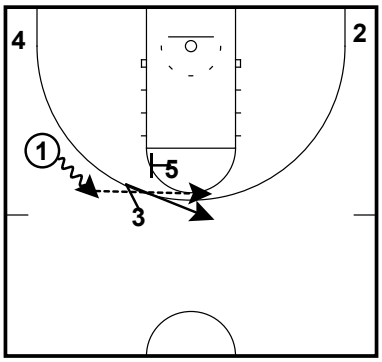

From this pass and flare action like in WAVE AWAY, the 1 will get an angle for the 3 on the flare and this opens up a shot for the three pointer or a drive and kick for the 2. From here the play moves into CHIN on the dribble up by 2 or 3.

All Contents Proprietary - www.coachprincetonbasketball.com

Zone Offense

White
Zone Offense

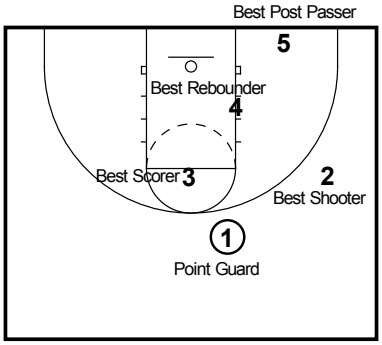

Basic Overload Alignment v. Any Zone Defense

White
Zone Offense

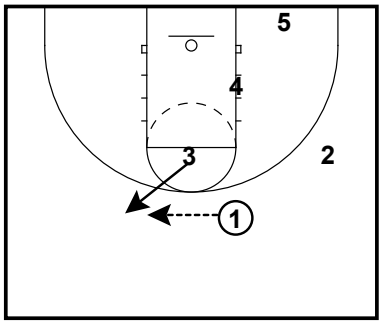

White
Zone Offense

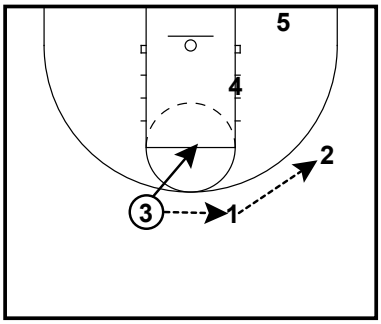

Force the zone to match up and reverse the ball quick to the shooter (2). Look for the shot or the 5 on the baseline. This action should open up the short corner.

White
Zone Offense

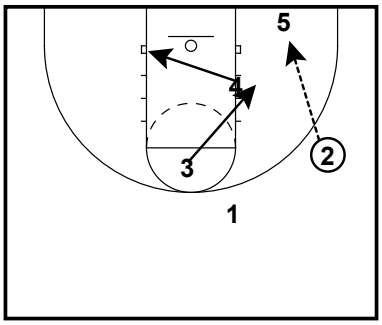

5 has the ball. This is the goal of the offense. The 4 dives to the rim and weakside. The 3 follows behind the 4 looking for the pass from the 5 for the layup. The 2 spots up for a kickout.

White
Zone Offense

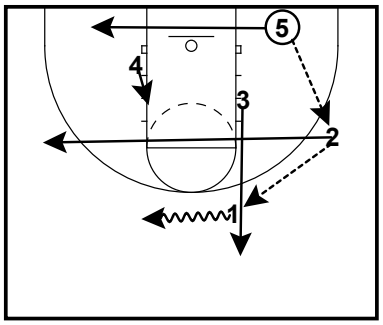

On reversal to 2 and to 1 the offense resets to the other side. Look for the 3 filling the 1's spot as a quick reversal often leaves tihs open.

White
Zone Offense

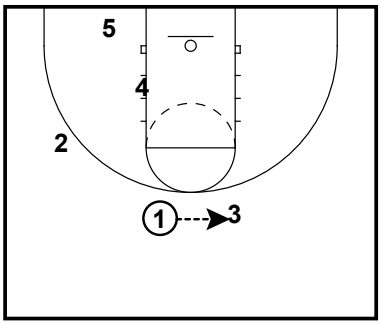

All Contents Proprietary - www.coachprincetonbasketball.com

Zone Offense

1-3-1 Killer
Zone Offense

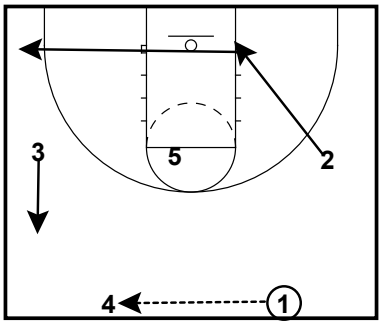

1-3-1 Killer
Zone Offense

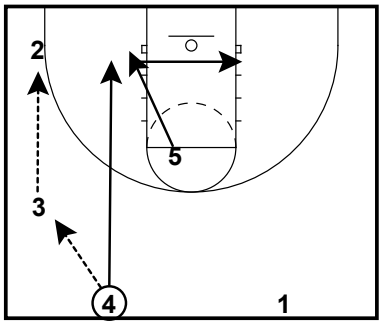

1-3-1 Killer
Zone Offense

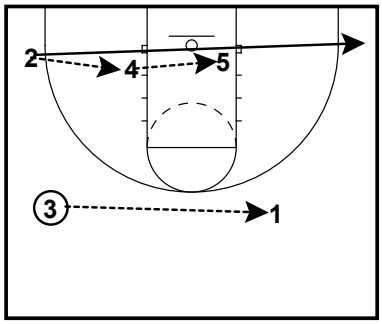

All Contents Proprietary - www.coachprincetonbasketball.com

Zone Offense

14 High Zone Attack
Zone Offense

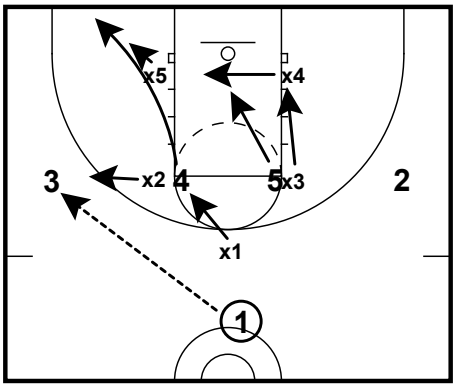

Attacking the 1-2-2 - Part 1
- Start in a 1-4 high alignment
- PG should enter the ball to the opposite side of your best post player
- Ball side post dives to the short corner
- This should force the ball side post defender to match with the 4 man

14 High Zone Attack
Zone Offense

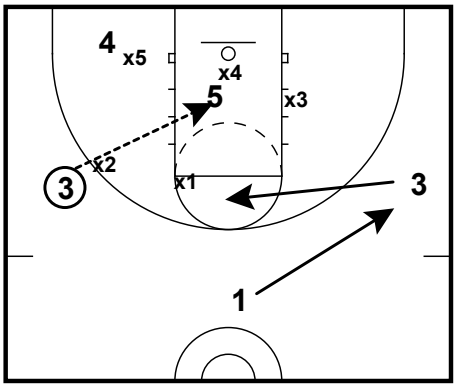

Attacking the 1-2-2 - Part 2
- From the wing position, you are looking to the short corner, the post who is pinning the middle of the zone, and the high post flash from the opposite wing
- 1 fills opposite wing

Note: Whoever is diving to the middle of the zone, needs to work very hard at pinning the middle of zone, even if you are not getting the ball.

14 High Zone Attack
Zone Offense

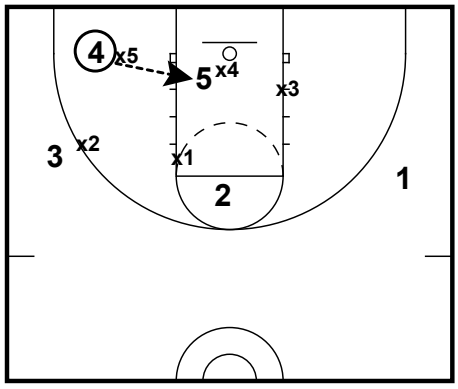

Attacking the 1-2-2 Zone - Part 3 (Short Corner Entry)
- If the ball goes to the short corner, he should:
* Look to score if the post defender stays in the lane to pinch the offensive post player in the middle of the lane
* Enter the ball to the low post if his defender comes out to guard

Note: It is important that post in the middle of the lane be aware of the 3 second count. He needs to leave the lane at any time to avoid this violation

14 High Zone Attack
Zone Offense

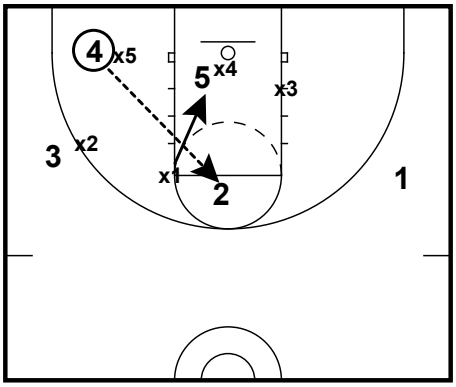

Attacking the 1-2-2 Zone - Part 4 (Short Corner High Post Look)
- If the high post (X1) starts to dig in the post because you are getting good low post feeds from the wing and the short corner, the short corner should look to pass to the high post
- 2, which is probably a good shooting guard, can shoot the 15 foot jump shot, or give a high low feed if X1 closes out hard on the shot

14 High Zone Attack
Zone Offense

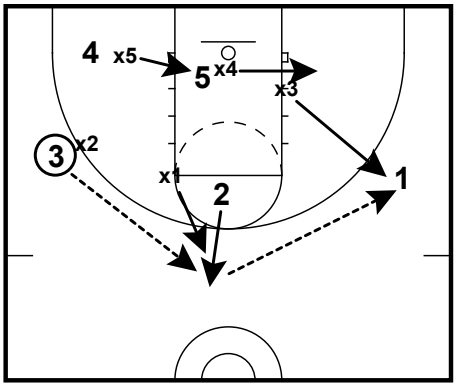

Attacking the 1-2-2 Zone - Part 5 (Ball Reversal)
- The high post steps out for a reversal pass

14 High Zone Attack
Zone Offense

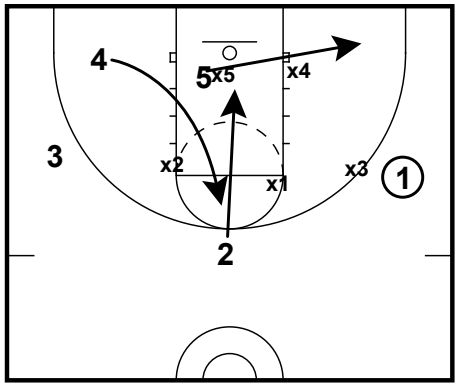

Attacking the 1-2-2 Zone - Part 6 (Rotations)
- Middle post cuts to the ball side short corner
- High post dives to pin the middle of the zone
- Weak side short corner flashes to the high post
- You now have the same looks as you did on the other side

All Contents Proprietary - www.coachprincetonbasketball.com

Zone Offense

Michigan State
Zone Sets

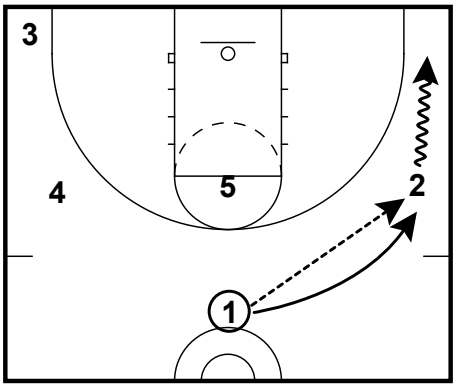

MSU - Part 1
- 1 passes to 2, who then dribble entries to the corner
- 1 filles the wing position

Michigan State
Zone Sets

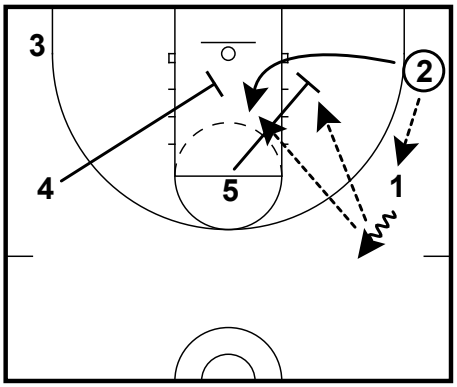

MSU - Part 2
- 2 passes back to 1
- 4 and 5 set pin down screens on the middle and outside of the bottom zone
- 2 cuts into the gap looking to get a pass from 1
- 5 looks to slip or pin the defense depending on whether or not the defender fights through the screen

Michigan State
Zone Sets

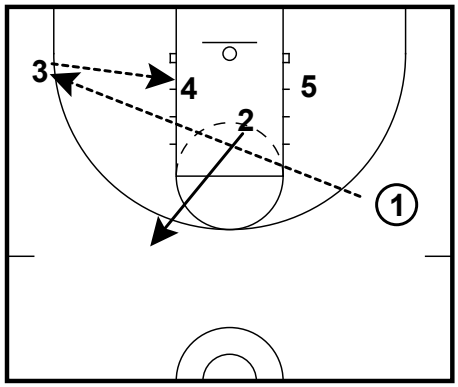

MSU - Part 3
- If there is no shot, 1 should look to skip the ball to 3 for a 3 pointer or a post entry to 4
- 2 clears out of the lane

All Contents Proprietary - www.coachprincetonbasketball.com

Zone Offense

New Jersey
Zone Sets

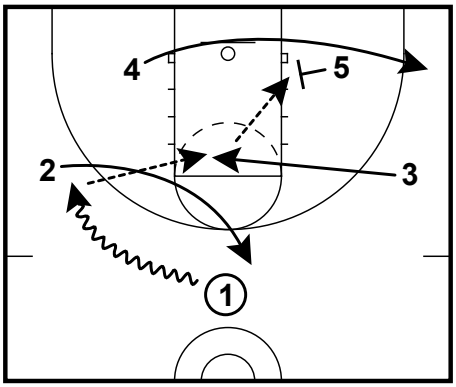

New Jersey - Part 1
- 1 dribble enties to either side
- The side that PG dribbles will shallow cut up to the top of the key
- The opposite wing will flash to the high post
- The ball side post will cut opposite of the dribble entry while 5 seals the backside of the zone

- The ball can get entered into the high post flash for a shot or a high low pass to 5 (especially if the defender fights through the screen to chase 4)

New Jersey
Zone Sets

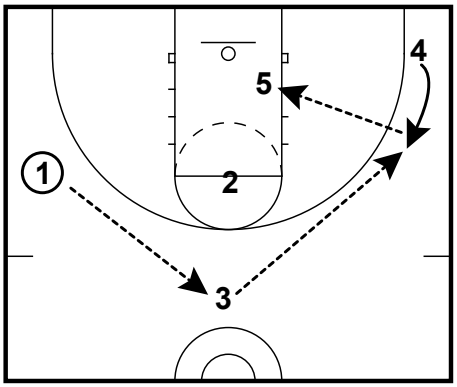

New Jersey - Part 2
- If no scoring opportunites take place, the ball gets reversed or skipped to 4
- 5 tries to pin middle of the defense for a post entry

New Jersey
Zone Sets

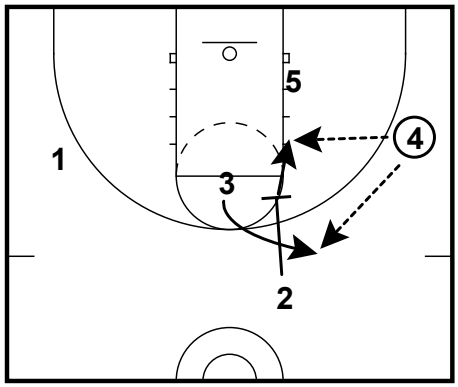

New Jersey - Part 3
- 2 now screens the top zone defender and 3 pops out for a 3
- It is important that 2 locate the proper defender to screen
- If the defender fights through the screen, he should look for the slip

All Contents Proprietary - www.coachprincetonbasketball.com

Zone Offense

Butler
Offense vs Zone

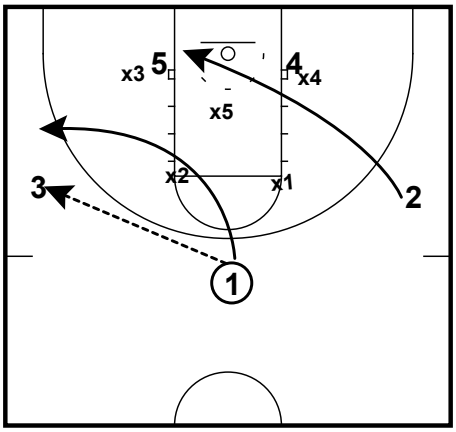

1 hits 3 on the wing and than shallow cut under the ball and x2. 2 than cuts to the ball side block behind x1.

Butler
Offense vs Zone

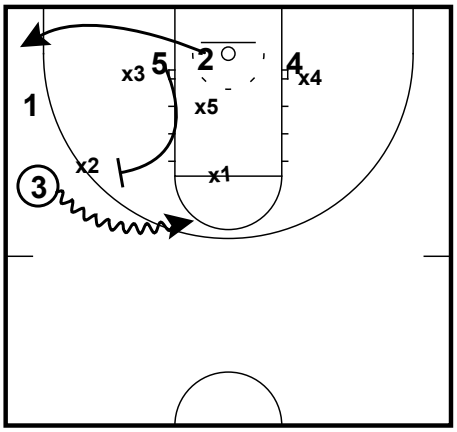

5 runs up and set ball screen for 3. You want to force x2 over the screen. Let him over. 1 fills the wing with drag action. 2 slips out to corner.

Butler
Offense vs Zone

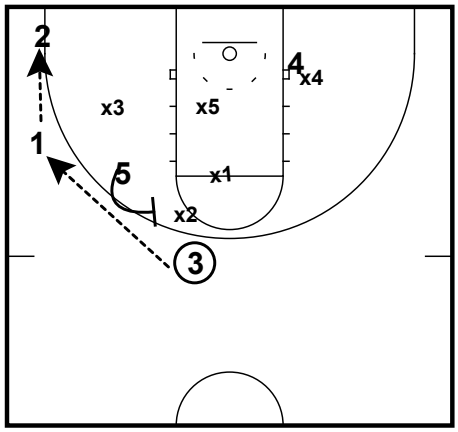

5 than turns and rescreens x2. 3 hits one (prefer pass-almost flare action) or can even skip to 2 depending on what x3 does.

Butler
Offense vs Zone

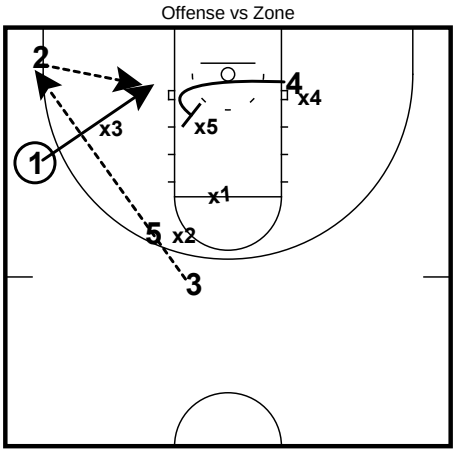

Butler
Offense vs Zone

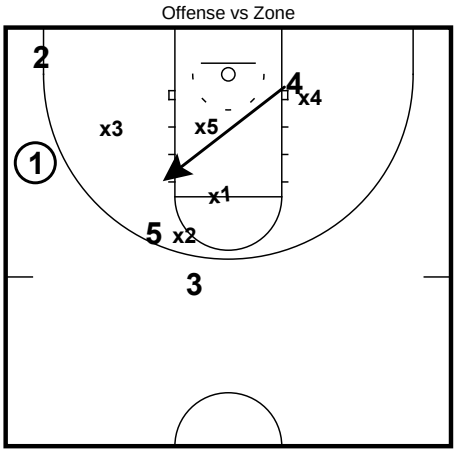

Butler
Offense vs Zone

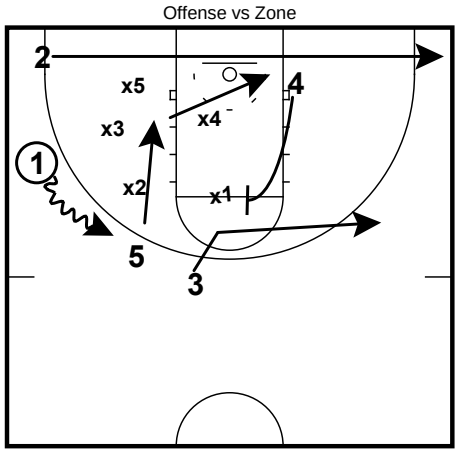

Option A:

4 cuts below x5 to force him to make decision. Screen if possible to open 2 even more. If ball is skipped to 2 than 1 cuts ballside of x5 and 4 holds screen for him.

5 could also dive from top instead of 1 depending on personel.

Option B: 4 cuts in front of x5 face to draw him up to high post area to force x5 to make a decision on to take him or help with 2.

Option C:

5 rolls hard and allows x2 to take 1. 4 comes up and flares x1 and 3 flares. 2 runs baseline as 1 dribbles up.

All Contents Proprietary - www.coachprincetonbasketball.com

Zone Offense

Butler
Offense vs Zone

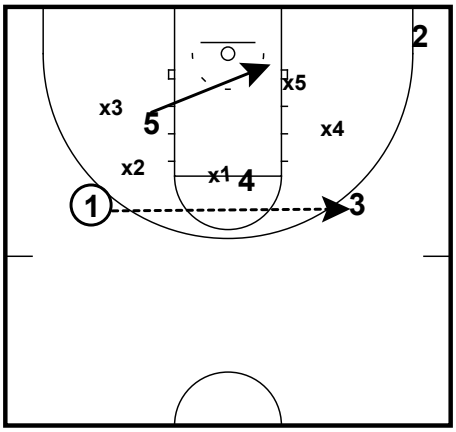

Option C -cont-

1 skips to 3. x4 should have to come up and take 3. This leaves 2 open. If x5 had gone out, than look to hit 5 or 4 in post.

All Contents Proprietary - www.coachprincetonbasketball.com

Zone Offense

3
Quick Hitters v. Zone

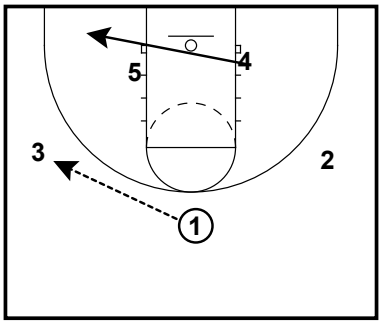

3
Quick Hitters v. Zone

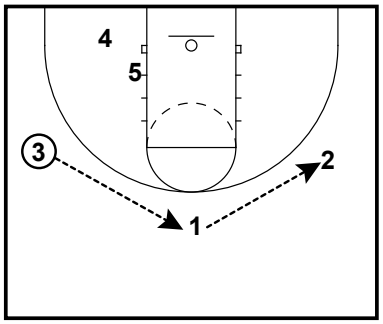

3
Quick Hitters v. Zone

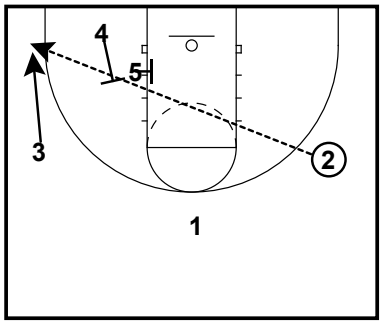

3
Quick Hitters v. Zone

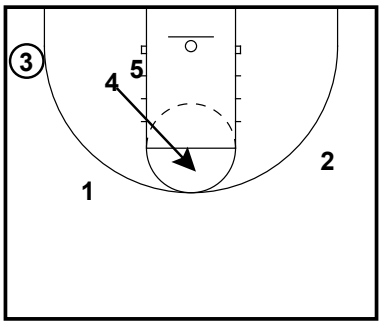

All Contents Proprietary - www.coachprincetonbasketball.com

Zone Offense

Zone Quickhit

Quick Hitters v. Zone

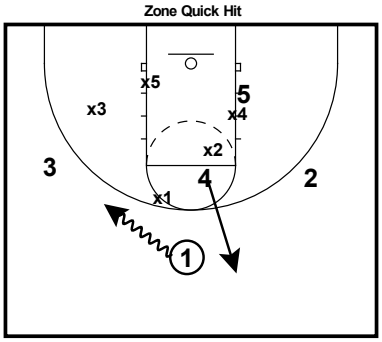

1 dribbles the top zone defender to a side. The 4 or high post player steps out behind.

Zone Quickhit

Quick Hitters v. Zone

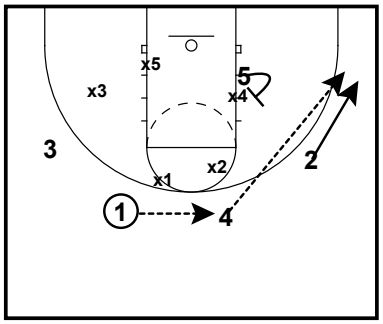

The 1 hits the 4 and the 5 circles to set a baseline screen for the 2 fading to the corner. This is a wide open shot.

All Contents Proprietary - www.coachprincetonbasketball.com

Zone Offense

Wing Lob
Offense vs Zone

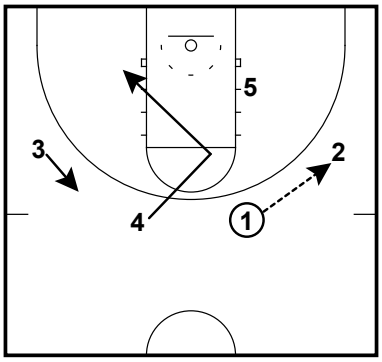

Wing Lob
Offense vs Zone

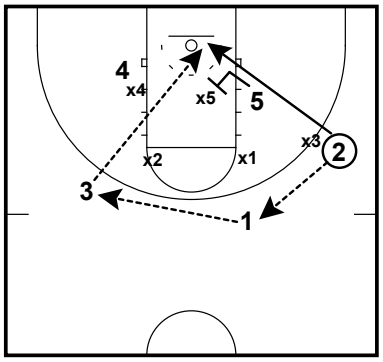

5 Screens the Middle of a 2-3 zone
Key to get Outside Bottom Defender of 2-3 up on the 2

All Contents Proprietary - www.coachprincetonbasketball.com

Zone Offense

Ohio
Zone Sets

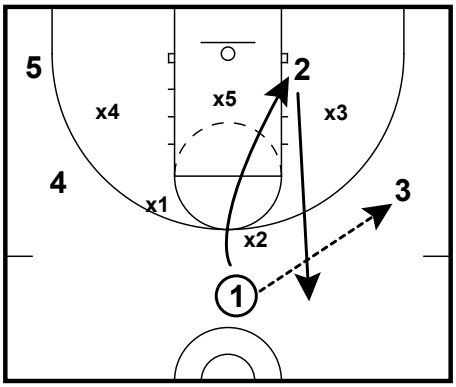

Ohio - Part 1
- 1 enters the ball to 3 at the wing
- 1 and 2 exchange

Ohio
Zone Sets

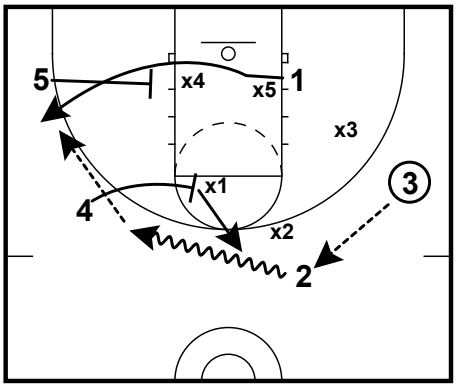

Ohio - Part 2
- Ball gets reversed to 2 who then dribbles towards the left side of the floor
- 4 sets a high ball screen on the top of the zone
- 5 screens the closest bottom zone defender
- 1 comes off of 5's screen for a 3
- 4 can slip the screen or pop after setting the ball screen
- 5 looks to post up in the paint

All Contents Proprietary - www.coachprincetonbasketball.com

Breakdown Drills

3-0 Wave Cuts
Breakdown Drills

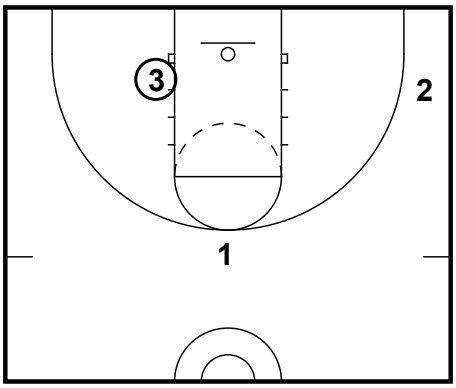

Continuous 3 player drill where players should switch sides of the court and positions on the floor.
1. Guard will always rebound
2. The weak side wing will always rotate up to the top of key.
3. The high post will always step up for ball screen then faded to same side wing.
4. The rebounder will then step to the box and flip himself the ball and kickout to the new guard to reset the drill.

3-0 Wave Cuts
Breakdown Drills

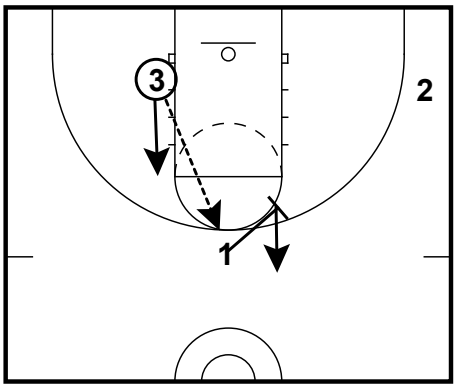

Guard enters back to high post and begin weak side cut by screening at the opposite high post for imaginary cutter, guard fills slot.

3-0 Wave Cuts
Breakdown Drills

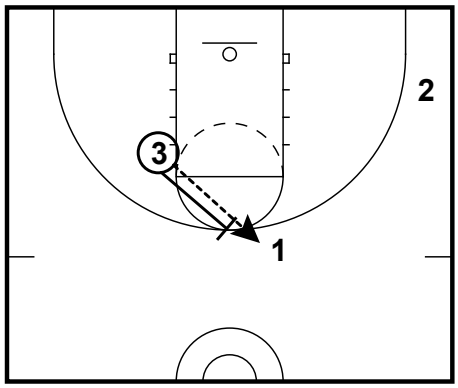

There are 6 options from this position. Remember, the guard will always rebound the ball and replace the post/pivot position.

3-0 Wave Cuts
Breakdown Drills

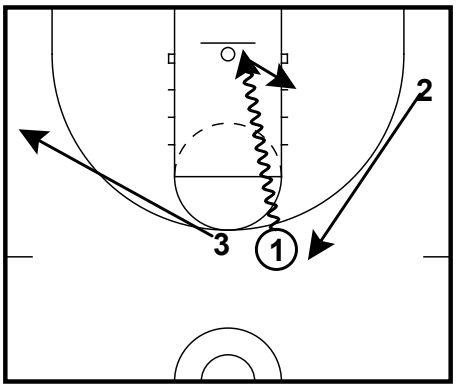

For example, the 1 refuses the screen by 3 and attacks the lane line for a layup. The guard will rebound his own shot and become the new post. The former post now becomes the weakside player. The wing rotates to the high guard spot in the slot. The action changes sides.

3-0 Wave Cuts
Breakdown Drills

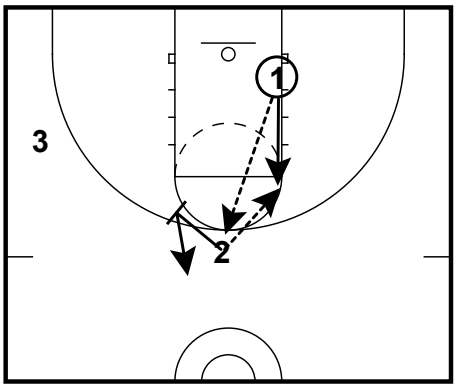

The guard kicksout and fills the high post. The new player will screen away and we then practice one of the 6 options from this position.
1. Pop back/shot
2. Pop back/drive
3. Kickout
4. Skip to wing
5. Double Cut
6. Post screen/shot

3-0 Wave Cuts
Breakdown Drills

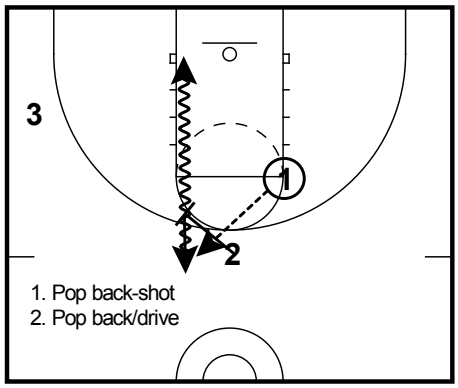

All Contents Proprietary - www.coachprincetonbasketball.com

Breakdown Drills

3-0 Wave Cuts
Breakdown Drills

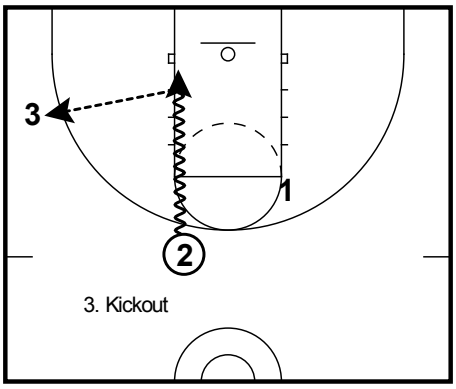

3. Kickout

3-0 Wave Cuts
Breakdown Drills

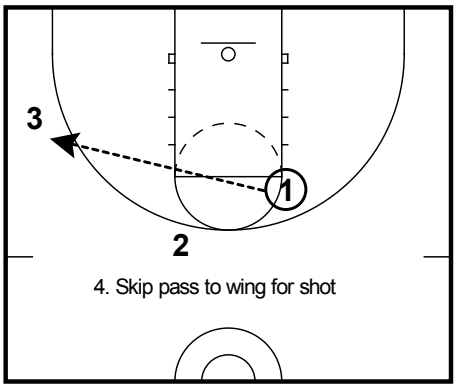

4. Skip pass to wing for shot

3-0 Wave Cuts
Breakdown Drills

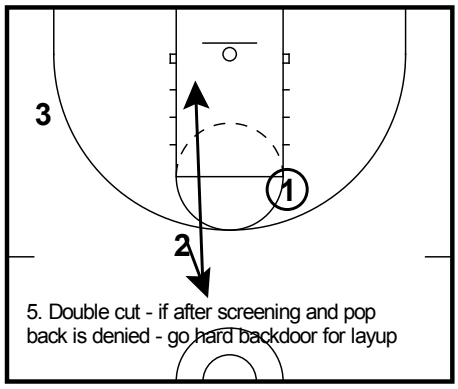

5. Double cut - if after screening and pop back is denied - go hard backdoor for layup

3-0 Wave Cuts
Breakdown Drills

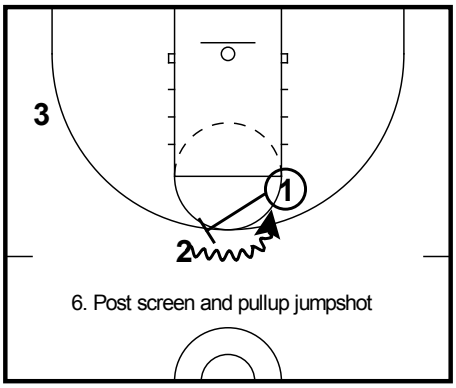

6. Post screen and pullup jumpshot

All Contents Proprietary - www.coachprincetonbasketball.com

Breakdown Drills

3-0 Top Backdoor
Breakdown Drills

3-0 Top Backdoor

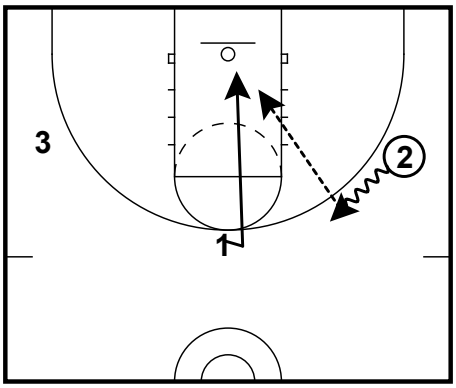

The drill starts with two wings and a player at the top of the key. The wing dribbles at the top of the key. Top cuts backdoor for a layup.

3-0 Top Backdoor
Breakdown Drills

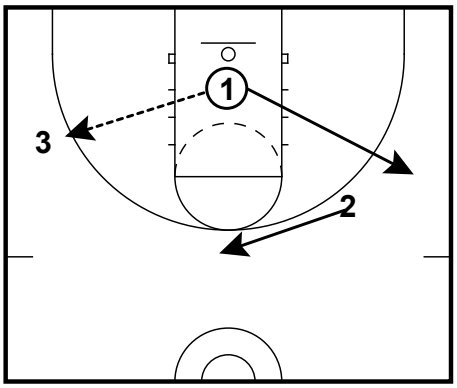

Shooter rebounds and passes to stationary wing. Passer fills the top.
Shooter fills empty spot.

3-0 Top Backdoor
Breakdown Drills

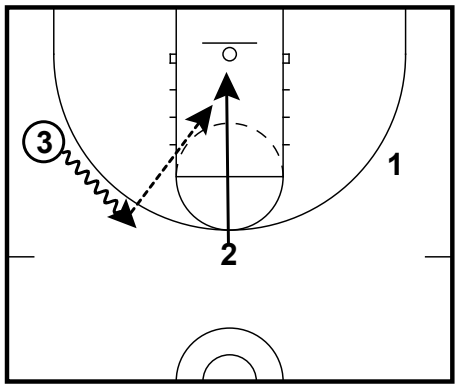

Drill continues as wing dribbles at top player who cuts backdoor for the layup. Same continuity.

3-0 Top Backdoor
Breakdown Drills

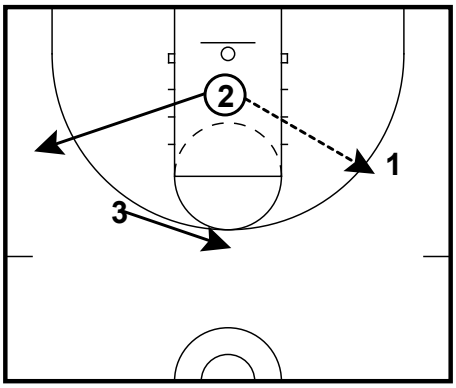

Drill repeats. Shooter passes to stationary wing. Passer fills top. Shooter fills empty spot.

All Contents Proprietary - www.coachprincetonbasketball.com

Breakdown Drills

3-0 Chin Cuts
Breakdown Drills

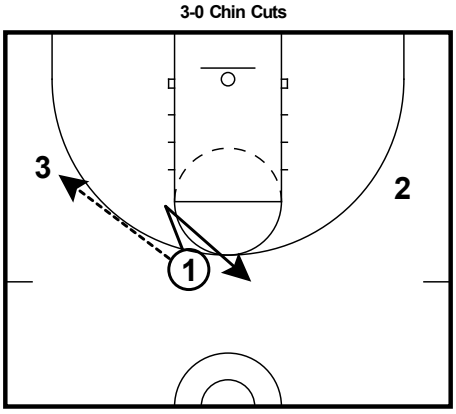

Continuous 3 player drill where players should switch sides of the court and positions on the floor.
1. Guard always rebounds the basketball and kicks back to the top of the key, guard will become weakside wing.
2. The strongside wing always rotates up to the top of the key after throwing pass.
3. Weak side wing stays put, becomes strongside wing.

3-0 Chin Cuts
Breakdown Drills

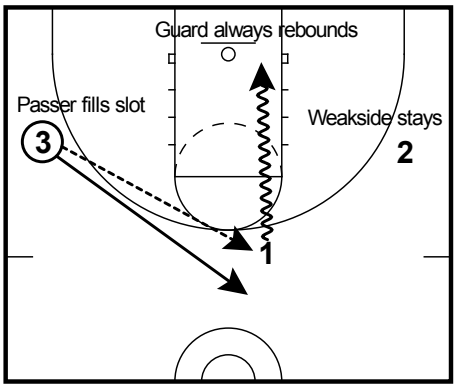

The drill starts with two wing players and a guard. The guard passes to wing and flares off the post screen. The guard will execute one of the 5 options on the catch. For example: the dribble drive...

3-0 Chin Cuts
Breakdown Drills

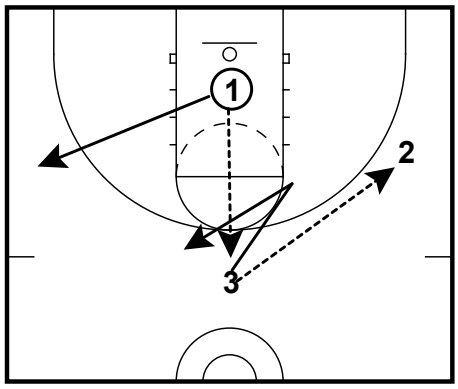

New guard in slot will pass to wing and flare off the post then on the pass from 2 to 3 will execute one of 5 options.
1. Flare jump shot
2. Flare to drive
3. Flare to kickout
4. Flare to backdoor
5. Flare to give and go cut

3-0 Chin Cuts
Breakdown Drills

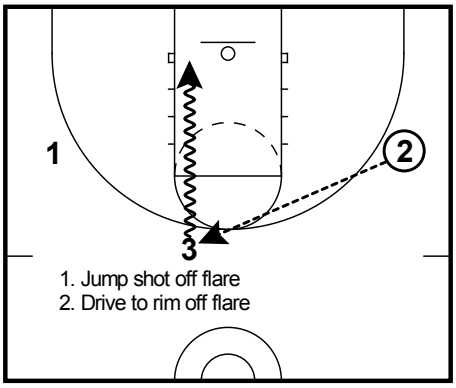

3-0 Chin Cuts
Breakdown Drills

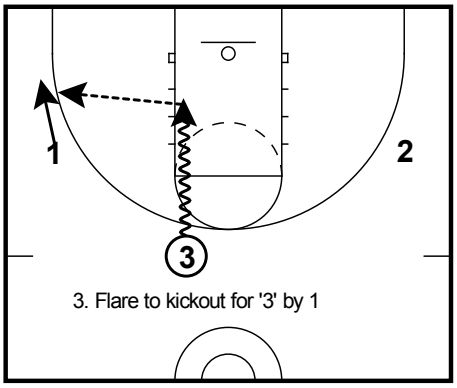

3-0 Chin Cuts
Breakdown Drills

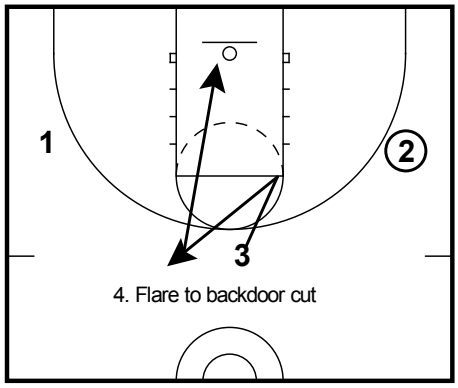

All Contents Proprietary - www.coachprincetonbasketball.com

Breakdown Drills

3-0 Chin Cuts
Breakdown Drills

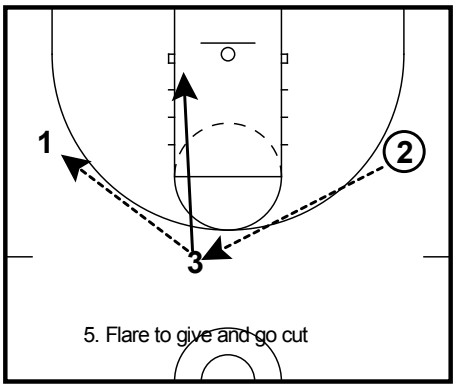

All Contents Proprietary - www.coachprincetonbasketball.com

Breakdown Drills

3-0 5 Out Backscreen
Breakdown Drills

3-0 5 Out Backscreen

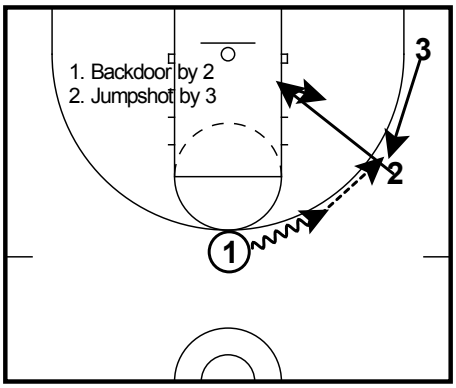

The drill starts with wing and corner spot filled like in 5 Out play. 2 cuts backdoor and reverse pivot post up. 3 fills empty spot by 2. There are 4 options to practice from this point:
1. Backdoor layup by 2
2. Jump shot by 3 filling behind 2
3. Reverse pivot post up by 2 for score
4. Backscreen by 2 for 1 to get post back inside
a. Jumpshot by screener
b. Reverse post by post player

3-0 5 Out Backscreen
Breakdown Drills

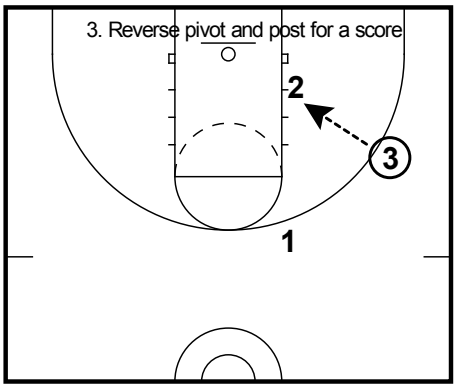

Reverse pivot and seal then score with all players from the block.

3-0 5 Out Backscreen
Breakdown Drills

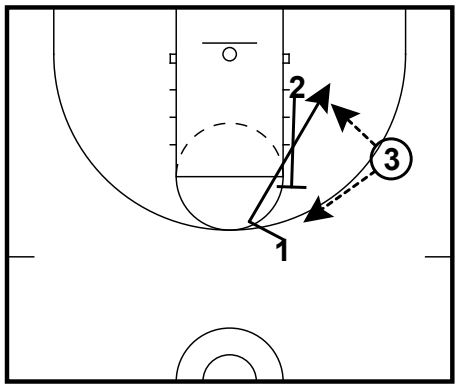

After backscreen, passer has (a) jumpshot by screener or (b) post up by cutter.

3-0 5 Out Backscreen
Breakdown Drills

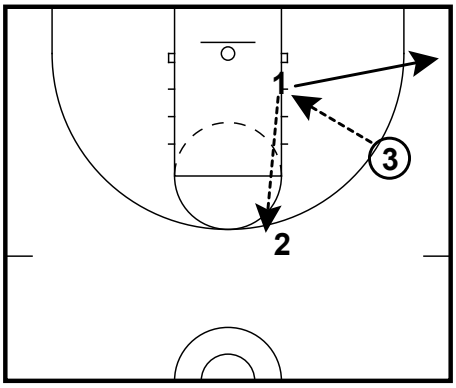

1 scores inside and then fills empty corner spot.
1 rebounds and passes to top.
2 is now the ball handler and dribbles to wing to reset drill

All Contents Proprietary - www.coachprincetonbasketball.com

Breakdown Drills

3-0 Wing Handoff or Backdoor
Breakdown Drills

3-0 Wing Handoff or Backdoor

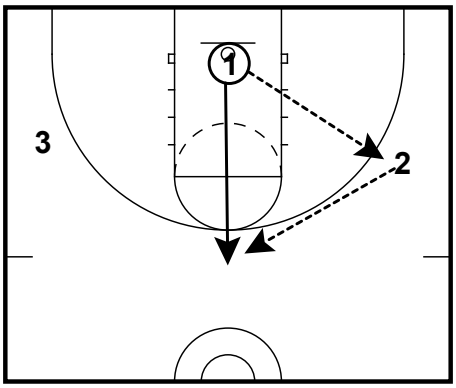

Drill starts with two wings and a player under the basket. The player will make a pass to the wing and cut to the top of the key for the pass.

3-0 Wing Handoff or Backdoor
Breakdown Drills

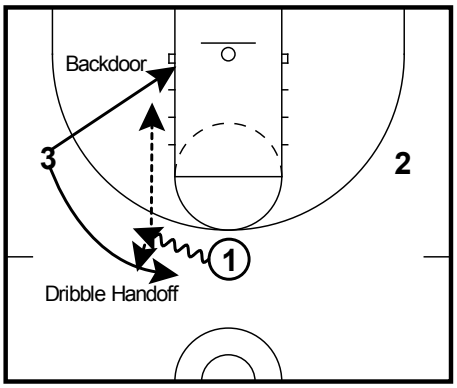

The player will dribble opposite and the wing will most of the time cut backdoor for the layup or cut off for the dribble handoff and jump shot.

3-0 Wing Handoff or Backdoor
Breakdown Drills

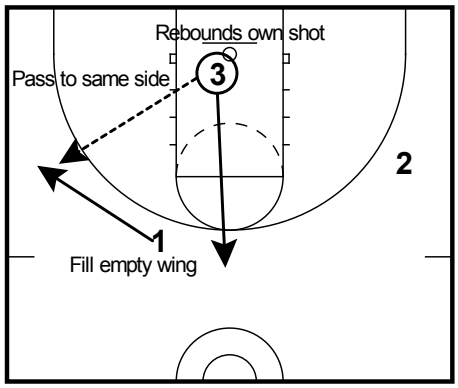

Either option, the shooter rebounds own shot. Passer goes to empty wing. After rebounding, the shooter passes to the same side he got the pass from. Repeat.

3-0 Wing Handoff or Backdoor
Breakdown Drills

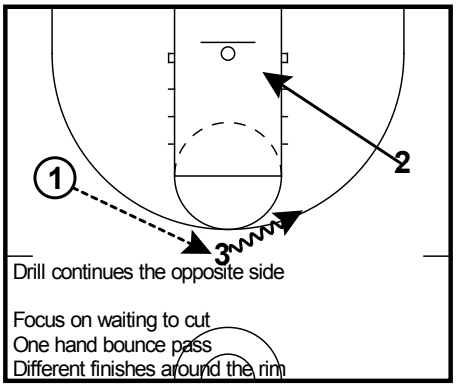

All Contents Proprietary - www.coachprincetonbasketball.com

Breakdown Drills

Breakdown Drills Drill #1
West Virginia 2 Guard Offense

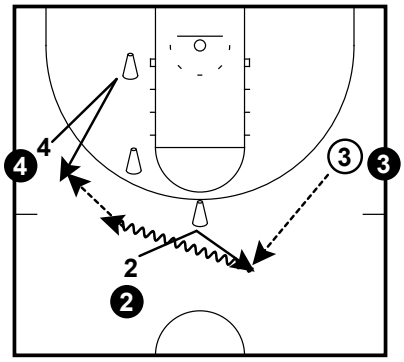

3 lines with equal number of players; Line #3 all players have balls; 2 v-cuts to cone and pops out high; 3 passes to 2; 2 dribbles to the left; 4 v-cuts to cone at block and pops out to wing; 2 passes to 4

Breakdown Drills Drill #1
West Virginia 2 Guard Offense

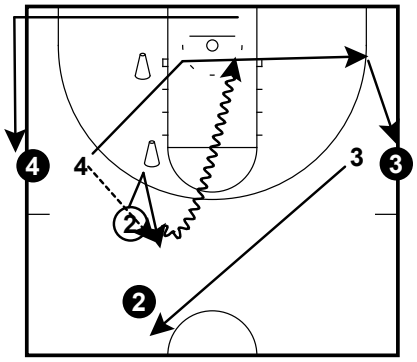

After passing, 2 v-cuts to cone and pops out; 4 passes back to 2; 2 drives the lane for a lay up; 4 gets the rebound and goes to line 3; 2 goes to line 4; 3 goes to line 2

THIS DRILL MUST BE DONE EVERYDAY!!!

All Contents Proprietary - www.coachprincetonbasketball.com

Breakdown Drills

Breakdown Drills Drill #2
West Virginia 2 Guard Offense

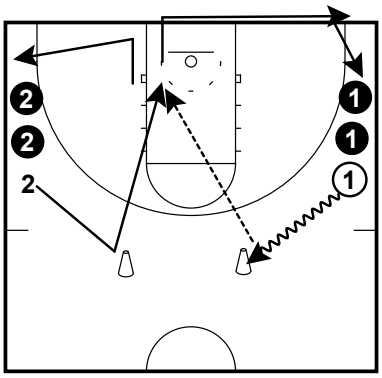

2 lines with the ball on the right side; 1 dribbles hard at the cone with his left hand; 2 cuts to cone and cuts hard backdoor; 1 passes to 2 with a left handed bounce pass for a layup; 2 takes the ball to line 1; 1 goes to line 2

THIS DRILL SHOULD BE RAN FROM BOTH SIDES OF THE FLOOR

All Contents Proprietary - www.coachprincetonbasketball.com

Breakdown Drills

Breakdown Drills Drill #3
West Virginia 2 Guard Offense

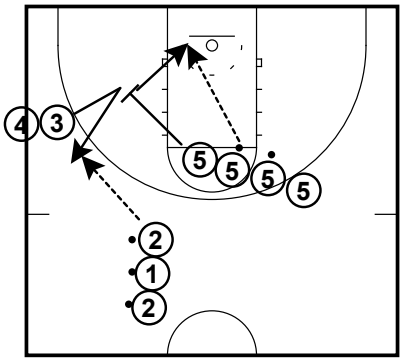

3 lines/ 5 balls
Perimeter players are in the two outside lines; #5's are at the free throw line; Drill starts by the 5 screening for the 3; 3 v-cuts to the block; 2 passes to 3 for a 3-pointer; The 5 that set the screen opens up to the ball and gets a pass from the 2nd 5 in line for a layup
There are two shots being taken at all times

Breakdown Drills Drill #3
West Virginia 2 Guard Offense

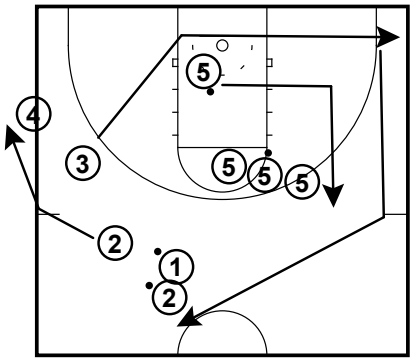

After 2 passes to 3, they follow their pass and goes to the end of 3's line; After 3 shoots, they rebound their shot and takes it to line 1; After 5 shoots layup, they rebound and take it back to the same line; Drill resets

All Contents Proprietary - www.coachprincetonbasketball.com

Breakdown Drills

Breakdown Drills Drill #4
West Virginia 2 Guard Offense

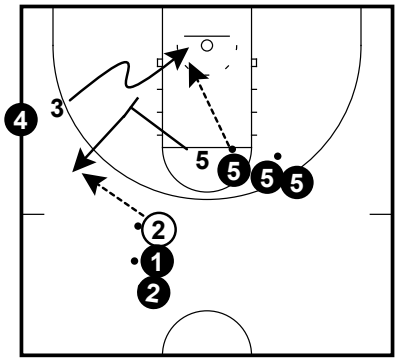

3 lines/ 5 balls
Perimeter players are in the two outside lines; Your 5's are at the free throw line; The drill starts by the 5 screening for the 3; 3 v-cuts to the block; The 5 pops out for the 3-pointer; 2 passes to 5; 3 fakes the v-cut and goes backdoor; 2nd 5 in line passes to 3 for the layup

Breakdown Drills Drill #4
West Virginia 2 Guard Offense

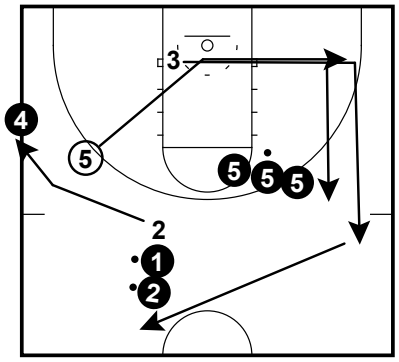

After 2 passes to 5, 2 follows his/her pass and goes to the end of 3's line; After 5 shoots he/she rebounds their shot and takes it back to the same line; After 3 shoots layup, he/she rebounds and takes it back to line 2; Drill then repeats

All Contents Proprietary - www.coachprincetonbasketball.com

Breakdown Drills

Breakdown Drills Drill #5
West Virginia 2 Guard Offense

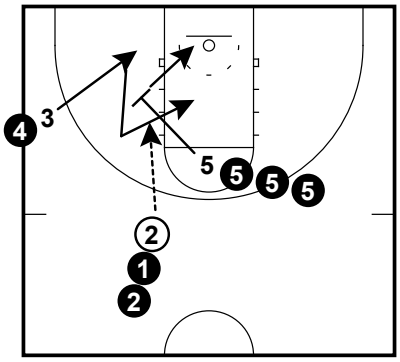

3 lines/ 3 balls
Perimeter players are in the two outside lines; 5's are at the free throw line; Drill starts by the 5 screening for the 3; 3 v-cuts to the block; 3 curls off screen from 5; 2 passes to 3 for the short jumper OR 3 passes to 5 on the screen and roll

Breakdown Drills Drill #5
West Virginia 2 Guard Offense

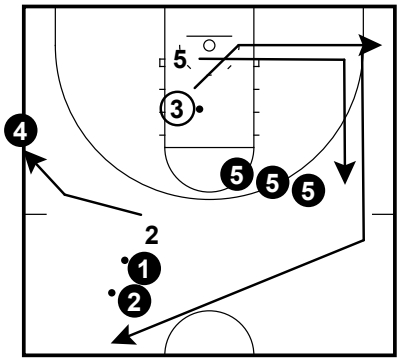

After 2 passes to 3, he follows his pass and goes to the end of 3's line; After 5 screens, he goes back to his same line; After 3 shoots his jumper he rebounds and takes it back to line 2; Drill then resets

All Contents Proprietary - www.coachprincetonbasketball.com

Breakdown Drills

Breakdown Drills Drill #6
West Virginia 2 Guard Offense

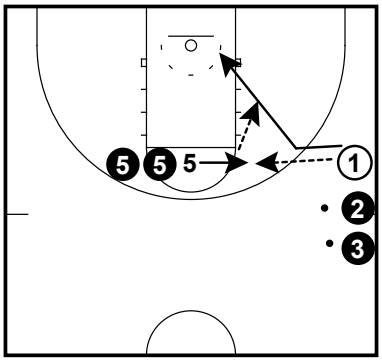

2 lines/ 3 balls
Perimeter players are in line 1; post players in line 5; 5 flashes hard to the elbow; 1 passes to 5; 1 then takes two hardd steps toward 5 and then cuts backdoor; 5 passes to 1 for the layup

Breakdown Drills Drill #6
West Virginia 2 Guard Offense

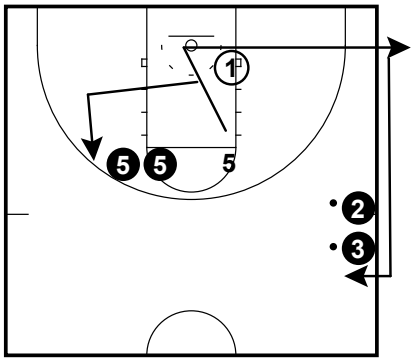

5 follows his pass and rebounds the ball; 1 goes to the end of 5's line; we have all our players work both positions

All Contents Proprietary - www.coachprincetonbasketball.com

Breakdown Drills

Breakdown Drills Drill #7
West Virginia 2 Guard Offense

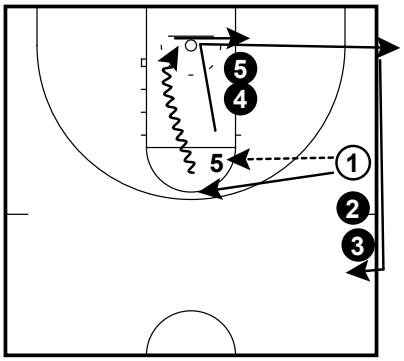

1 passes to 5; 1 runs a straight line to 5 for a handoff; 1 dribbles to the basket fora left handed layup; 5 rebounds and goes to line 1; 1 goes to 5's line

All Contents Proprietary - www.coachprincetonbasketball.com

Breakdown Drills

Breakdown Drills Drill #8
West Virginia 2 Guard Offense

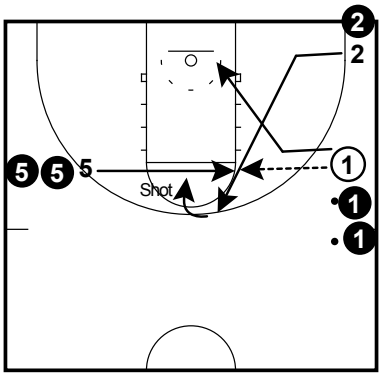

3 lines/ 3 balls
Perimeter players in line 1 & 2; Post players in line 5; 5 flashes to the elbow; 1 passes to 5; 1 takes two hard steps at 5 and cuts backdoor; 5 fakes the pass to 1; 2 v-cuts hard off 5 for the handoff and then takes a jump shot; 2 can also run the screen and roll with 5

Breakdown Drills Drill #8
West Virginia 2 Guard Offense

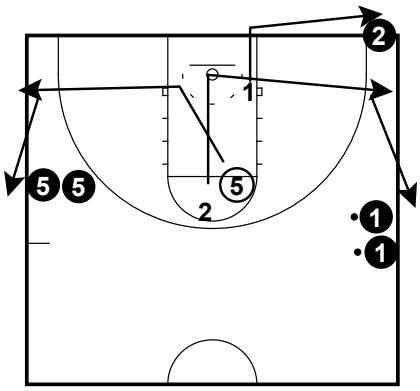

After 2 shoots he rebounds his shot and goes to line 1; 1 goes to line 2; 5 goes back to the same line; Drill then resets

All Contents Proprietary - www.coachprincetonbasketball.com

Breakdown Drills

Breakdown Drills Drill #9
West Virginia 2 Guard Offense

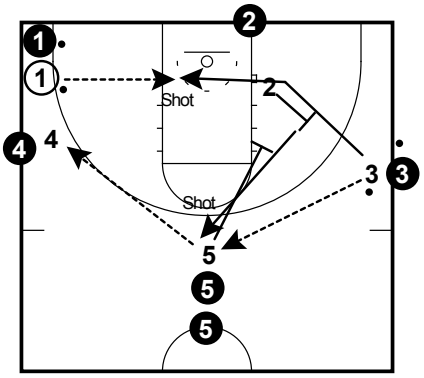

5 lines/ 4 balls
2 balls in the left corner / 2 balls in the right line
All players will travel through all five spots, so place your players evenly throughout the lines.
3 passes to 5
5 reverses to 4
2 backscreens 3, 3 the cuts to the block
1 man in the corner passes to 3 for the layup
5 downscreens for 2
4 passes to 2 for a 3 pointer

Breakdown Drills Drill #9
West Virginia 2 Guard Offense

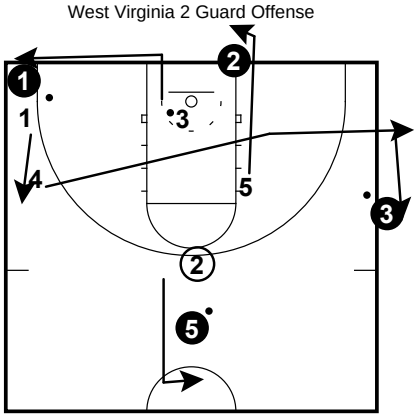

After 3 shoots his layup, he rebounds and goes to line 1.
4 rebounds 2's shot and goes to line 3
5 goes to 2's line
2 goes to 5's line
At First the rotations miht be a bit confusing, but with time this drill will flow nicely

All Contents Proprietary - www.coachprincetonbasketball.com

Breakdown Drills

Breakdown Drills Drill #10
West Virginia 2 Guard Offense

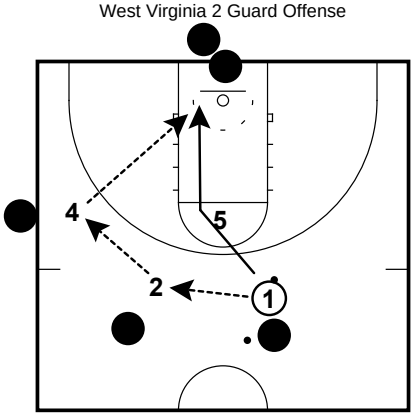

Breakdown Drills Drill #10
West Virginia 2 Guard Offense

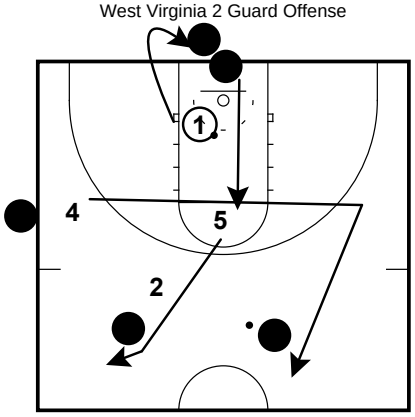

4 lines/ 2 balls
Lines 1, 2, and 4 have 2 players in each line
The rest of the team is under the basket waiting to fill in 5's spot
1 passes to 2
2 passes to 4
1 rubs off 5
4 passes to 1 for a layup

All Contents Proprietary - www.coachprincetonbasketball.com

Breakdown Drills

Breakdown Drills Drill #11
West Virginia 2 Guard Offense

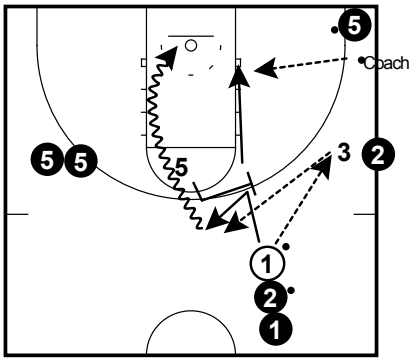

4 lines/ 4 balls
Perimeter players are at the top and on the right wing
Post players are at the left elbow. One post player will stand in the right corner with a coach with a ball
1 passes to 3
1 v-cuts and pops back out
5 sets a banana screen
3 passes back to 1 for a 3 pointer or drive for a layup. 5 afrer screening cuts ti the basket and takes a pass from the coach for a layup

Breakdown Drills Drill #11
West Virginia 2 Guard Offense

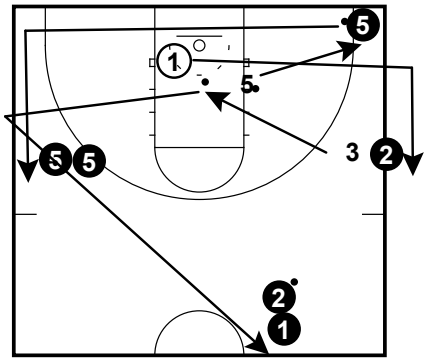

After shooting 1 goes to line 3.
3 rebounds 1's shot and goes to line 1
5 rebounds his own shot and takes it to the corner.
5 in the corner gives the coach a ball and goes to the end of 5's line.
Drill Resets

All Contents Proprietary - www.coachprincetonbasketball.com

Breakdown Drills

Breakdown Drills Drill #12
West Virginia 2 Guard Offense

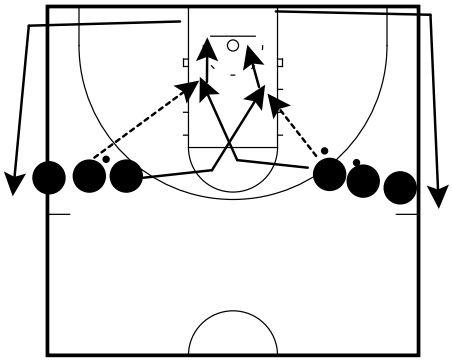

2 lines/ 4 balls
Split the team into 2 separate lines.
In the right line the first two players should have a ball
In the left line, the 2nd and 3rd player should have a ball.
The first player in the left line cuts to the basket and receives a pass from the first player in the right line for a layup.
After passing, the player in the right line cuts to the basket and receives a pass from the 2nd player in the left line for a layup.
The drill then repeats itself

All Contents Proprietary - www.coachprincetonbasketball.com

Press Break

3UP Starting Positions
Quick Hitters

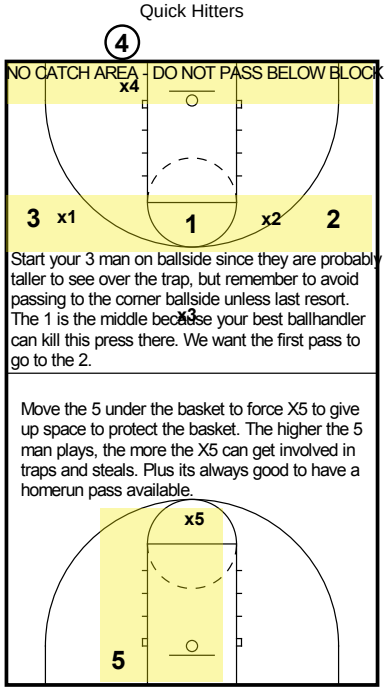

3UP - start with 3 players up across the FT line extended and force the diamond press to go man to man or leave the pass open in the middle.

Press Break v. Diamond
Quick Hitters

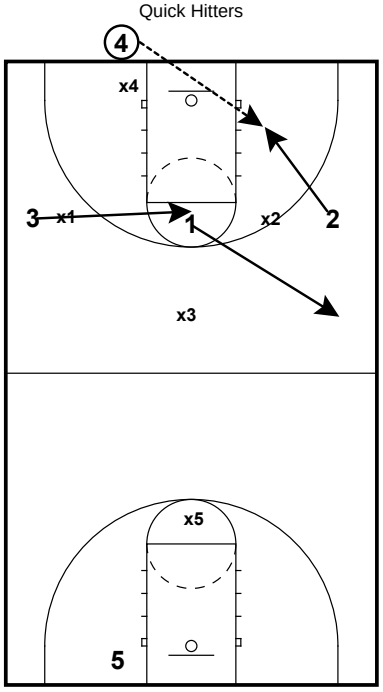

IDEAL SITUATION
This is perfect to break this press. ALWAYS try to break the diamond press on the large side of the floor where the X4 has farther to run to trap.

Press Break v. Diamond
Quick Hitters

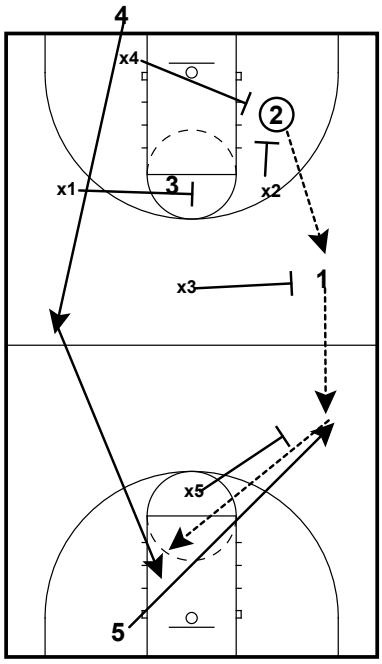

RESULT
This is the ideal result of this press break as the 2 hits the 1 and the 1 hits the 5 and the 5 goes over top to the 4 for the score.

All Contents Proprietary - www.coachprincetonbasketball.com

Press Break

Press Break v. Diamond
Quick Hitters

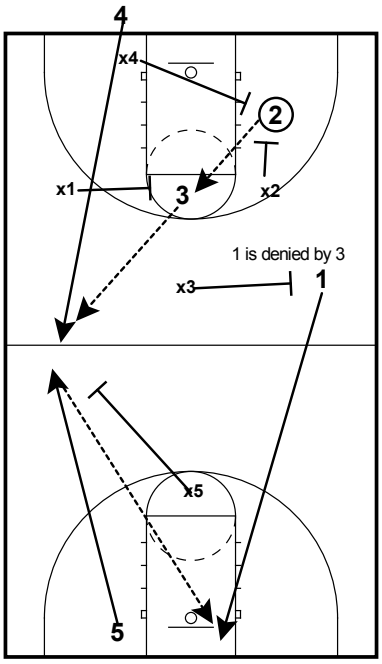

1 DENIED BY 3
4 stays high to pressure release as the 3 is passed the ball. 3 hits 4 and 4 hits the 5 then to the 1 to the rim.

Press Break v. Diamond
Quick Hitters

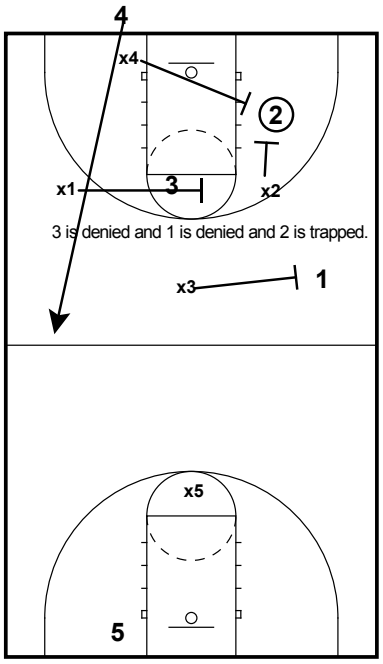

You have to really be slow and mess up to get to this point, but just in case it happens, here are your options.

Press Break v. Diamond
Quick Hitters

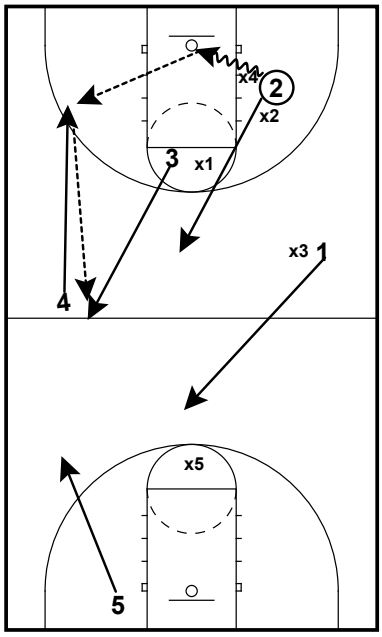

2 must attack the 4 and create a passing angle. 4 cuts to get open for the 2. 2 hits 4 and cuts hard middle for return pass. the 1 cuts to the middle OR cuts to fill the left lane. 5 cuts to fill ballside hash for pass from 3.

All Contents Proprietary - www.coachprincetonbasketball.com

Press Break

Quick Free Throw Quick Hitter
Quick Strikes

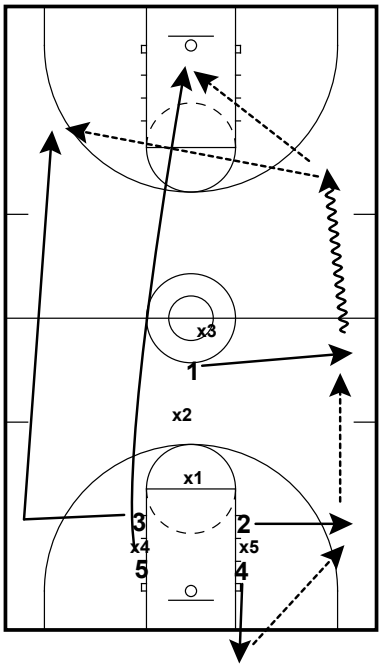

FT Quick Hitter - Made FT
- On the make, closest post takes the ball out
- 2 and 3 cut to the sideline to receive pass
- 1 cuts to the ball side sideline to receive pass and then dribble attacks
- The post that does not take the ball out spints to rim
- The opposite wing sprints to weak side 3 point line
- The outlet guard trails to ball side slot position
- The post that takes the ball out trails to weak side slot position

Quick Free Throw Quick Hitter
Quick Strikes

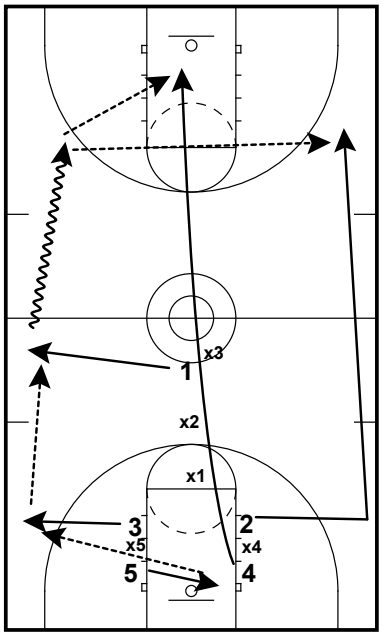

FT Quick Hitter - Miss FT
- On a miss, you will have the same options as you do off a made free throw

Quick Free Throw Quick Hitter
Quick Strikes

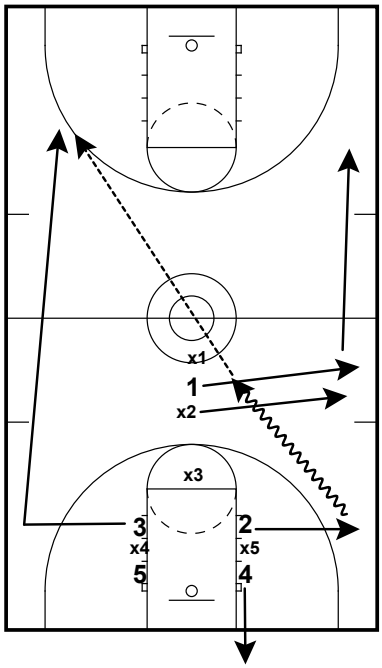

FT Quick Hitter - Counter 1
- If teams try to deny the pass to 1, the person with the ball should middle dribble
- 1 should release up the sideline

All Contents Proprietary - www.coachprincetonbasketball.com

Press Break

Guard Press Break Normal
Man to Man Offense

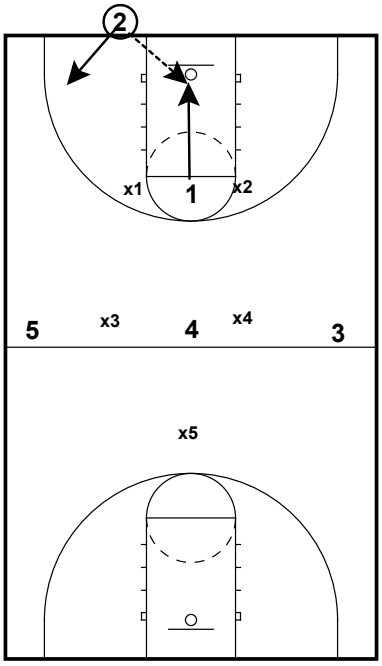

Guard Press Break Normal
Man to Man Offense

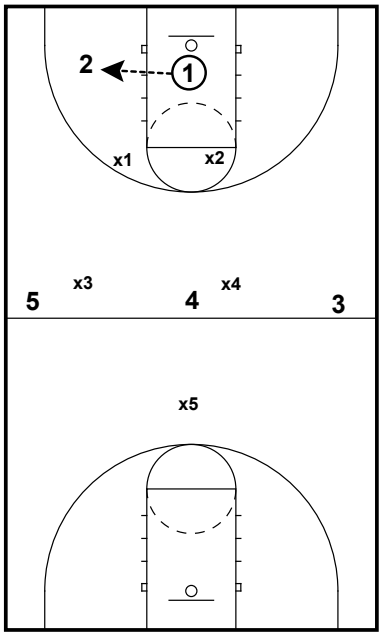

Guard Press Break Normal
Man to Man Offense

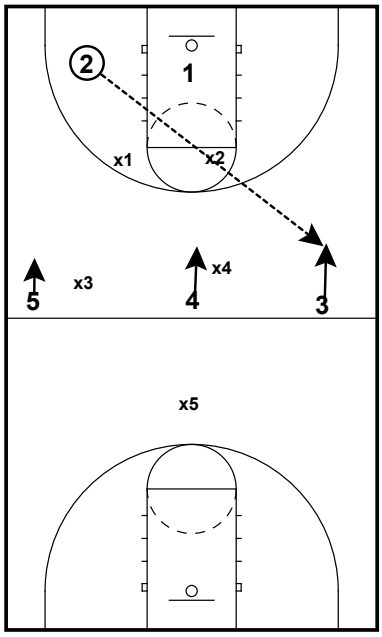

Guard Press Break Normal
Man to Man Offense

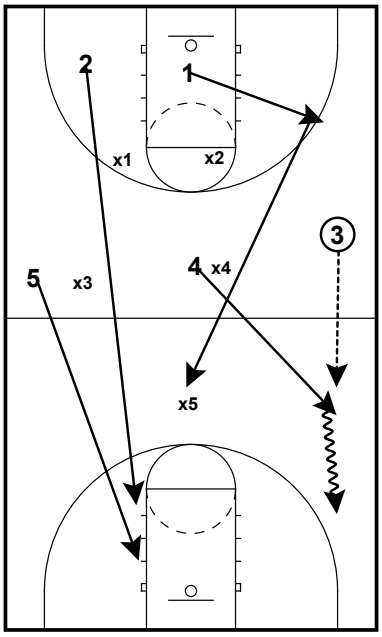

All Contents Proprietary - www.coachprincetonbasketball.com

Press Break

Guard Press Break Normal 2
Man to Man Offense

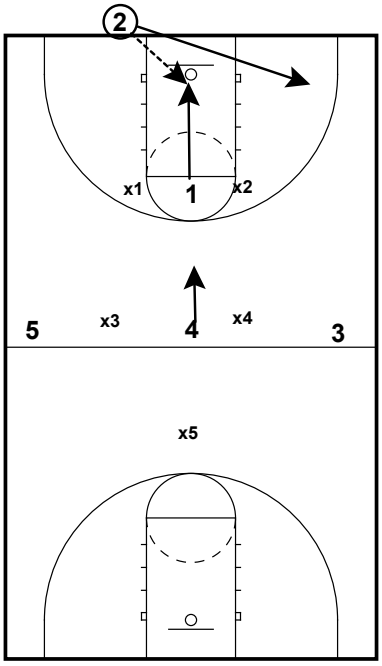

Guard Press Break Normal 2
Man to Man Offense

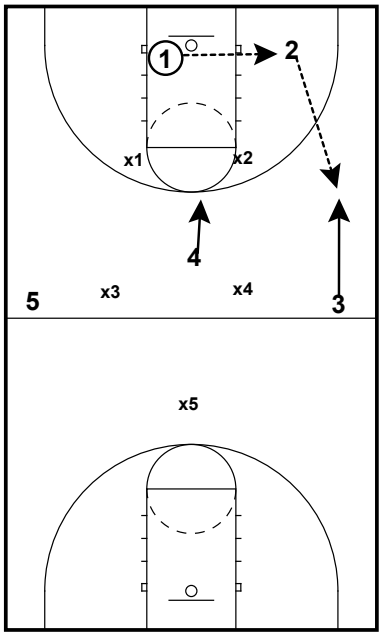

Guard Press Break Normal 2
Man to Man Offense

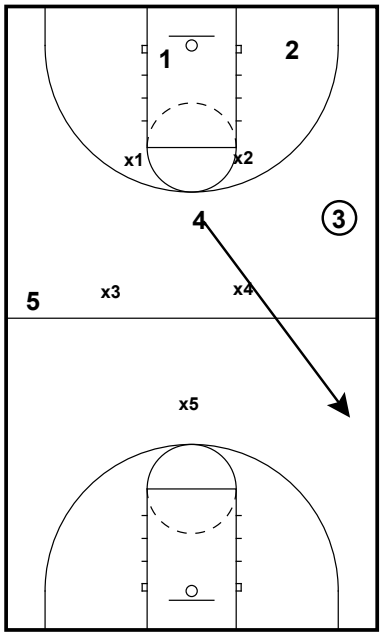

Guard Press Break Normal 2
Man to Man Offense

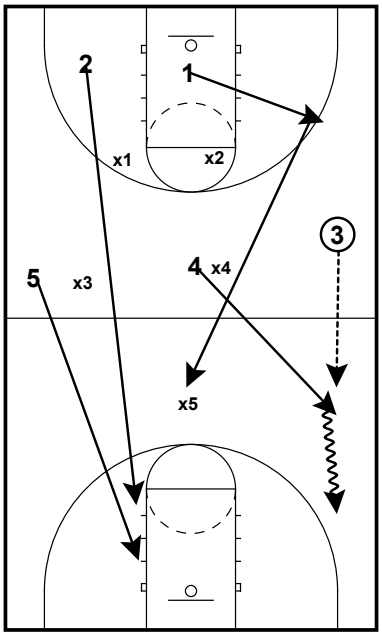

Press Break

Press Break
Man to Man Offense

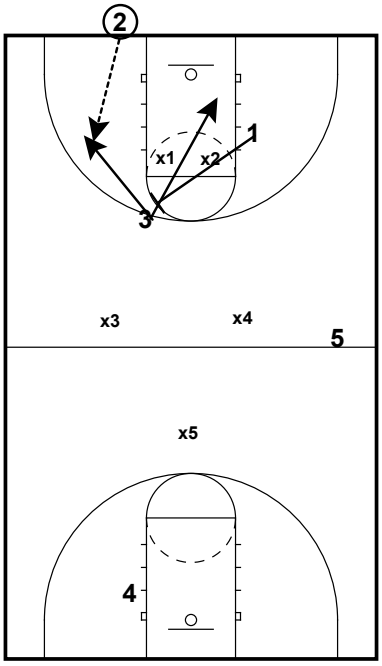

Press Break
Man to Man Offense

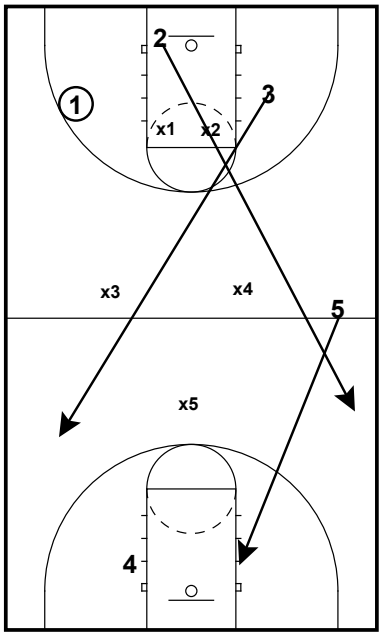

All Contents Proprietary - www.coachprincetonbasketball.com

Press Break

Guard Press Break Denied
Man to Man Offense

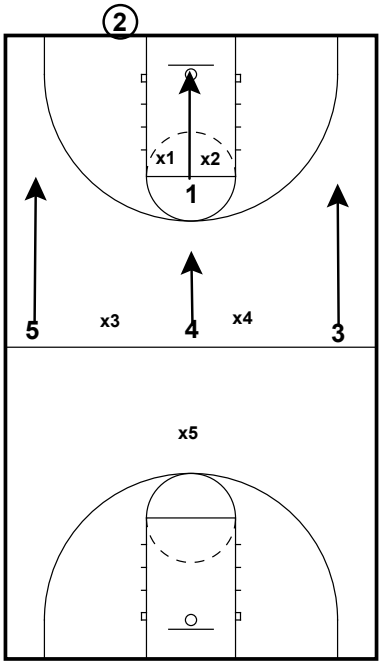

Guard Press Break Denied
Man to Man Offense

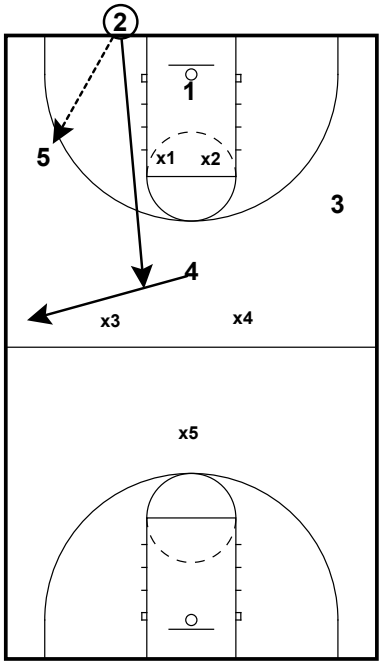

Guard Press Break Denied
Man to Man Offense

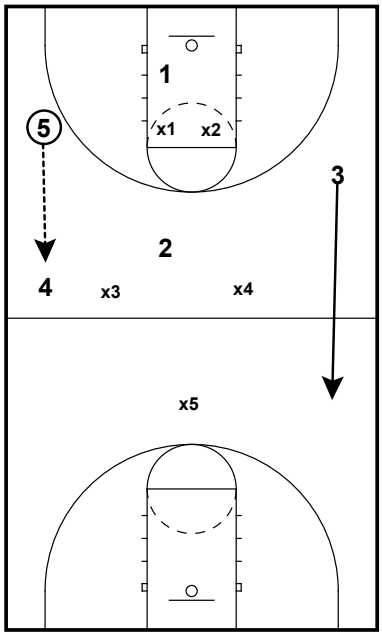

All Contents Proprietary - www.coachprincetonbasketball.com

Press Break

Guard Press Break Denied 2
Man to Man Offense

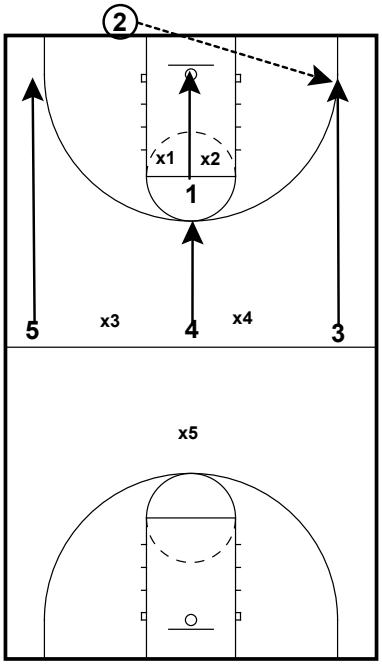

Guard Press Break Denied 2
Man to Man Offense

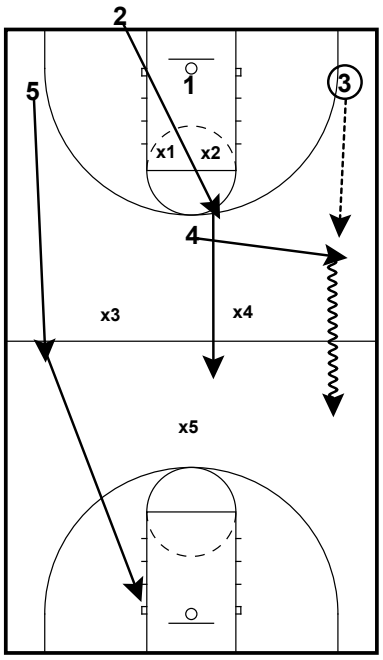

All Contents Proprietary - www.coachprincetonbasketball.com

Press Break

Guard Press Break Run Baseline Entry
Man to Man Offense

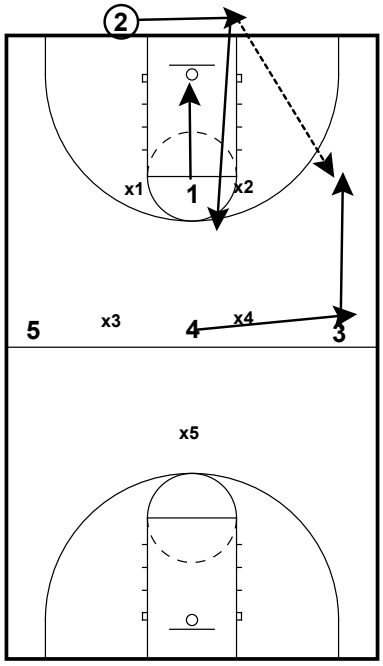

Guard Press Break Run Baseline Entry
Man to Man Offense

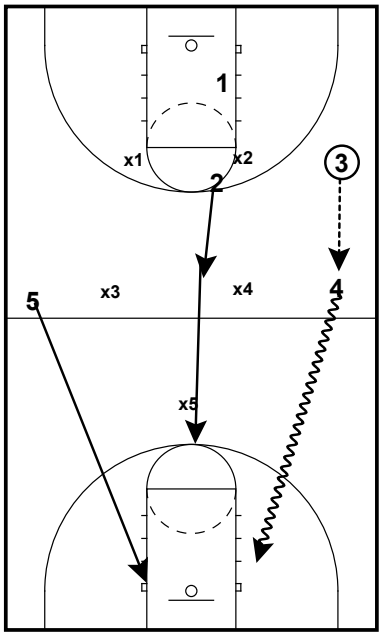

Guard Press Break Run Baseline Entry
Man to Man Offense

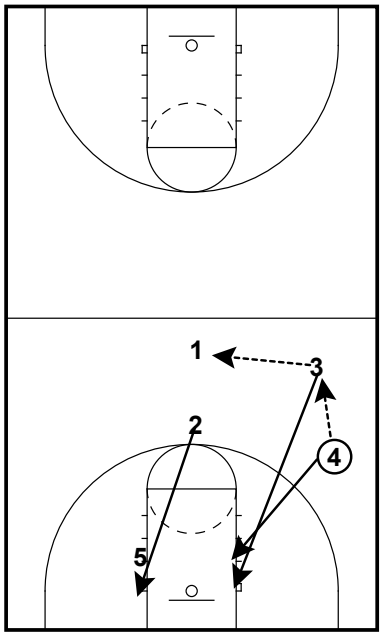

All Contents Proprietary - www.coachprincetonbasketball.com

Press Break

Half Court Press Break v Run Jump
Man to Man Offense

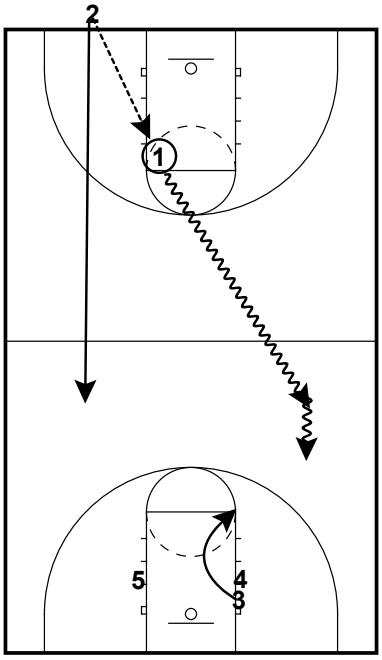

Half Court Press Break v Run Jump
Man to Man Offense

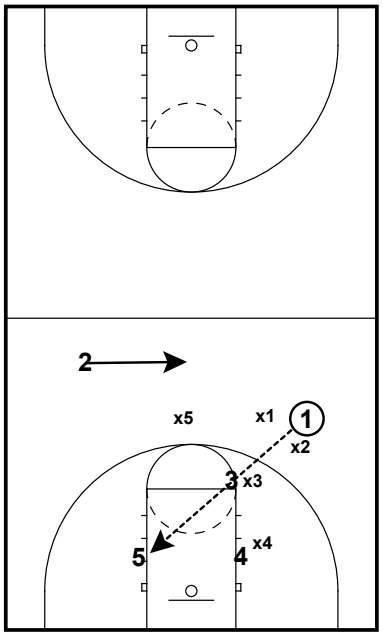

All Contents Proprietary - www.coachprincetonbasketball.com

Press Break

Half Court 3/4 Court Zone Press Break
Man to Man Offense

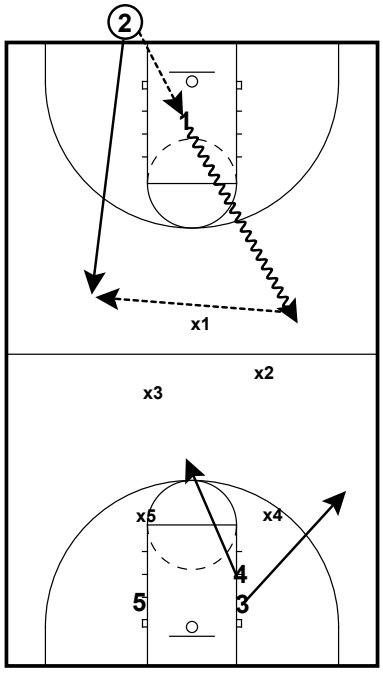

Half Court 3/4 Court Zone Press Break
Man to Man Offense

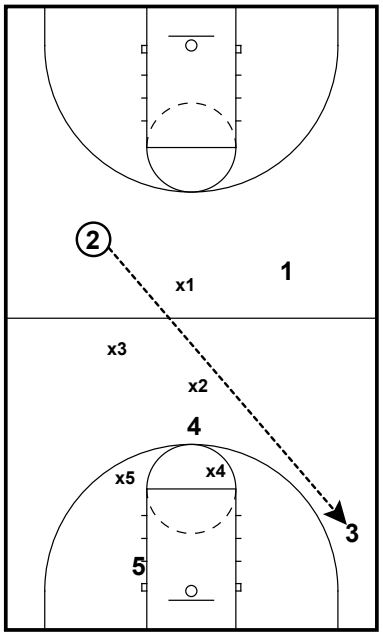

Half Court 3/4 Court Zone Press Break
Man to Man Offense

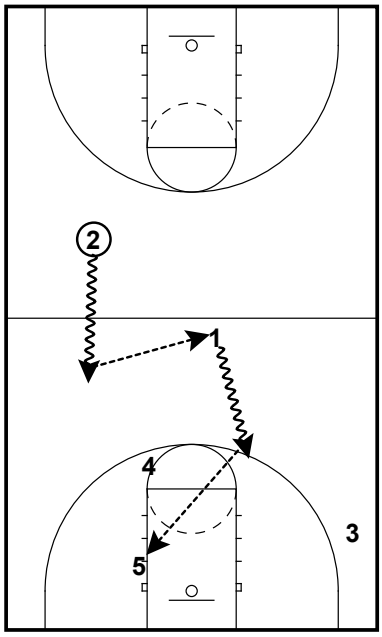

All Contents Proprietary - www.coachprincetonbasketball.com

Press Break

Half Court Press Break Zone
Man to Man Offense

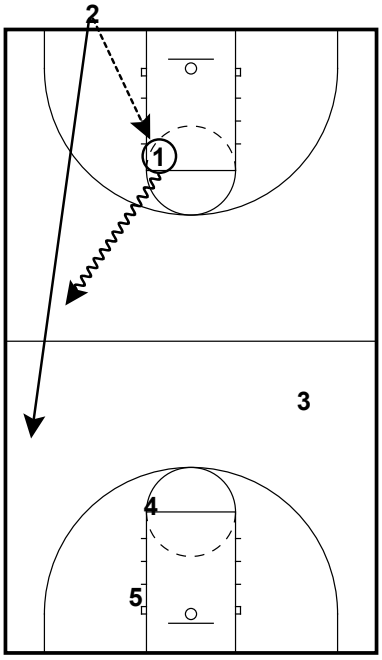

Half Court Press Break Zone
Man to Man Offense

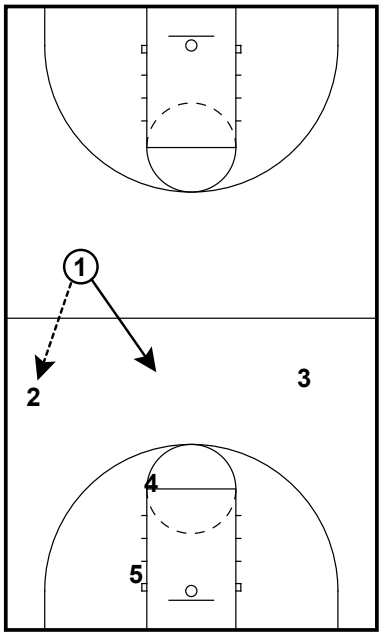

Half Court Press Break Zone
Man to Man Offense

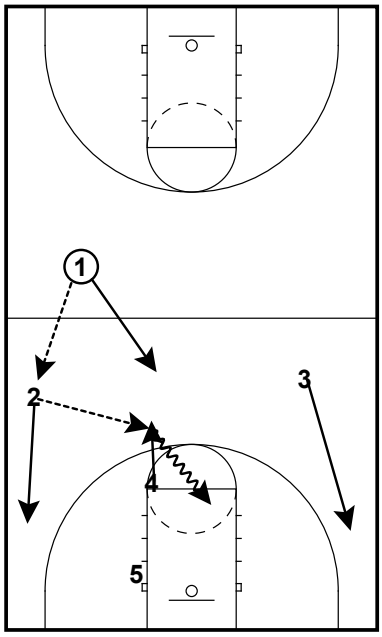

Half Court Press Break Zone
Man to Man Offense

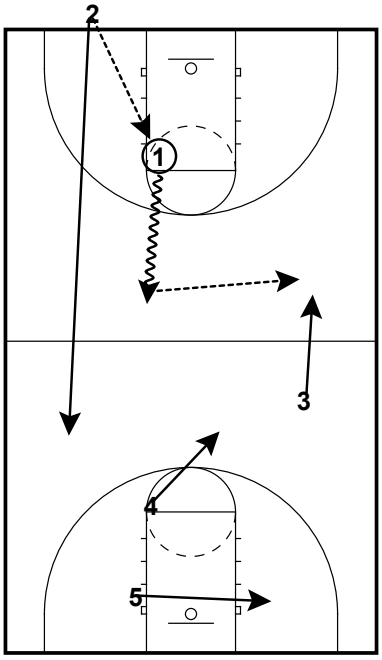

Half Court Press Break Zone
Man to Man Offense

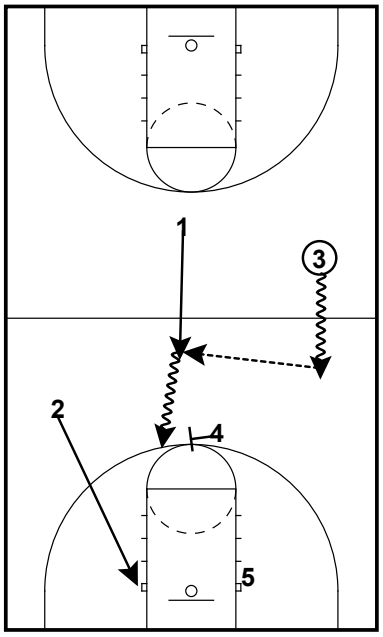

All Contents Proprietary - www.coachprincetonbasketball.com

Press Break

Half Court Press Break Zone 2
Man to Man Offense

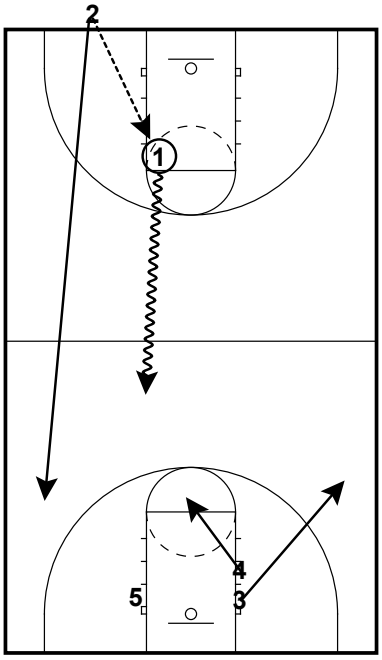

Half Court Press Break Zone 2
Man to Man Offense

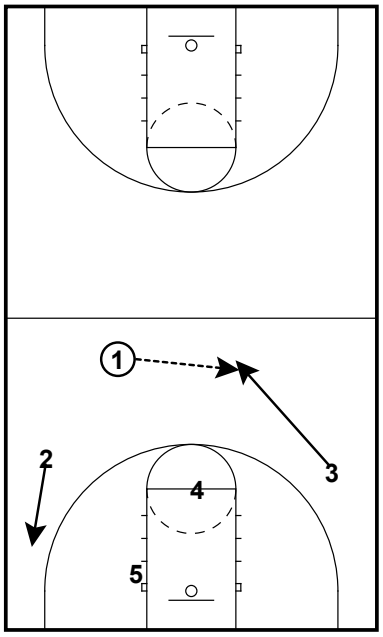

Half Court Press Break Zone 2
Man to Man Offense

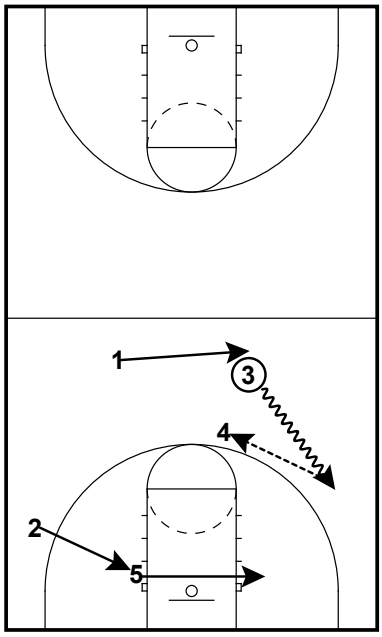

Half Court Press Break Zone 2
Man to Man Offense

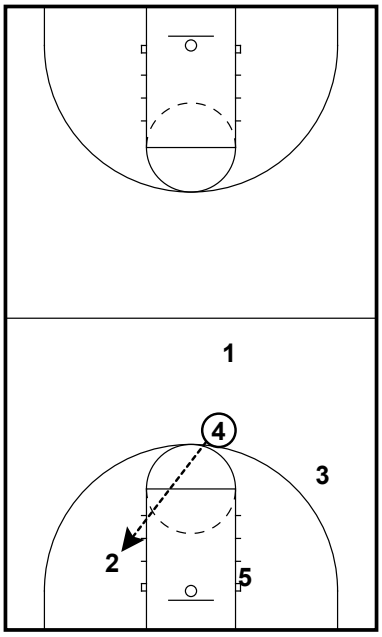

Half Court Press Break Zone 2
Man to Man Offense

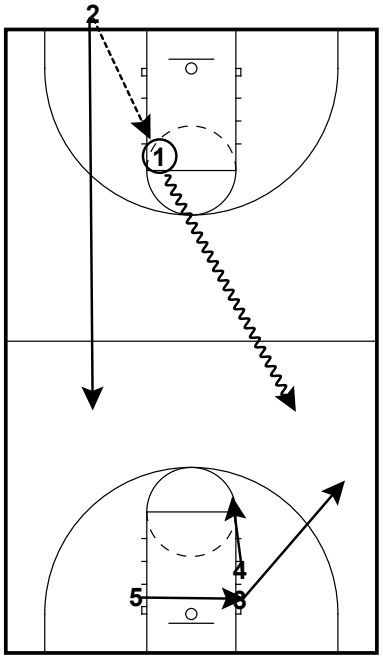

Half Court Press Break Zone 2
Man to Man Offense

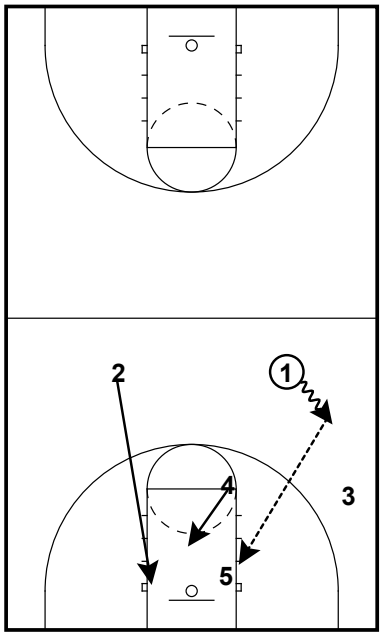

All Contents Proprietary - www.coachprincetonbasketball.com

Baseline Out of Bounds

Elbow Series BLOB
BLOB

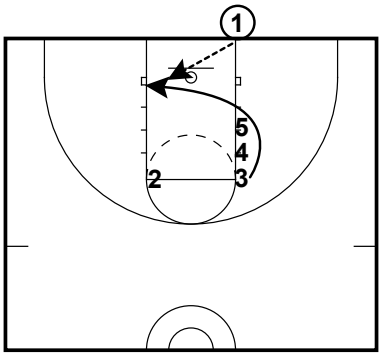

2 Man - Part 1
- 3 curls around 4 and 5 and proceeds to opposite block

Elbow Series BLOB
BLOB

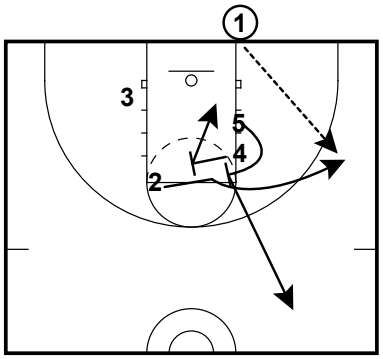

2 Man - Part 2
- 2 comes off a doubel staggered screen from 4 and 5
- 3 clears to corner
- 4 looks to dive after the screen
- 5 releases for saftey

Elbow Series BLOB
BLOB

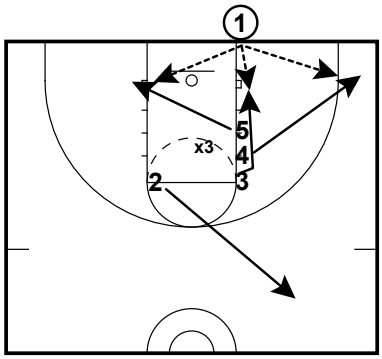

3 Man
- 4 cuts to the corner
- 5 cuts to the opposite block
- 3 flashes straight down
- 2 is a safety pass

Note: this is most effective if the defender guarding 3 is cheating the curl cut normally being made by the 3

Elbow Series BLOB
BLOB

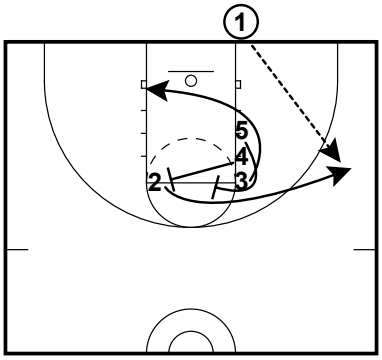

1 Man - Part 1
- 3 man curl cuts to the block
- 4 and 5 set a double staggered screen for 2

Elbow Series BLOB
BLOB

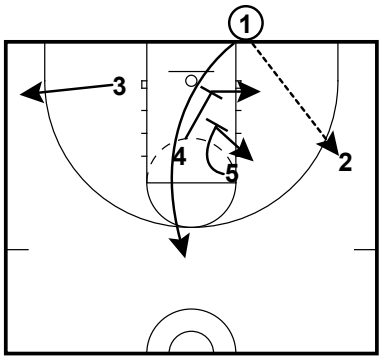

1 Man - Part 2
- 3 clears to the corner
- 4 and 5 set a double staggered screen for 1 to pop out to the top of the key
- Both post players show to the ball if their man help on the screen

Elbow Series BLOB
BLOB

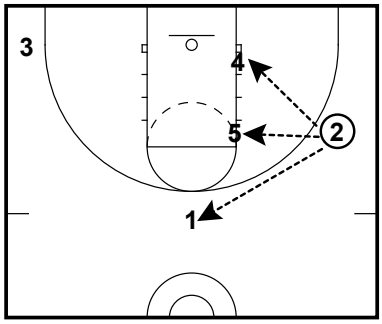

1 Man - Part 3
- Ball goes to 1 at the top of the key or to either of the post players

All Contents Proprietary - www.coachprincetonbasketball.com

Baseline Out of Bounds

Elbow Series BLOB

BLOB

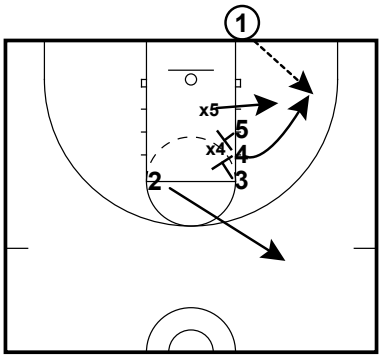

4 Man - Part 1

- 5 and 3 pinch 4's defender if he is playing on the inside
- 2 man clears for safety pass

Elbow Series BLOB

BLOB

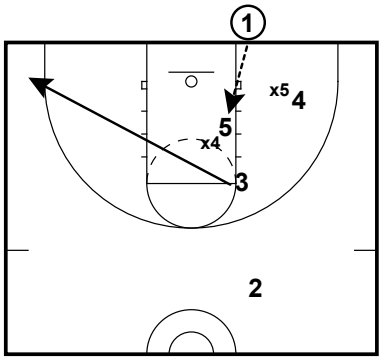

4 Man - Part 2

- If the 5 defender goes out to cover the 4 man, 5 should have the 4 defender pinned for an entry

Elbow Series BLOB

BLOB

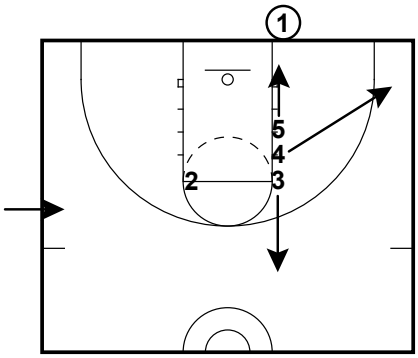

5 Man - Part 1

- 5 dives to the low block
- 3 cuts straight back
- 4 cuts to the ball side corner and calls "Ball"

Elbow Series BLOB

BLOB

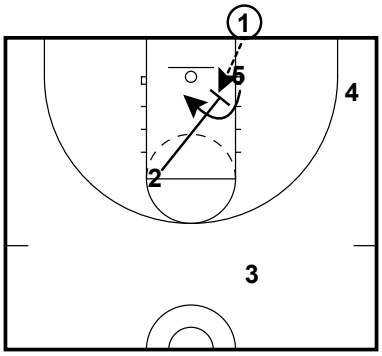

5 Man - Part 2

- 2 sets a blind back screen to look for the lob
- If they cheat the lob, the 2 man should shape up

All Contents Proprietary - www.coachprincetonbasketball.com

Baseline Out of Bounds

"Baseline Counter"
BLOB

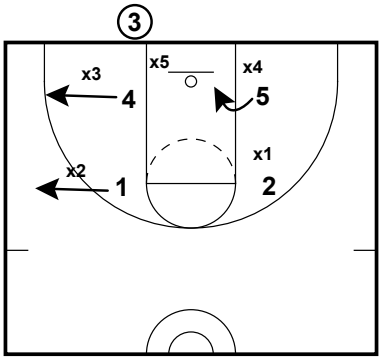

4 and 1 pop out
5 flashes - Must get 2 to guard him

"Baseline Counter"
BLOB

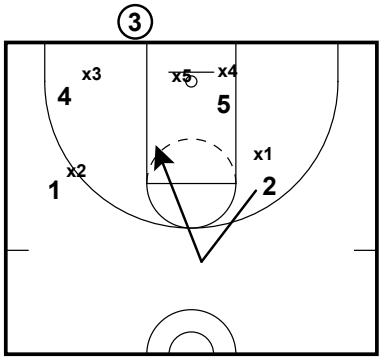

2 sells the safety - Then flashes to ball

All Contents Proprietary - www.coachprincetonbasketball.com

Baseline Out of Bounds

14
BLOB

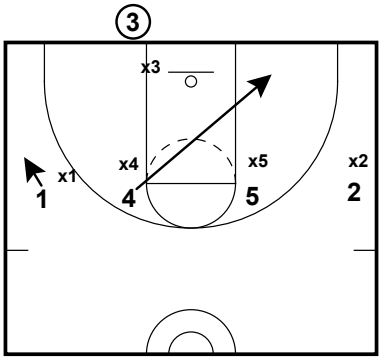

4 Cuts hard to opposite block
1 walks toward corner

14
BLOB

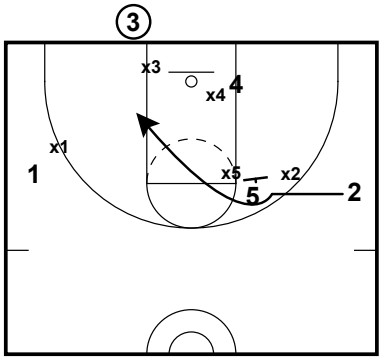

5 takes 2 steps down lane
2 cuts across and AROUND 5
5 sets a 'get in the way' screen

All Contents Proprietary - www.coachprincetonbasketball.com

Baseline Out of Bounds

Baseline
BLOB

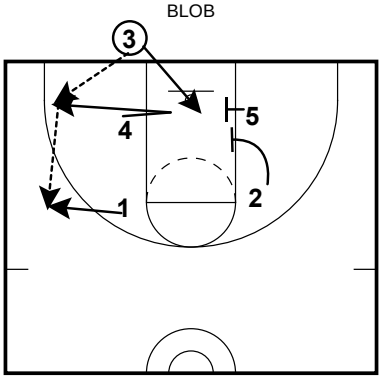

4 clears to corner
3 passes to 4 & steps inside
1 flashes out for reversal
2 drops for double with 5

Baseline
BLOB

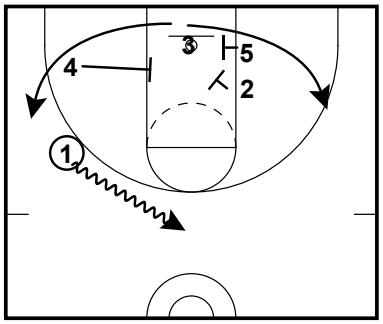

1 dribbles to middle of floor
3 goes off single(4) or double(2/5)

Baseline
BLOB

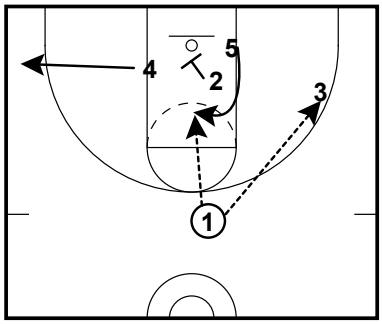

IF 3 goes off double:
2 sets a screen for 5
5 rolls over the top

All Contents Proprietary - www.coachprincetonbasketball.com

Baseline Out of Bounds

Box
BLOB

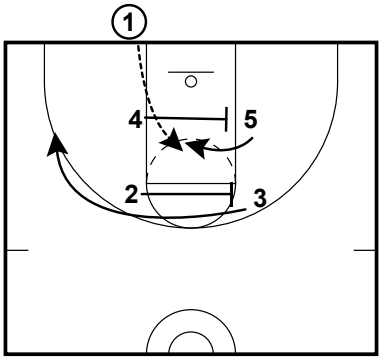

4 screens across for 5
1 looks lob to 5
2 screens across for 3

Box
BLOB

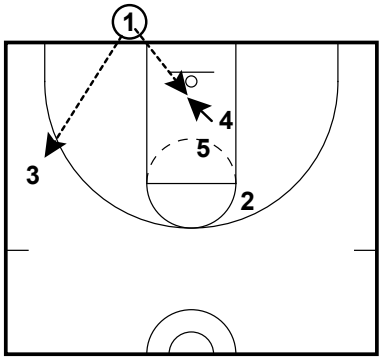

4 seals for pass form 1
3 is outlet from 1

Box
BLOB

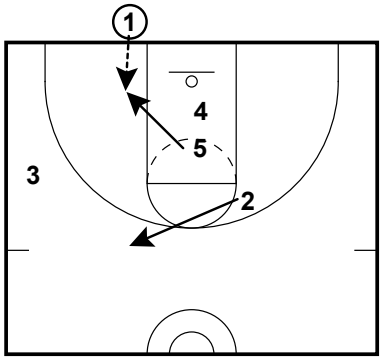

5 continues to ball side block for ball

All Contents Proprietary - www.coachprincetonbasketball.com

Baseline Out of Bounds

54 Rub
BLOB

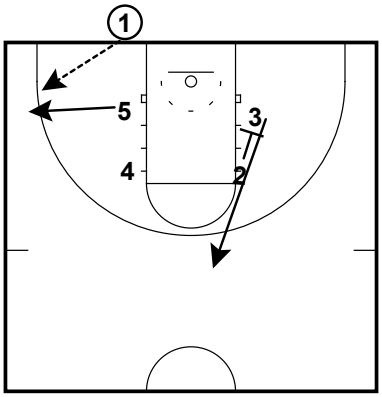

5 pops to the wing and catches pass from 1
2 downscreens for the 3

54 Rub
BLOB

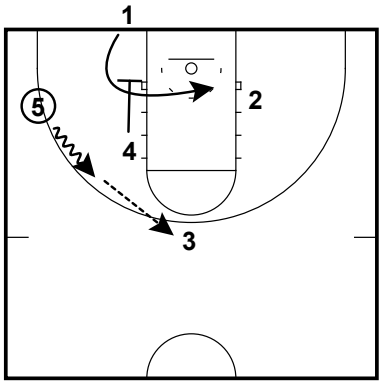

5 dribbles at the 3 to shorten the pass
4 screens down for the 1
1 is trying to rub the defender off the 4 man

54 Rub
BLOB

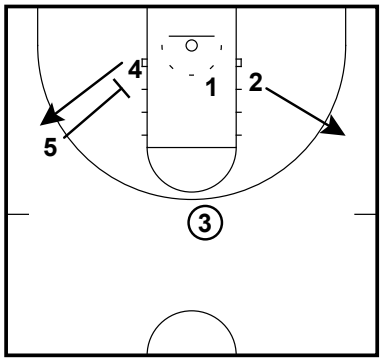

5 screens down for the 4
2 will pop to the wing so 3 can reverse it if 4 is not open

All Contents Proprietary - www.coachprincetonbasketball.com

Baseline Out of Bounds

54 Rub
BLOB

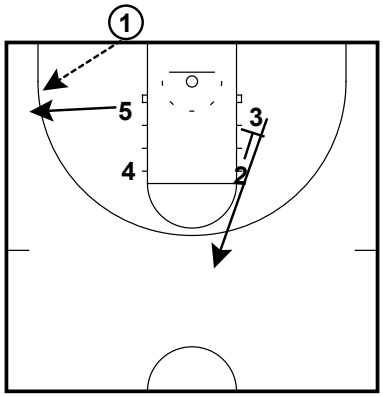

5 pops to the wing and catches pass from 1
2 downscreens for the 3

54 Rub
BLOB

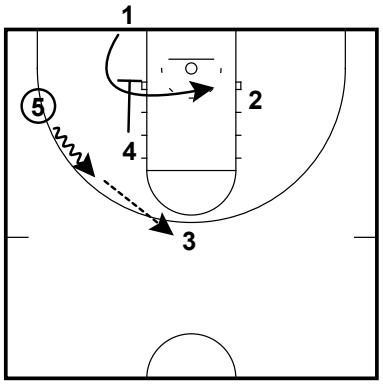

5 dribbles at the 3 to shorten the pass
4 screens down for the 1
1 is trying to rub the defender off the 4 man

54 Rub
BLOB

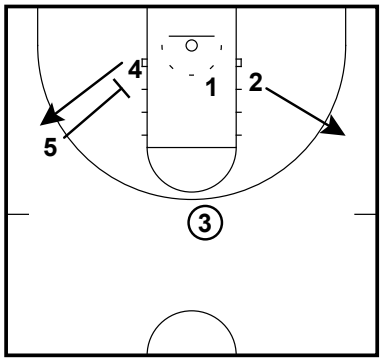

5 screens down for the 4
2 will pop to the wing so 3 can reverse it if 4 is not open

All Contents Proprietary - www.coachprincetonbasketball.com

Baseline Out of Bounds

Blue
BLOB

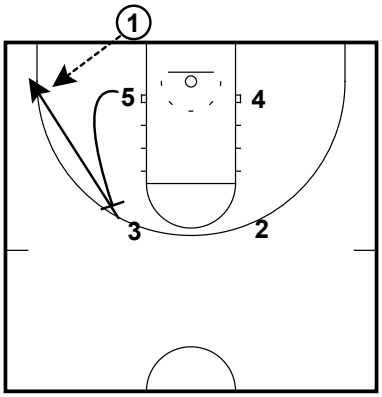

5 turns out and screens for 3
3 pops to the corner and looks for a pass from 1

Blue
BLOB

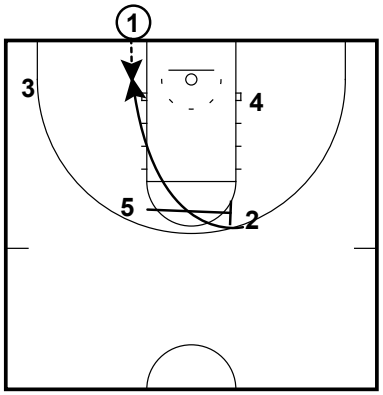

5 screens across for 2
2 cuts to ball side block looking for a pass from 1

Blue
BLOB

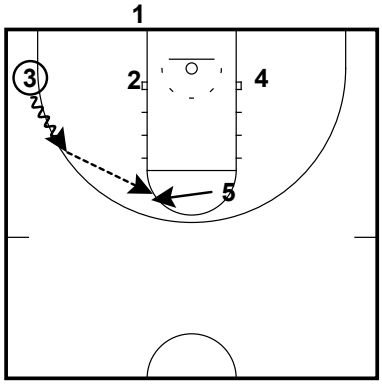

If 2 isn't open on the cut and 3 has the ball
3 dribbles toward 5
5 cuts and gets pass from 3

Blue
BLOB

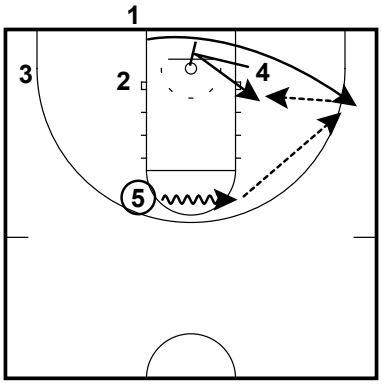

4 screens for 1
5 dribbles toward 1
1 gets a pass from 5
4 posts up on mid block and gets pass from 1

All Contents Proprietary - www.coachprincetonbasketball.com

Baseline Out of Bounds

Blue
BLOB

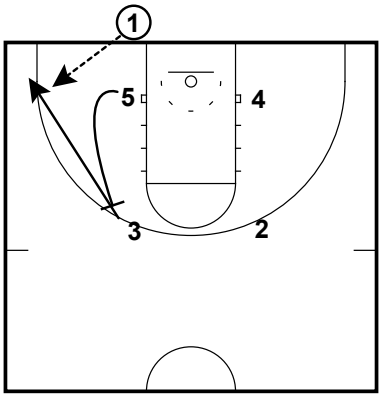

5 turns out and screens for 3
3 pops to the corner and looks for a pass from 1

Blue
BLOB

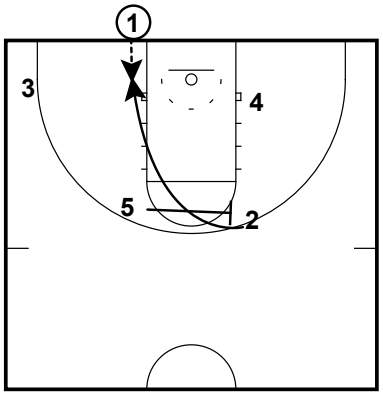

5 screens across for 2
2 cuts to ball side block looking for a pass from 1

Blue
BLOB

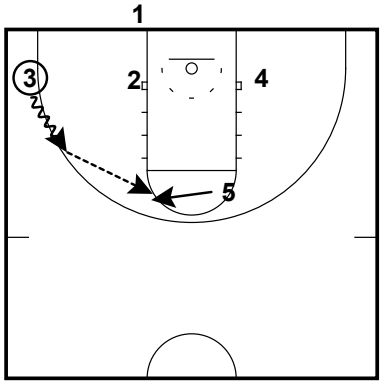

If 2 isn't open on the cut and 3 has the ball
3 dribbles toward 5
5 cuts and gets pass from 3

Blue
BLOB

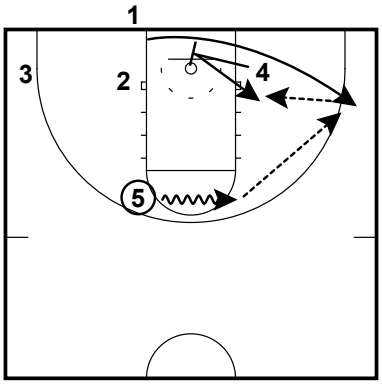

4 screens for 1
5 dribbles toward 1
1 gets a pass from 5
4 posts up on mid block and gets pass from 1

All Contents Proprietary - www.coachprincetonbasketball.com

Baseline Out of Bounds

Brown
BLOB

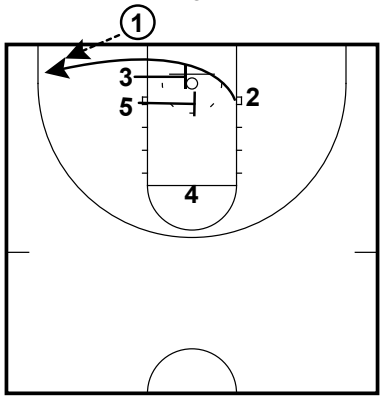

5 & 3 set a double screen for 2
2 cuts to the corner looking for a pass from 1

Brown
BLOB

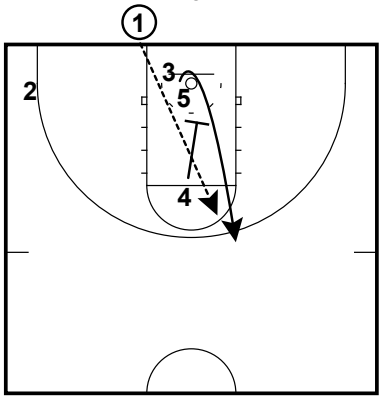

4 sets a downscreen for 3
3 pops to top of the key looking for pass from 1

Brown
BLOB

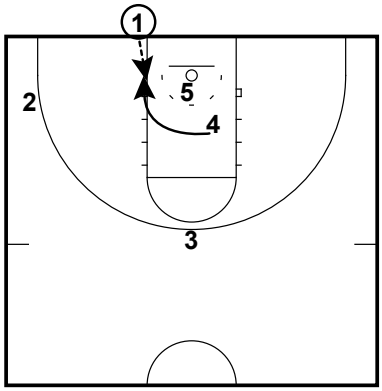

4 rubs off 5 to low block looking for a pass from 1

All Contents Proprietary - www.coachprincetonbasketball.com

Baseline Out of Bounds

KU Zone BLOB 1

BLOB

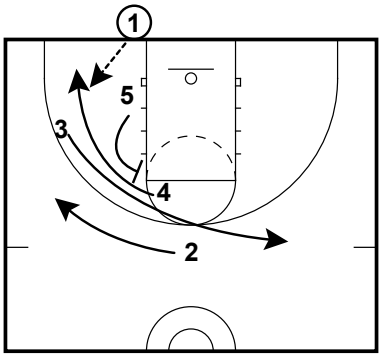

KU Zone 1 - Part 1

- 5 screens the top of the zone for 4 to cut to the corner
- 3 and 2 exchange
- Ball gets entered to 4

KU Zone BLOB 1

BLOB

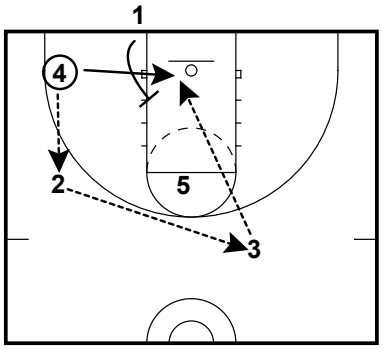

KU Zone 1 - Part 2

- Ball gets reversed to 3
- 1 screens backside of zone for 4 to cut to the basket / or get lob from 3

All Contents Proprietary - www.coachprincetonbasketball.com

Baseline Out of Bounds

KU Zone BLOB 2

BLOB

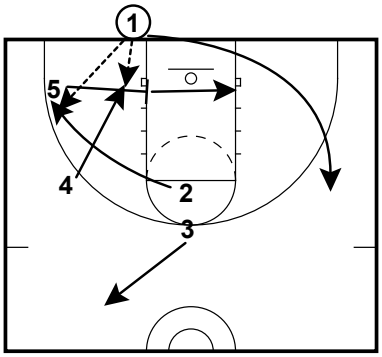

KU Zone 2 - Part 1

- 5 screens nearest defender
- 4 cuts behind 5
- 2 cuts right after 4 to the ball side corner
- 3 releases for a safety pass

KU Zone BLOB 2

BLOB

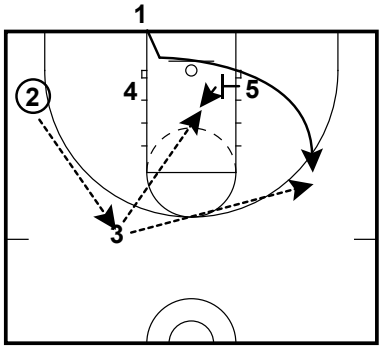

KU Zone 2 - Part 2

- 5 seals back side of zone
- 1 comes out the back side
- 5 slips if defense fights through screen

All Contents Proprietary - www.coachprincetonbasketball.com

Sideline Out of Bounds

Purdue SLOB (New)
SLOB

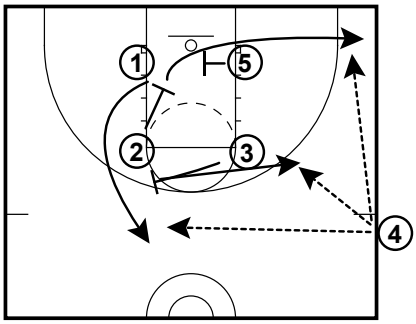

Purdue SLOB
- 3 and 2 set double staggered screen for 1 to pop out to the top of the key
- 3 shapes up back to the ball after setting the screen
- 5 sets a cross screen for 2 to pop to the corner

All Contents Proprietary - www.coachprincetonbasketball.com

Sideline Out of Bounds

SLOB

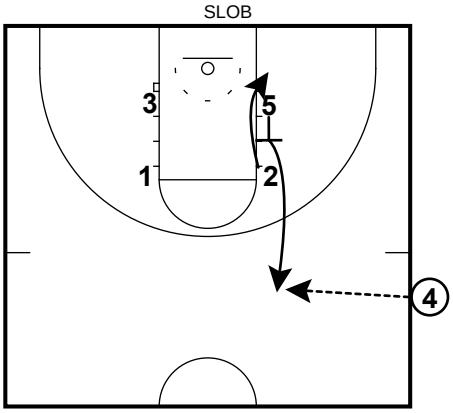

- 5 sets a back screen for 2 and then pops to the top of the key
- 4 passes to 5

SLOB

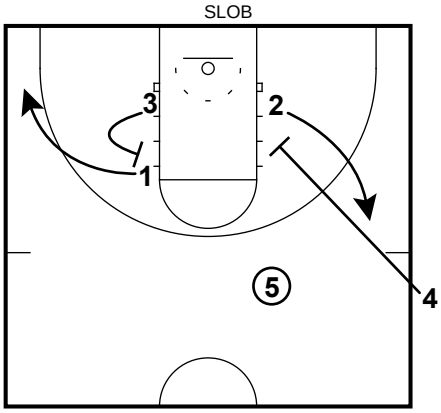

- 3 flare screens for 1
- 4 sets a down screen for 2

All Contents Proprietary - www.coachprincetonbasketball.com