The Motion Set

The Basic Set

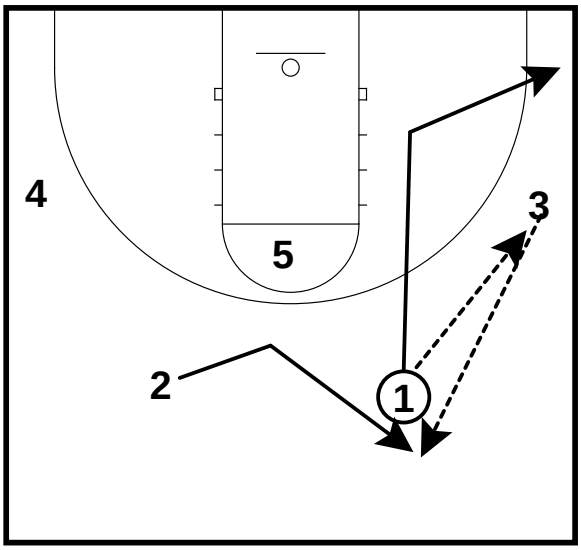

1 passes to 3

1 cuts toward the block and then out to the corner.

2 v-cuts to the top and recieves a pass back from 3

The Basic Set

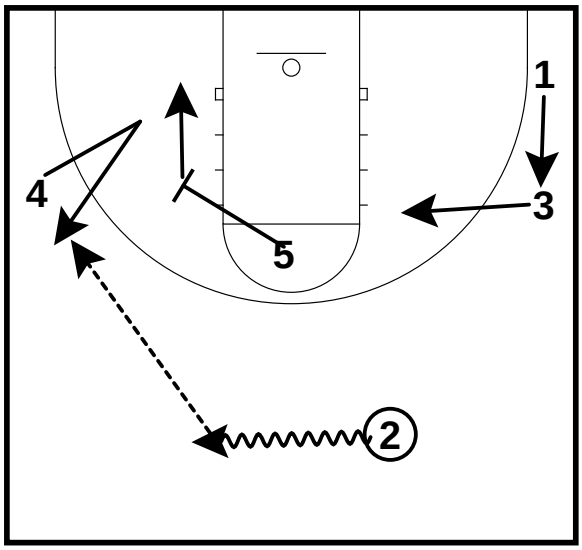

After receiving the pass from the 3, 2 dribbles left.
4 v-cuts to the block and then comes off 5's screen.
2 passes to 4.
4 shoots the three if open.
5 moves down to the block.
3 starts his move toward the elbow and 1 moves up to the wing.

The Basic Set

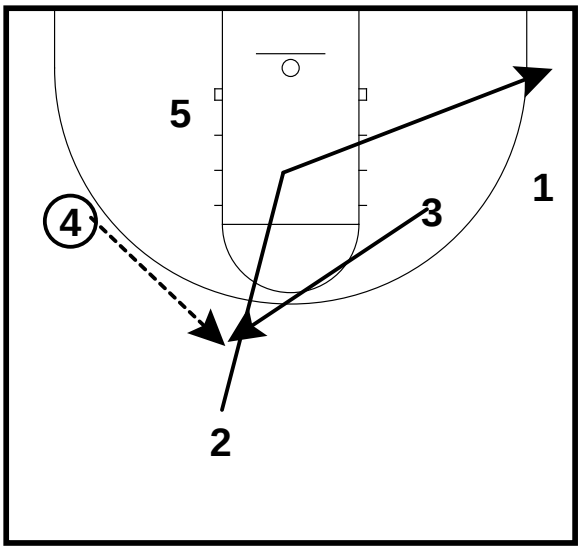

If 4 has no shot, he looks to 5 in the post.

2 cuts through the opposite corner.

4 reverse the ball to 3 who has now come to the top of the circle.

The Basic Set

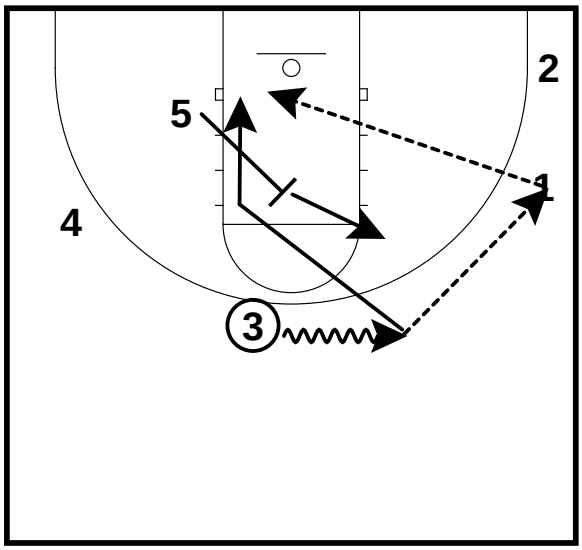

3 then dribbles right and passes to 1.

5 backscreens 3.

If open, 1 hits 3 for a lay-up.

If 3 is not open, 5 moves to the elbow area.

All Contents Proprietary

The Motion Set

The Basic Set

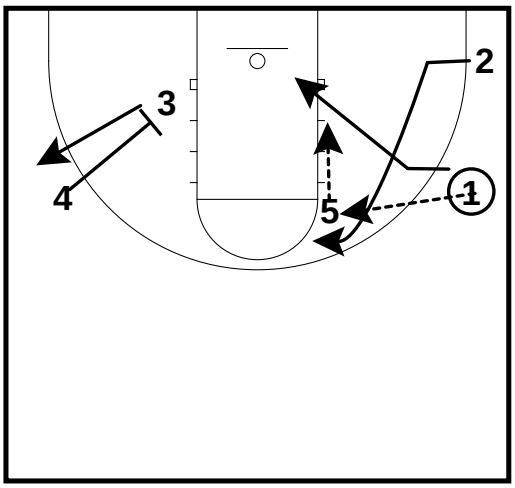

1 passes to 5 at elbow.

1 then v-cuts to the basket for a backdoor pass.
IT IS VERY IMPORTANT FOR 1 TO TAKE TWO HARD STEPS AT 5 AND THEN CUT BACKDOOR.

If that is not open, 2 v-cuts to off 5 for a handoff.
4 downscreens for 3.
2 passes to 3 for an open three.

The Basic Set

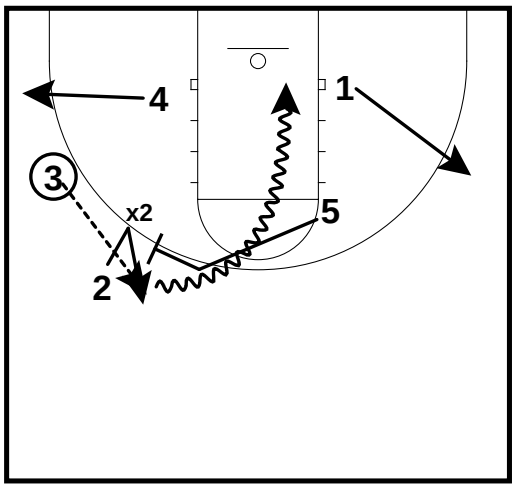

If 3 has no shot.

2 v-cuts toward the basket and then pops out, this allows 5 to screen 2"s defender.

1 pops out to the wing.

4 goes to the corner.

3 passes to the 2 and shoots a three or uses 5's screen to get to the basket.

The Basic Set

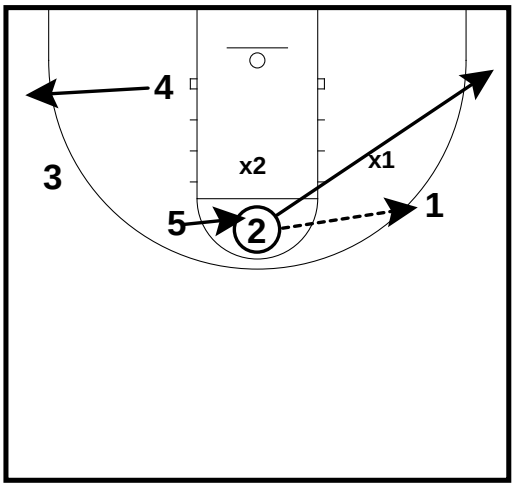

If 2 is stopped, he passes out to 1 for a 3 pointer.

2 then heads to the corner and 5 to the middle of the free throw line.

The Basic Set

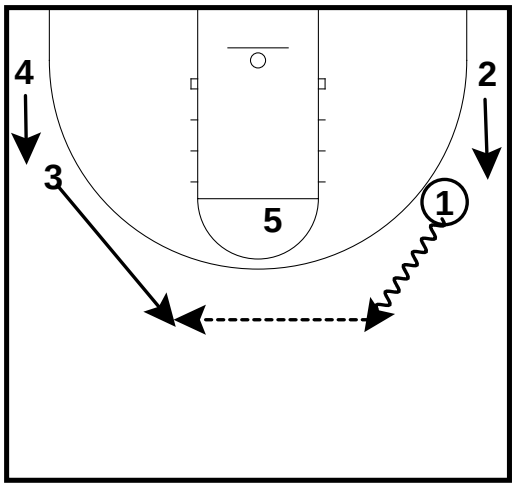

If 1 has no shot, he dribbles to the top.

2 and 4 come up to the wings.

1 passes to 3.

All Contents Proprietary

The Motion Set

The Basic Set

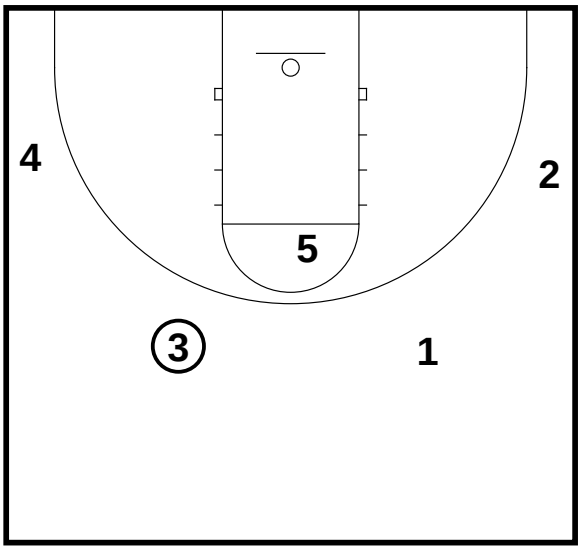

We are now in our **CHIN SET** which will be discussed in a later chapter.

Remember college teams have only 35 seconds to get a shot off.

All Contents Proprietary

Counters and Options

The First Pass - Option 1

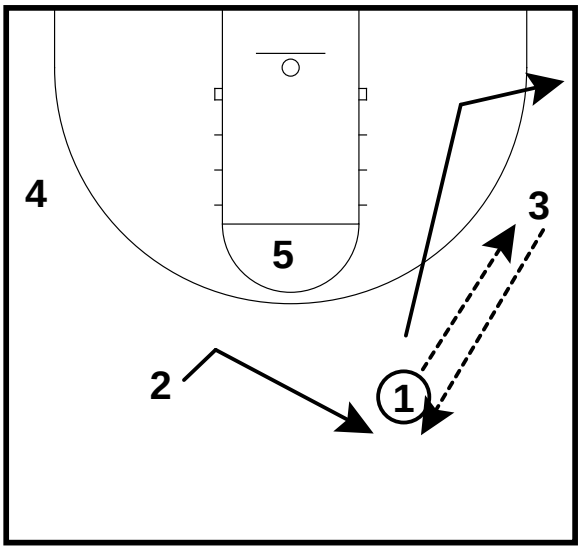

1 passes to 3.

1 cuts to the block and then out to the short corner.

2 v-cuts to the top.

3 passes to 2.

The First Pass - Option 2

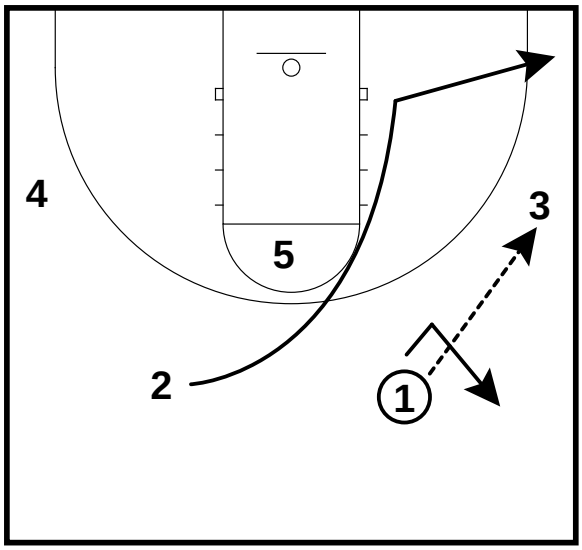

1 passes to 3.

2 fakes v-cut and cuts hard to the basket.

1 v-cuts and gets a return pass back from 3.

We get the same outcome, but 1 and 2 just switch spots.

The First Pass - Option 3

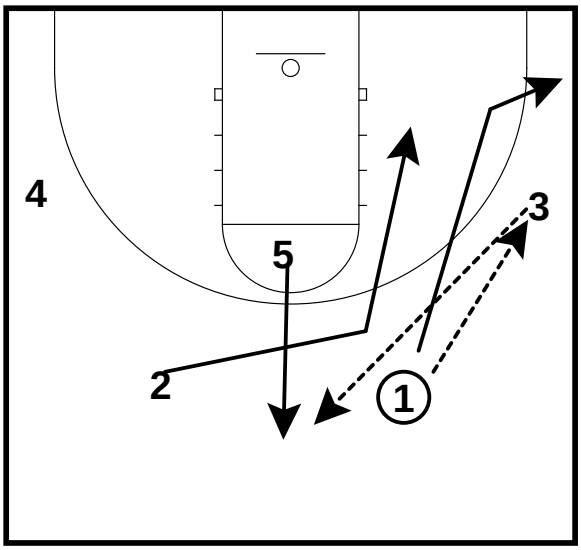

1 passes to 3.
1 cuts to the corner.
2 fakes the v-cut and cuts hard to the basket.
3 passes to 2 if open for the lay-up.
5 pops out to the tops of the key
3 passes to 5 if 2 is not open.

Anytime 2 cuts to the bloc, we are automatically in our SHUFFLE SET which will be explained in detail in the next chapter.

The Second Pass - Option 1

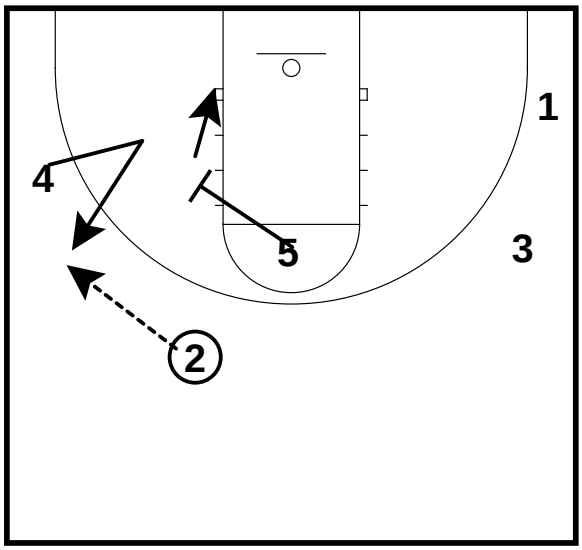

Once 2 has the ball:

5 screens for 4.

4 v-cuts and comes off 5's screen.

5 goes to the block after the screen.

2 passes to 4 for a three.

All Contents Proprietary

Counters and Options

The Second Pass - Option 2

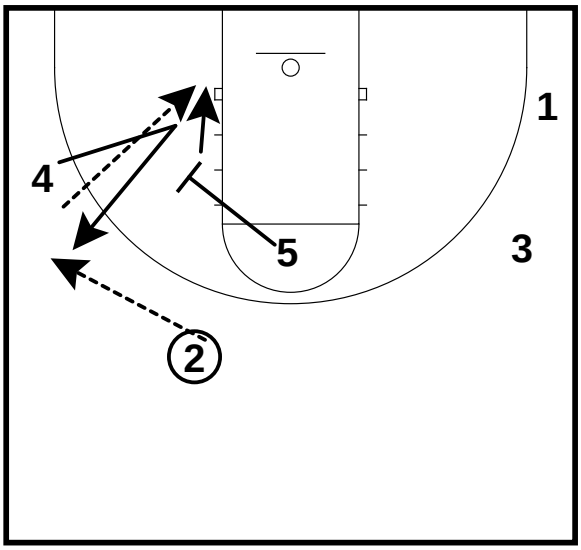

Once 2 has the ball:

2 passes to 4.

4 feeds 5 in the post.

The Second Pass - Option 3

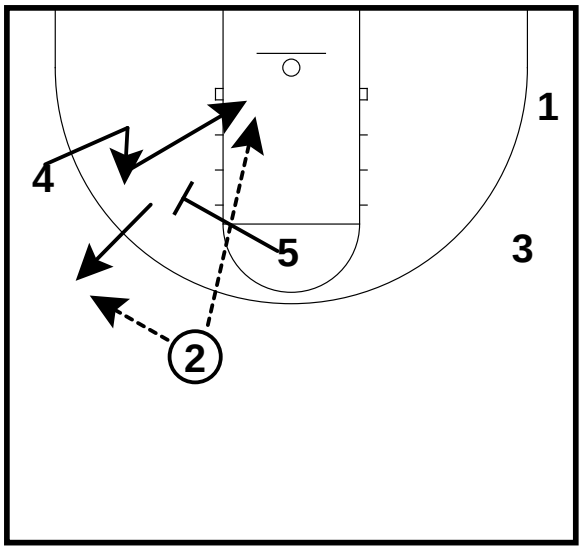

Once 2 has the ball:

5 screens for 4.

4 fakes v-cut and cuts hard backdoor.

2 passes to 4 on the backdoor cut

OR

2 passes to 5 stepping out for the three.

The Second Pass - Option 4

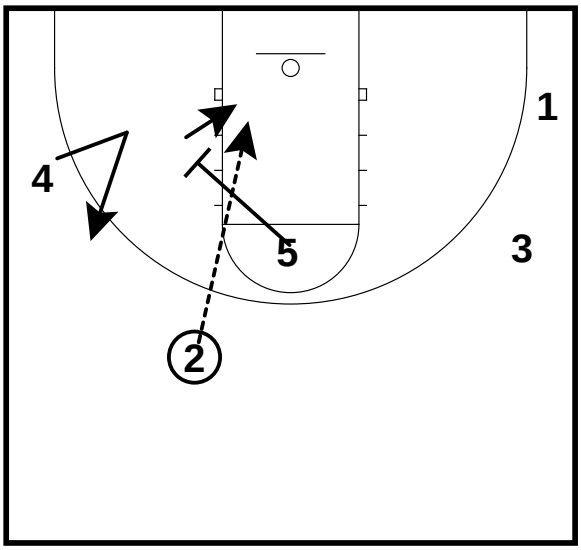

Once 2 has the ball:

4 v-cuts to the block.

5 screens for 4.

5 slips the screen.

2 passes to 5 for the lay-up

The Second Pass - Option 5

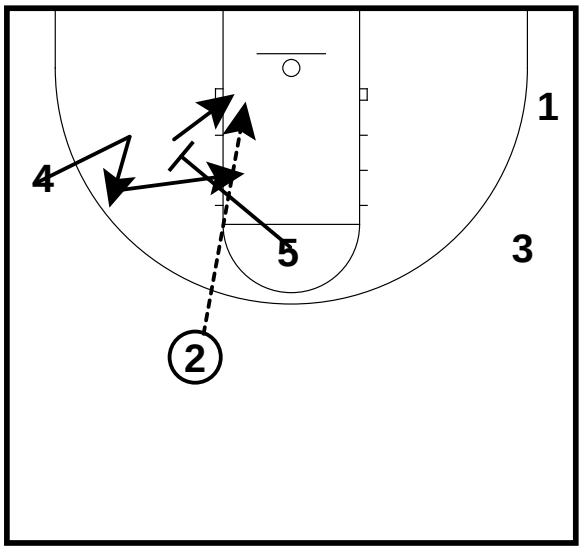

Once 2 has the ball:

4 v-cuts to the block.

5 screens for 4.

4 curls off 5 screen for a jump shot.

OR

4 passes to 5 on a screen and roll..

All Contents Proprietary

Counters and Options

The Second Pass - Option 6

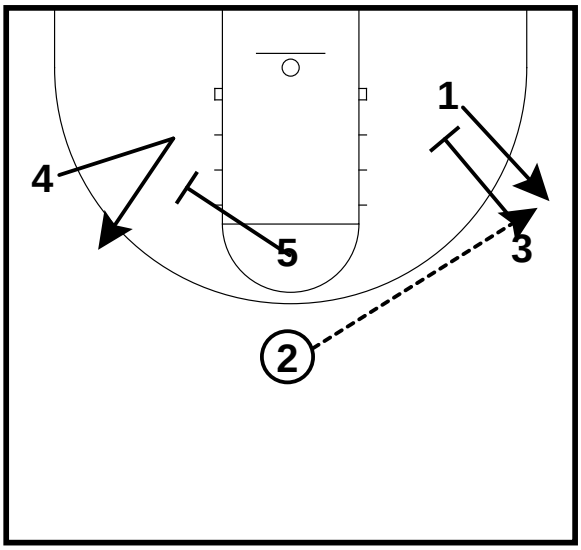

Once 2 has the ball:

If 2 is unable to reverse the ball to the left side of the floor, he now has 4 options on the reight side of the floor.

3 downscreens for 1.

2 passes to 1 for a three.

The Second Pass - Option 7

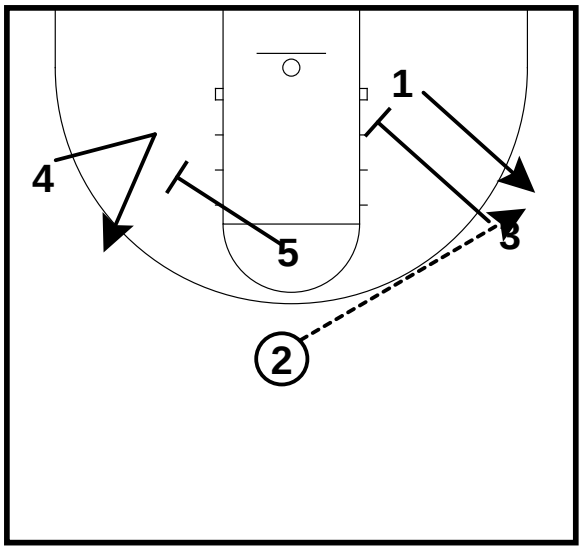

Once 2 has the ball:

If 1 is not open for the three:

1 looks to pass the ball into the post to player 3 who turns and seals the defender.

The Second Pass - Option 8

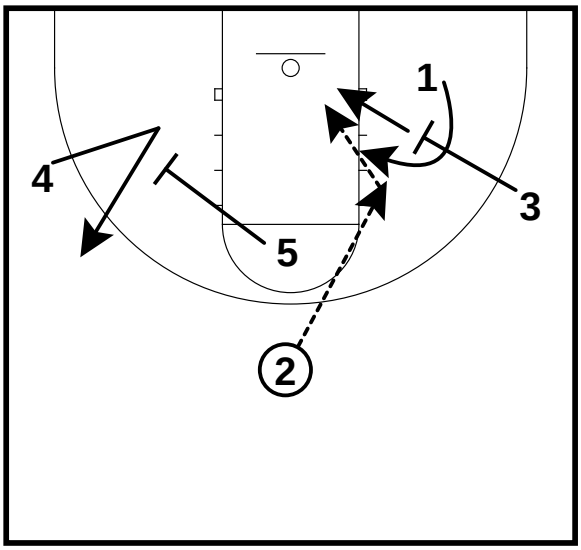

Once 2 has the ball:

1 can also curl off 3's screen for a jump shot

OR

1 can catch and hit 3 on the screen and roll.

The Second Pass - Option 9

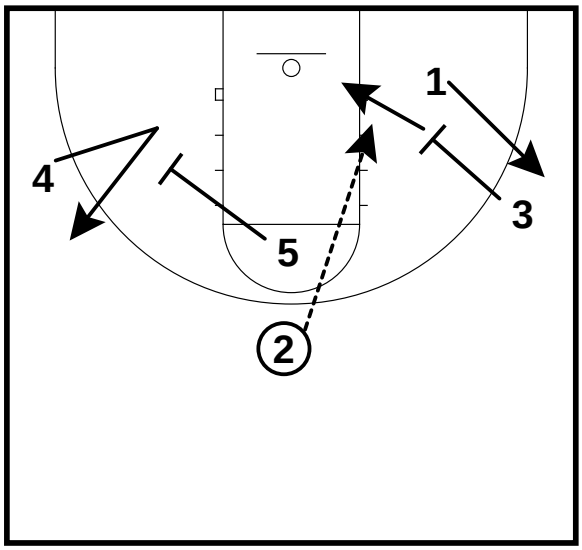

Once 2 has the ball:

Finally 2 can pass hit 3 on a slip screen for a lay-up.

All Contents Proprietary

Counters and Options

The Third Pass - Option 1

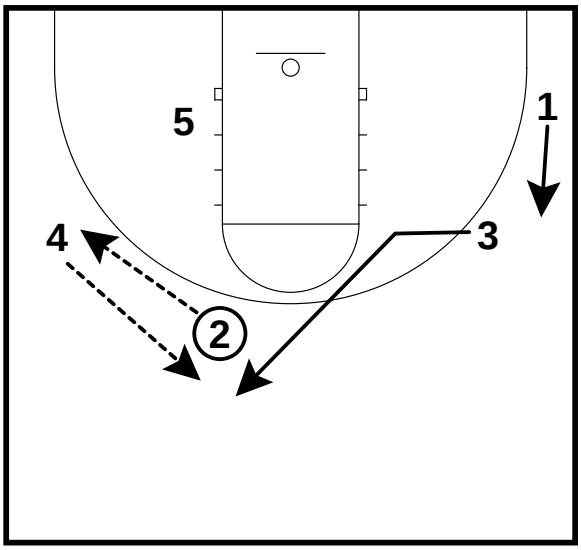

2 passes to 4 and cuts through to the coner.

3 v-cuts to the top of the key.

1 moves up to the wing.

4 passes to 3.

The Third Pass - Option 2

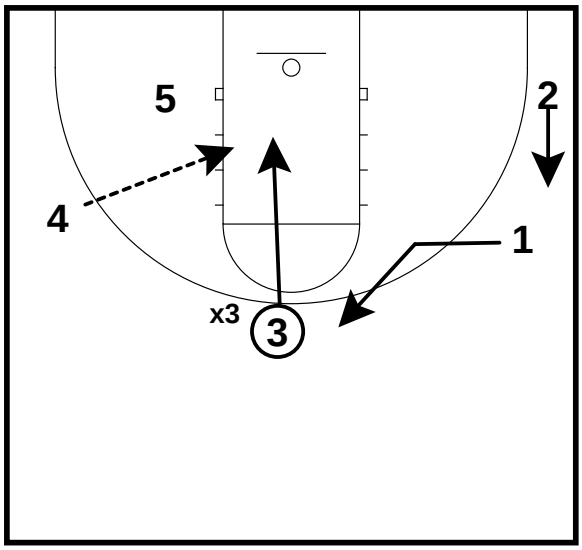

If 4's pass is being denied by 3's defender, *3 can cut to the basket for a back door pass.*

1 then replaces 3 at the top of the key and 2 replaces 1 on the wing

The Third Pass - Option 3

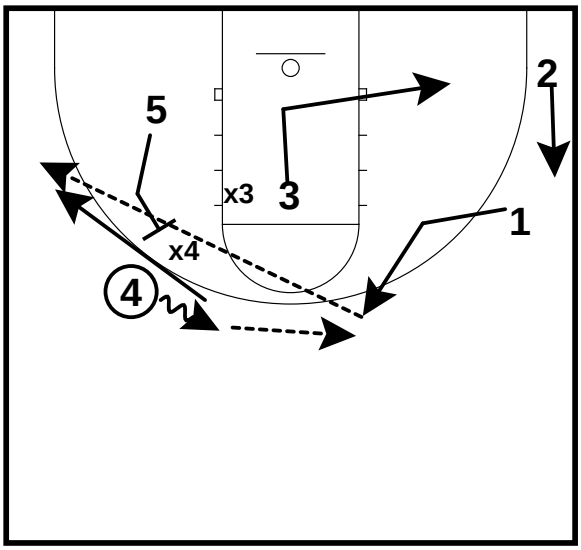

FInally if 3 is being overplayed, 3 can cut through.

4 dribbles to the top.

4 passes to 1

5 comes up and backscreens 4's defender

1 skip passes to 4 for a three.

The Fourth Pass - Option 1

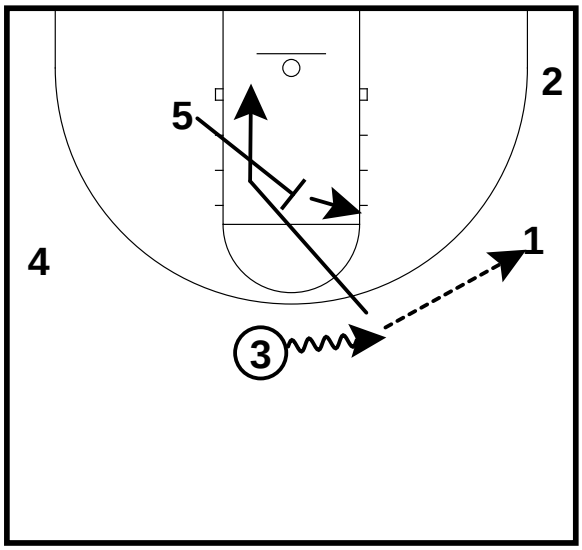

3 dribbles over and passes to 1.

5 backscreens 3.

1 looks for 3 for a lay-up.

5 continues to the elbow.

All Contents Proprietary

Counters and Options

The Fourth Pass - Option 2

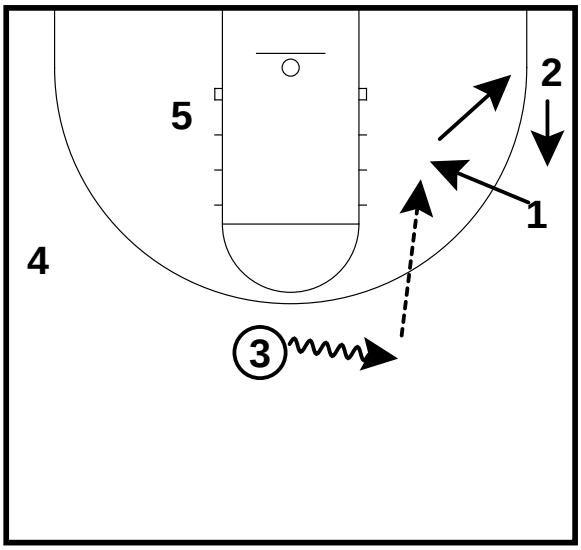

If 1 is being overplayed, 1 cuts hard backdoor and *3 passes to 1 for a layup.*

If that is covered, 2 replaces 1 on the wing and 1 replaces 2 in the corer.

3 passes to 2 and continuity continues.

The Fourth Pass - Option 3

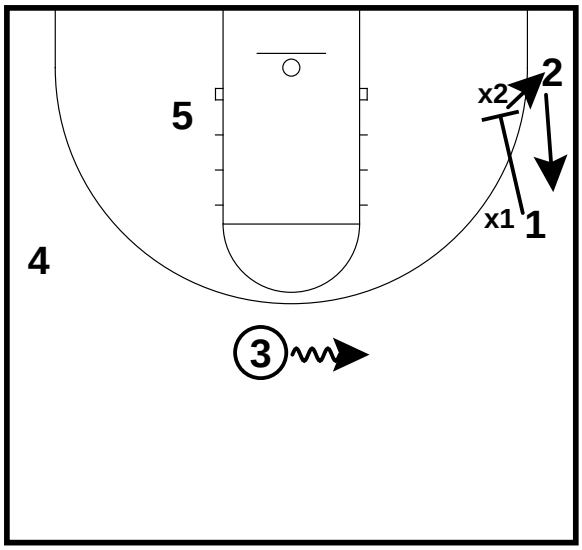

The Fifth Pass - Option 1

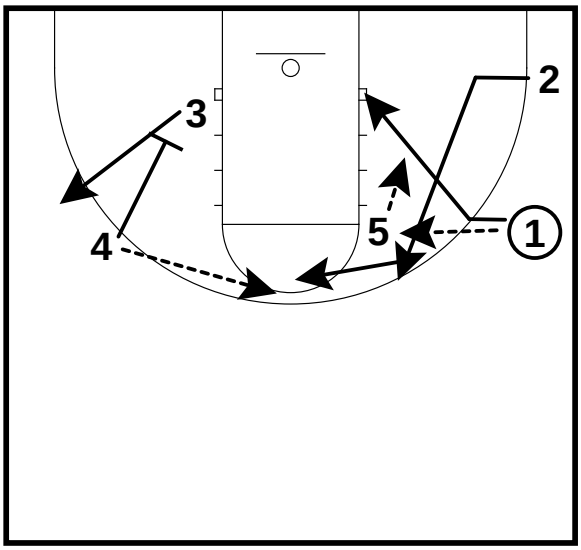

1 passes to 5.

1 v-cuts to the basket.

5 passes ti 1 for lay-up if open.

If 1 is covered, 2 v-cuts off 5 for a hand off.

4 downscreens for 3.

2 passes to 3 for a three.

The Fifth Pass - Option 2

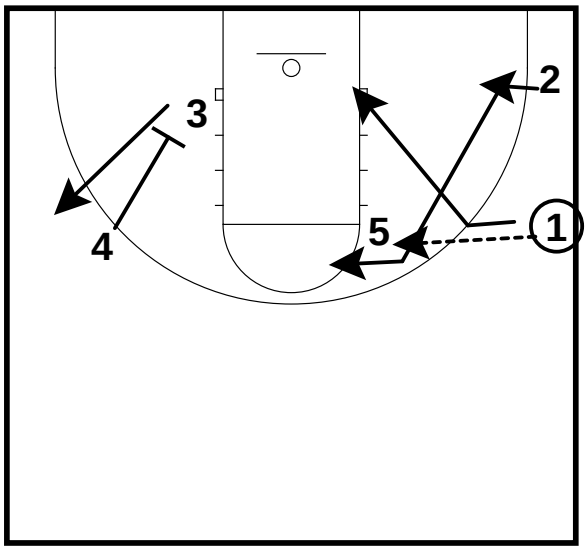

1 passes to 5.

1 v-cuts to the basket.

2 v-cuts off 5 for the hand off.

2 now hows 4 options:
a) dribble for a lay-up
b) take a jump shot
c) screen and roll with 5
d) pass to 3 for the three

All Contents Proprietary

Counters and Options

The Fifth Pass - Option 3

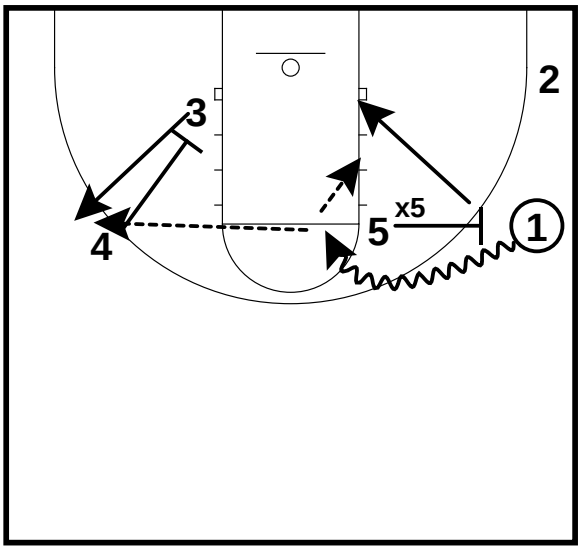

If 5 is being denied the pass from 1.

5 sets a ball screen for 1.

1 now has 4 options:
a) dribble for a lay-up
b) take a jump shot
c) screen and roll with 5
d) pass to 3 for a three

The Sixth Pass - Option 1

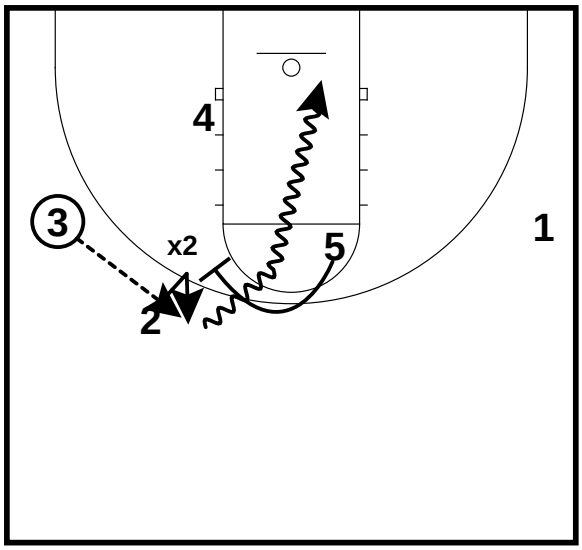

If 3 has no shot, he looks to pass inside to 4.

2 v-cuts toward the basket and then pops back out.

5 banana cuts and sets a screen on 2's defender.

3 passes to 2.

2 uses 5's screen and goes to the basket for a lay-up.

The Sixth Pass - Option 2

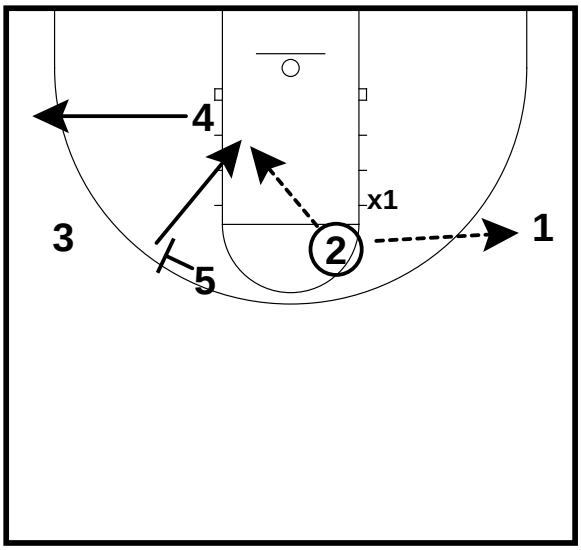

If 1's defender comes to help, 2 passes to 1 for a three or hits 5 on a screen and roll.

The Sixth Pass - Option 3

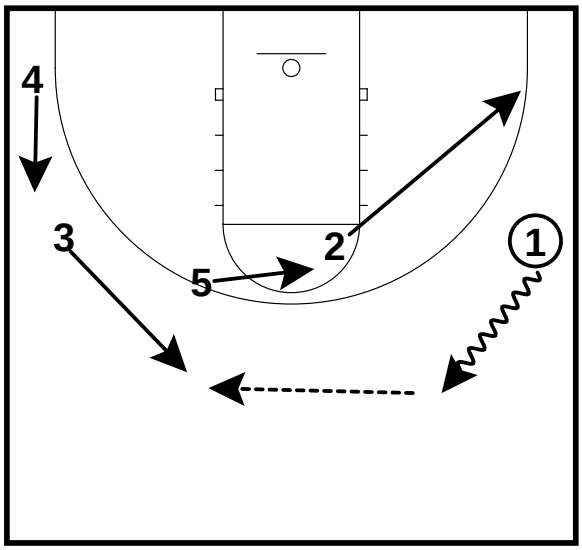

If 1 does not have a shot, he dribbles out to the top.
2 goes to the corner.
5 heads to the middle of the free throw line.
3 comes up to the top.
1 passes to 3.
4 comes up to the wing.

We are now in **CHIN SET** which will be discussed in a later chapter.

All Contents Proprietary

The Shuffle Set

The Shuffle Set

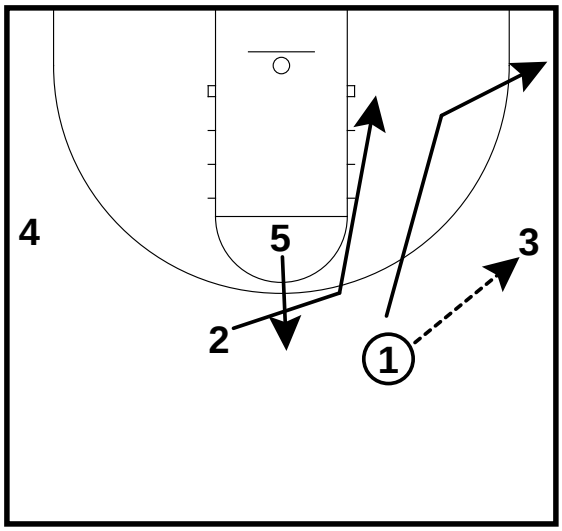

1 passes to 3.

1 cuts to the corner.

2 cuts right behind 1 and goes to the block.
If 2 is open, 3 passes to him for the lay-up.

Anytime 2 goes to the block, we know that we are in the SHUFFLE SET.

5 pops out to the top of the key.

The Shuffle Set

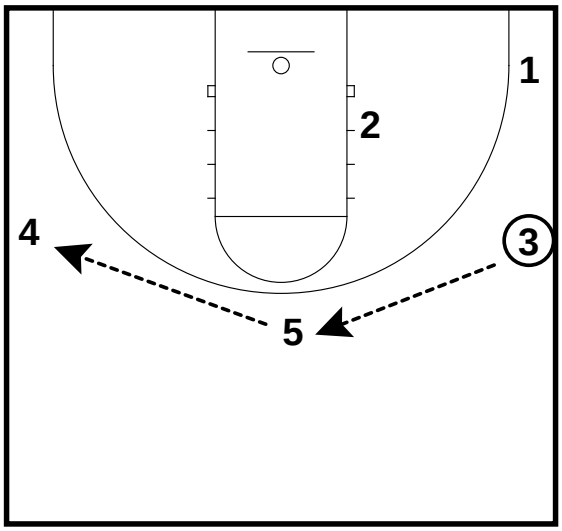

If 2 is not open for the lay-up.

3 passes out to the 5.

5 then reverses to 4.

The Shuffle Set

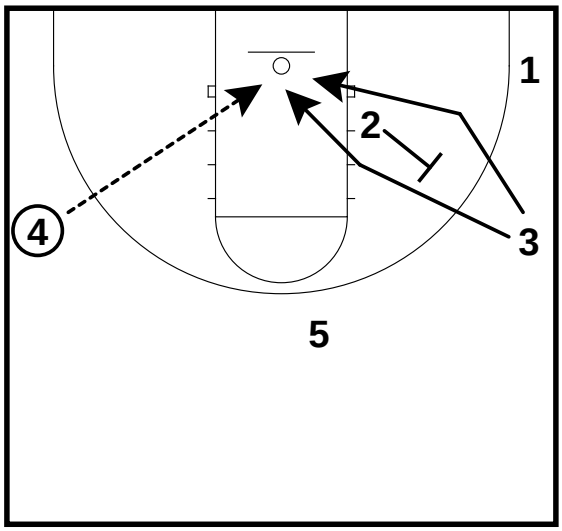

2 backscreens for 3.

3 cuts over or under the screen and goes to the opposite block.

4 passes to 3 for the lay-up.

The Shuffle Set

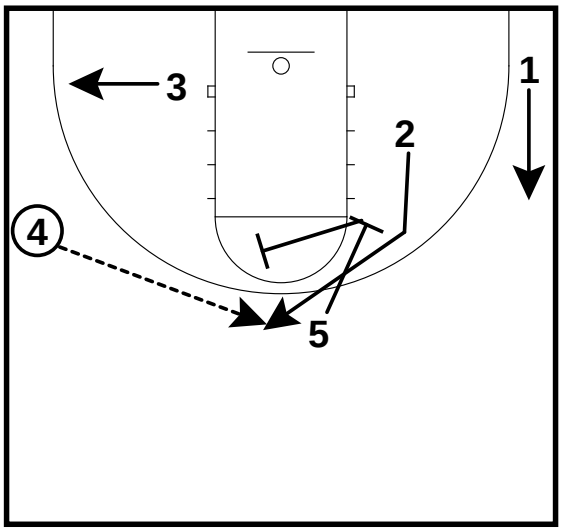

If 3 is not open for a lay-up.

5 downscreens for 2.

4 passes to 2 for the three.

3 goes to the corner.

1 comes up to the wing.

After 5 screens he turns back to the bal land starts looking for 2's defender.

All Contents Proprietary

The Shuffle Set

The Shuffle Set

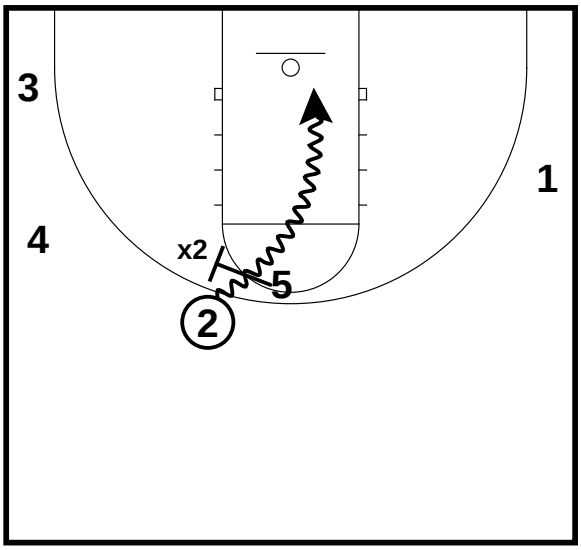

The Shuffle Set

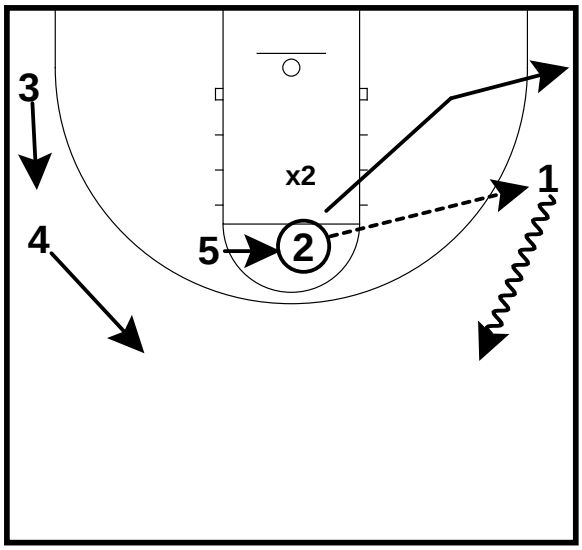

If 2 is not open for the three:

5 comes back and sets a ball screene.

2 shoots the three or drives hard off the ball screen for a lay-up.

All Contents Proprietary

The Chin Set

The Chin Set

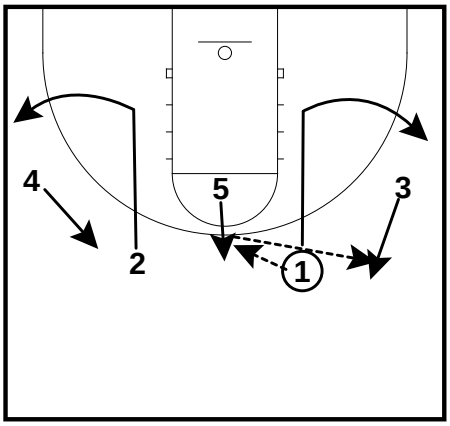

Start in the same 2-3 set.
There are 3 different ways to get into this set.

GUARD TO CENTER PASS
1 passes to 5.

1 and 2 then both cut hard to the basket.

If 5 can pass to either 1 or 2, he passes to them for a backdoor lay-up.

3 and 4 come out to replace 1 and 2.
If the backdoor is not open, 5 passes to 3 or 4.

The Chin Set

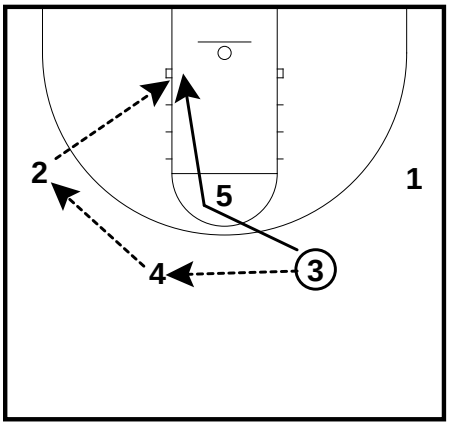

After 5 passes to 3.

3 passes to 4.

4 reverses to 2.

3 then rubs off 4 on a hard cut to the basket.

2 passes to 3 for the lay-up.

The Chin Set

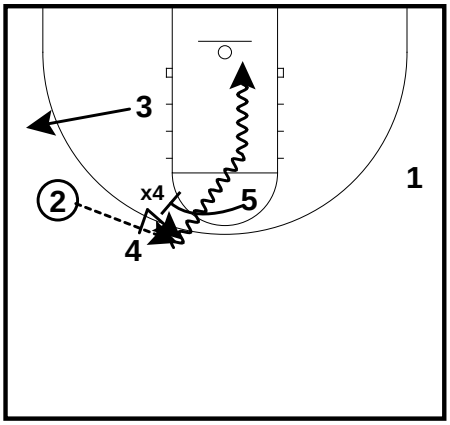

If 3 is not open:

After 4 reverses to 2, 4 v-cuts towards the basket and then pops back out.

5 banana cuts to screen 4's defender.

2 passes to 4 after he pops back.

4 shoots the three or drives hard off 5's screen for the lay-up.

The Chin Set

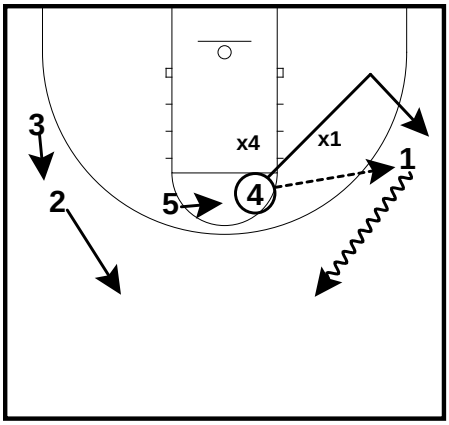

If 4 is cut off by his defender, 4 passes to 1 for a three pointer.

If 1 is not open for a shot, he dribbles high.

2 comes high on the left side.

3 moves up to the left wing.

4, after passing, goes to the corner and then moves up to the right wing.

5 moves toward the middle of the free throw line.

All Contents Proprietary

The Chin Set

The Chin Set

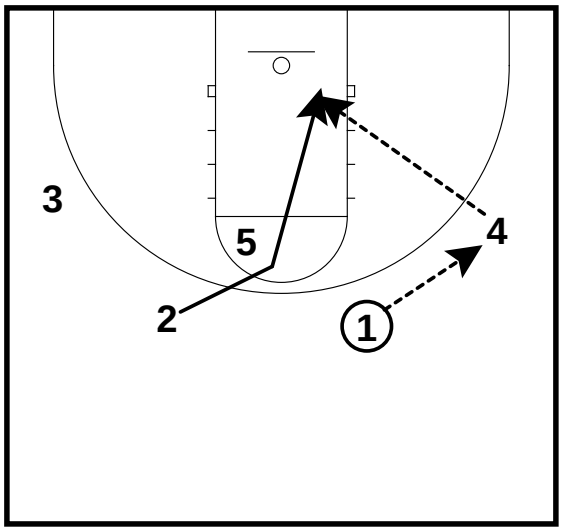

Now the same pattern is run on the right side of the floord.

1 passes to 4.

2 rubs cuts off 4 and cuts hard to the basket.

4 passes to 2 for the lay-up.

The Chin Set

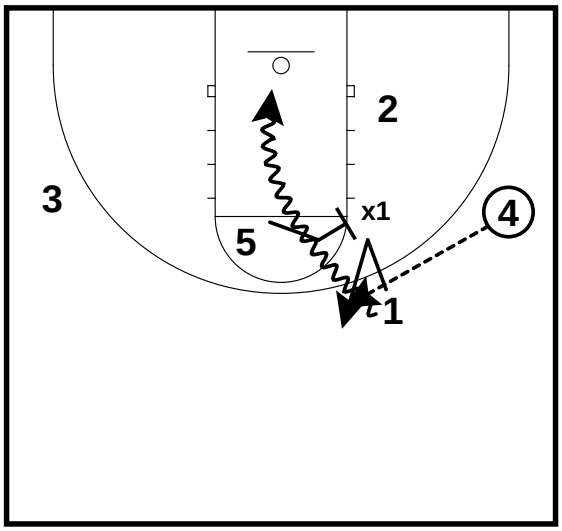

If 2 is not open:

After 1 passes to 4, he v-cuts towards the basket and then pops back out.

5 bananna cuts to screen 1's defender.

1 shoots the three or dirves hard off 5's screen for the lay-up.

The Chin Set

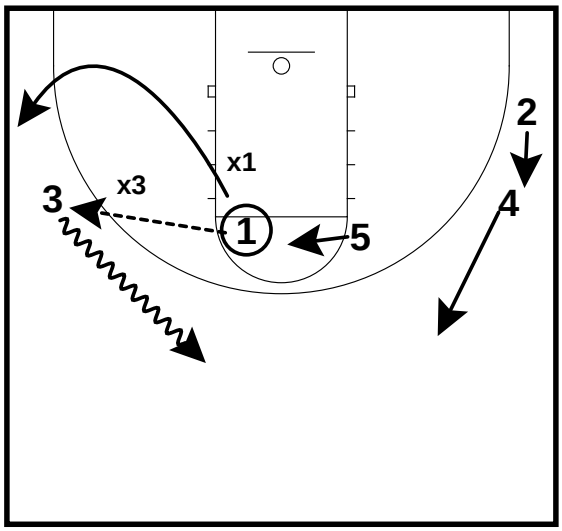

If 1 is cut off by his defender, 1 passes to 3 for a three.
If 3 is not open for a shot, he dribbles high.
4 comes high on the right side.
2 moves up to the right wing.

1 after passing goes to the corner and then moves up to the left wing.

5 moves toward the middle of the free throw line.

The same pattern now starts on the left side.

The Chin Set - Option 1

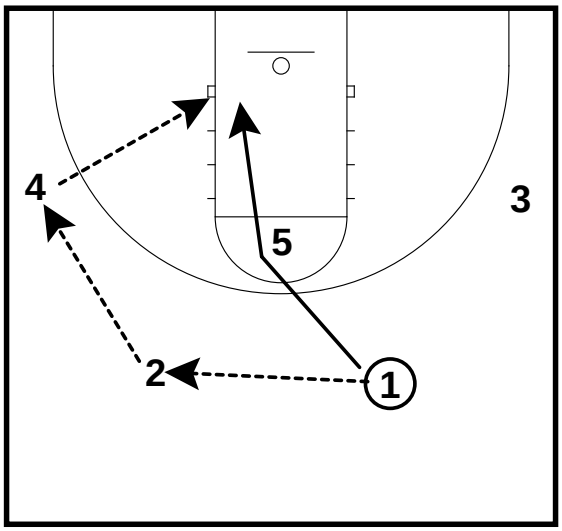

GUARD TO GUARD PASS

One of the great things about running this set is that you do nat have to start it by hitting the 5.
You can start with a ball reversal (1 to 2 and then to 2 to 4). **The pattern is is exactly the same.**

4 passes to 1 for the lay-up.

All Contents Proprietary

The Chin Set

The Chin Set - Option 1

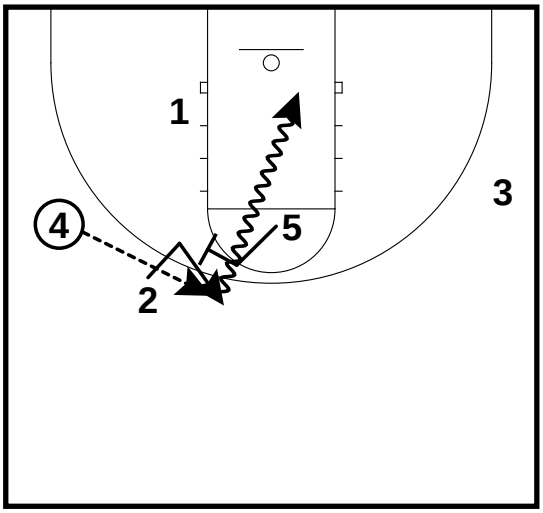

GUARD TO GUARD PASS

If 1 is not open:

2 v-cuts down and then pops out.

5 banana screens 2.

4 passes to 2.

2 shoots the three or drvies hard for the lay-up.
The continuity continues on the right side of the floor.

The Chin Set - Option 2

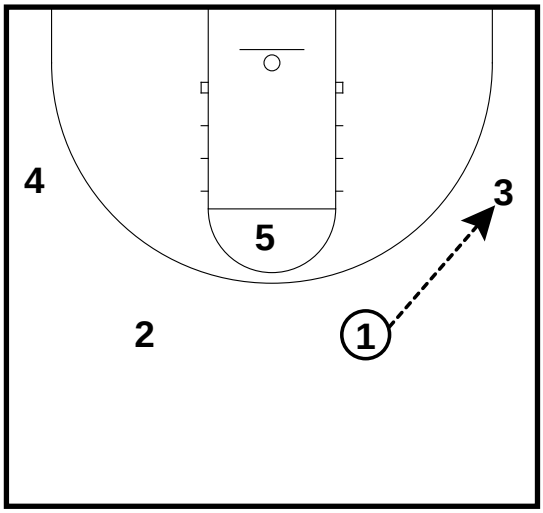

All of the sets in this offense start in a 2-3 formation.

This offense is made up of two guards, two forwards, and a center.

To help better exlpain the offense, we will use numbers to make it easier to follow.

This offense should be practiced and run on both the left and right sides of the floor.

The Chin Set - Option 3

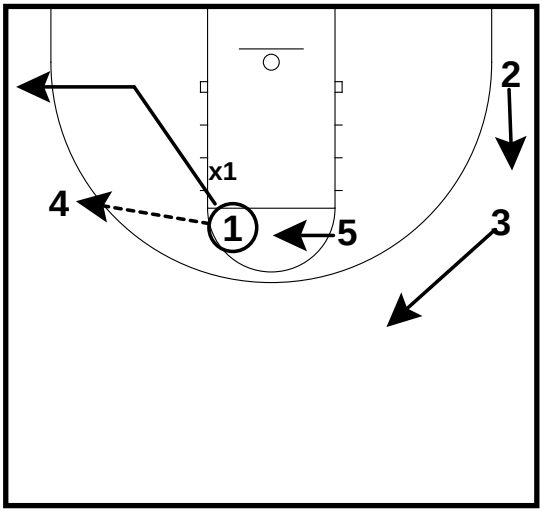

Another great option built into this set is once:

1 passes out to 4 for the 3 pointer.

3 moves up to the top of the key.

2 comes up to the wing.

4 can hold the ball for a second and let 5 come to the ball side elbow.

The Chin Set - Option 3

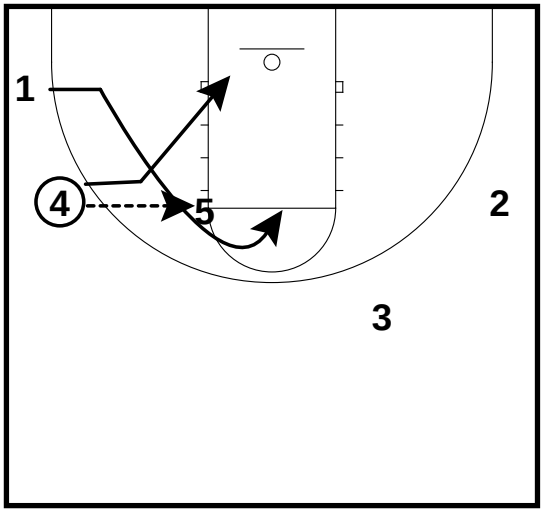

4 instead of dribbling high, passes to 5.

We now run the same options as our MOTION SET.

4 cuts hard to the basketb for a backdoor pass.

1 v-cuts to the top for a hand off from 5.

1 can now shoot, drive, or screen and roll with 5.

All Contents Proprietary

The Chin Set

The Chin Set - Option 4

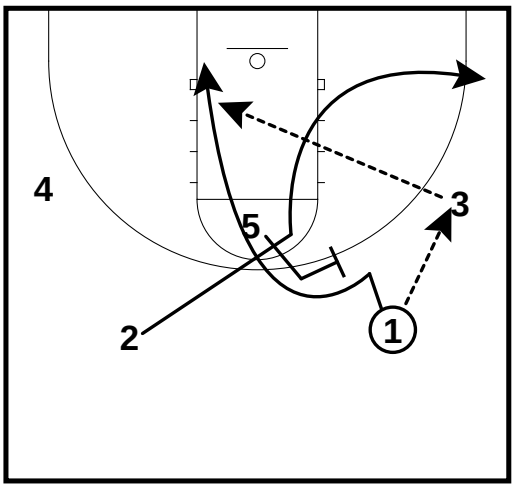

PART A.

1 passes to 3.
2 rubs hard off 5.
1 v-cuts and pops out.
5 banana screens 1's defender.
If 1 is not open when he pops out, he cuts hard backdoor looking for a pass from 3.
3 passes to 1 for the a lay-up.

The Chin Set - Option 4

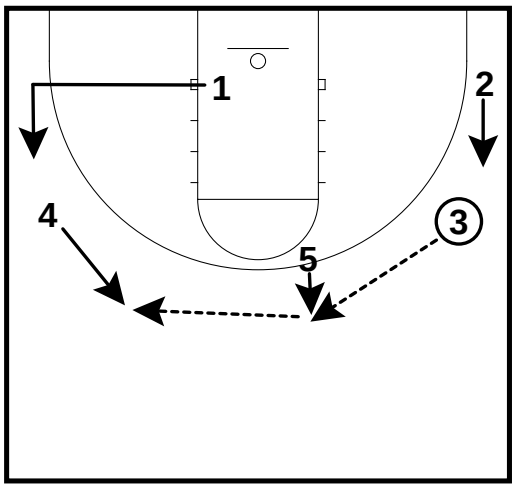

PART B.

If 1 is not open:
5, after setting the banana screen, pops out to the top.
ANYTIME THE PLAYER POPPING OUT IS NOT OPEN, THE 5 POPS OUT TO RELIEVE PRESSURE.
3 then passes to 5.
4 comes high on the left side.
1 and 2 now come up to the wing.
3, after passing to 5, comes up high on the right side.
5 passes to 4.

The Chin Set - Option 4

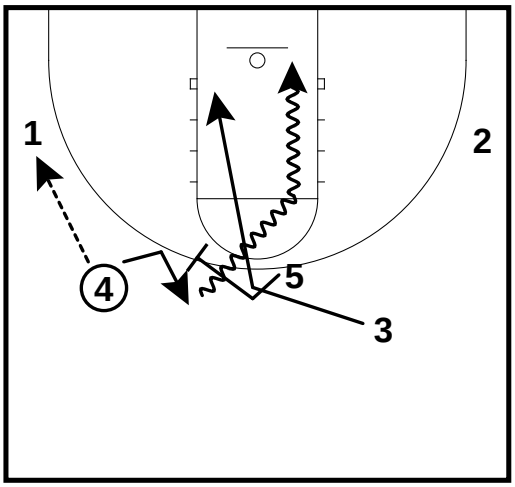

PART C.

4 now passes to 1.
3 rubs hard off 5.
4 v-cuts and pops out.
5 banana screens 4's defender.
1 passes to 4.
4 shoots the three or drives hard for the lay-up.

The pattern has now reset itself.

The Chin Set - Option 4

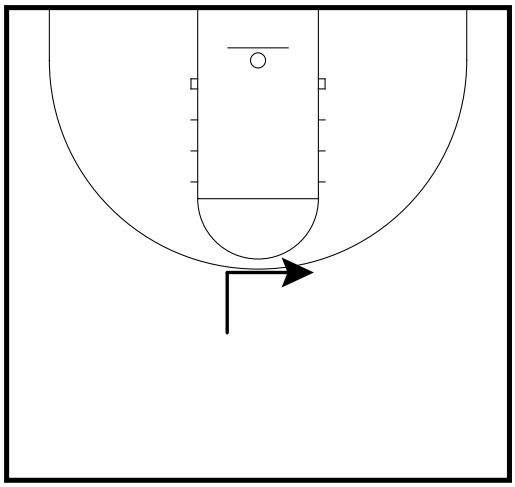

All Contents Proprietary

Quick Hitters

Quick Hitters (Motion Set) - Play 1

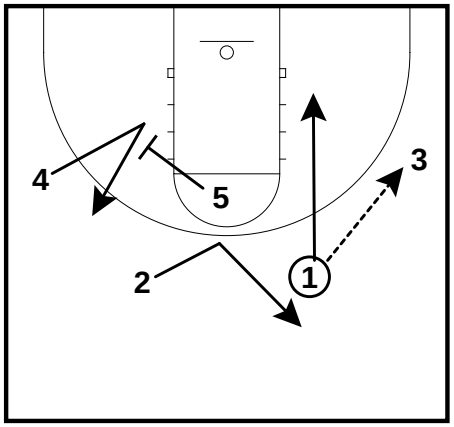

BELEIN FAVORITE

PART A.

We start the play exactly the same as our motion set.

1 passes to 3.
1 then cuts to the block.
2 v-cuts to the top.
4 v-cuts to the block.
5 screens for 4.

Quick Hitters (Motion Set) - Play 1

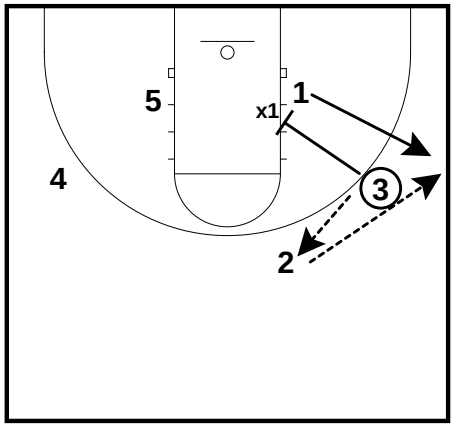

PART B.

3 now passes back out to 2.

3 goes and screens 1's defender.

2 fakes the dribble left and passes back to 1 for the three.

Quick Hitters (Motion Set) - Play 2

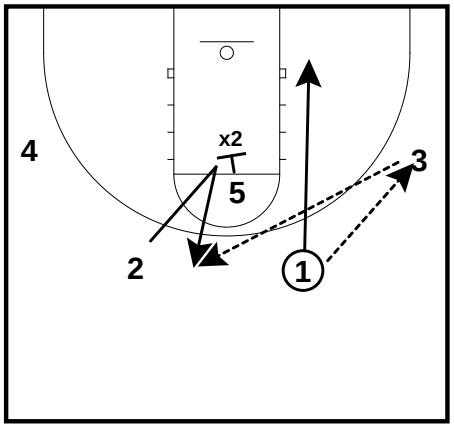

1 passes to 3.

1 cuts to the block.

2 starts his cut to the corner.

5 comes down to screen 2's defender.

2 pops hard off 5's screen.

3 passes to 2 for the three.

Quick Hitters (Motion Set) - Play 3

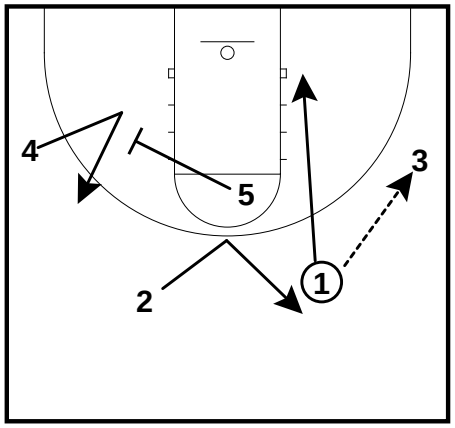

PART A.

1 passes to 3.

1 then cuts to the block.

2 v-cuts to the top.

4 v-cuts to the block.

5 screens for 4.

All Contents Proprietary

Quick Hitters

Quick Hitters (Motion Set) - Play 3

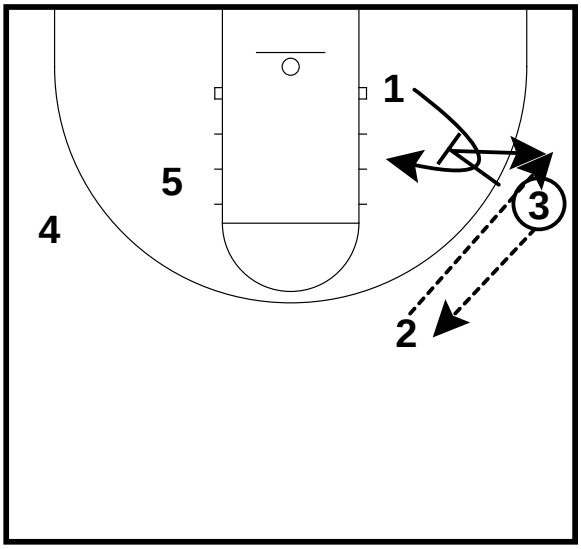

PART B.

3 now passes to 2.
3 takes two steps inside the three point line and sets a screen for 1.
1's curl cuts off 3's screen.
3 then quickly steps back to receive a pass from 2 for a three.

You will be surprised how often bot h1 and 3's defender follor 1 on the curl cut, thus leaving 3 wide-open for the three on the step back.

Quick Attack Play #4

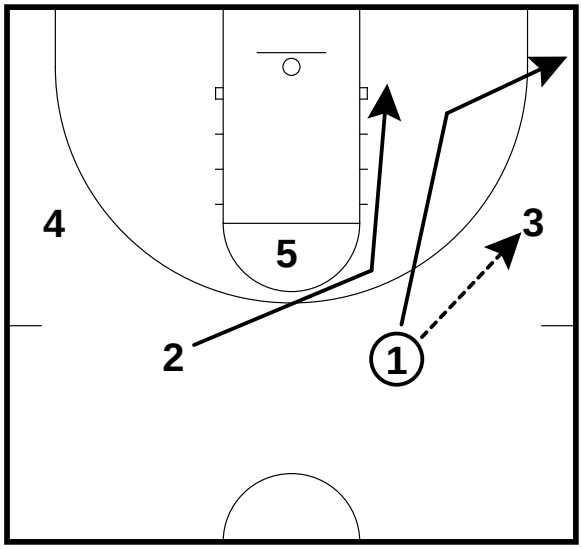

1 passes to 3 and cuts to the corner; 2 cuts hard to the block

Quick Attack Play #4

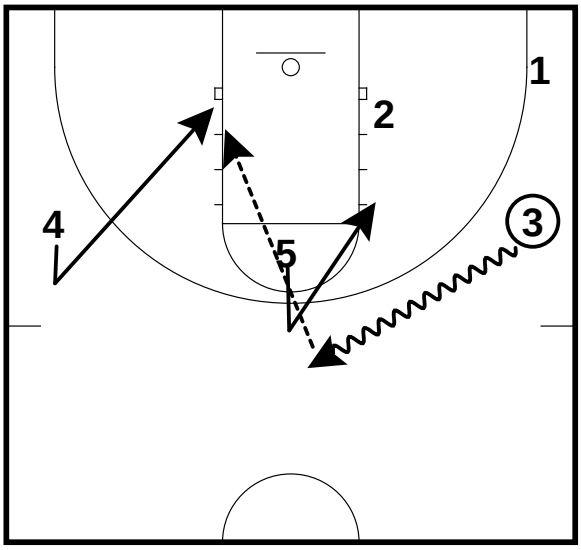

5 pops out hard; 3 begins dribbling to the top; 5 cuts hard to the elbow (Decoy); 3 continues dribbling to the top; 4 pops out and cuts backdoor hard; 3 passes to 4 on the backdoor cut

Quick Action Play #5

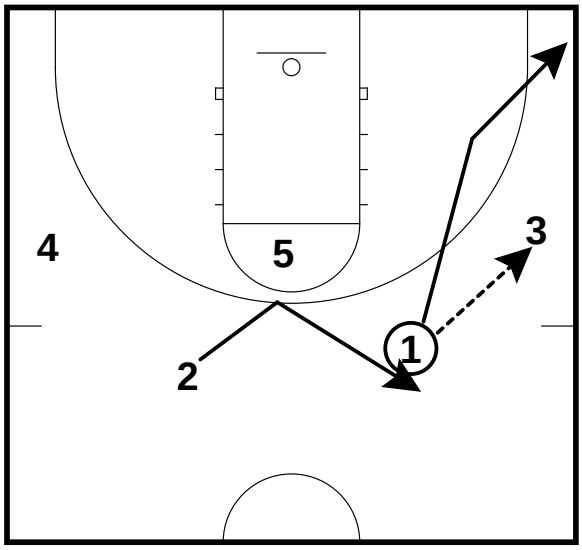

1 passes to 3 and cuts to the corner; 2 v-cuts to the top

All Contents Proprietary

Quick Hitters

Quick Action Play #5

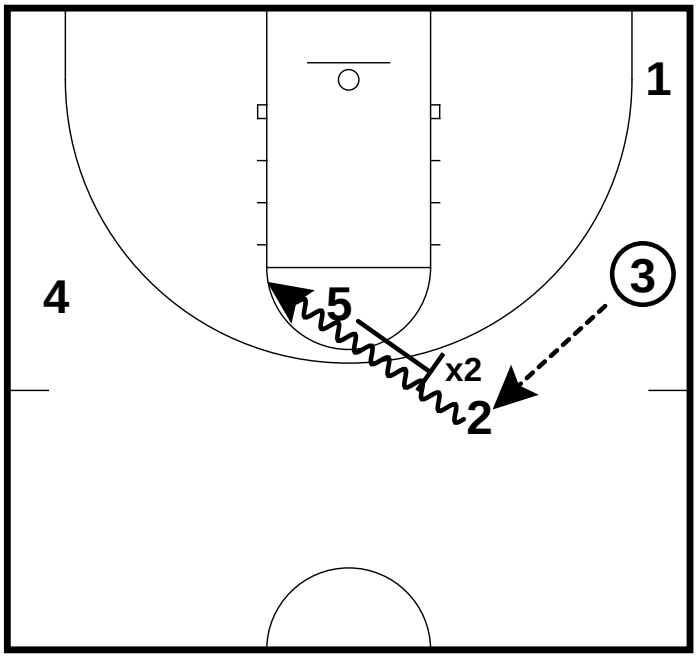

3 passes to 2; 5 sets a ball screen for 2; 2 now has 3 options: A) Drive the lane B) pass to 4 spotting up in the corner C) Go into a middle pick and roll with 5

Quick Attack Play #6

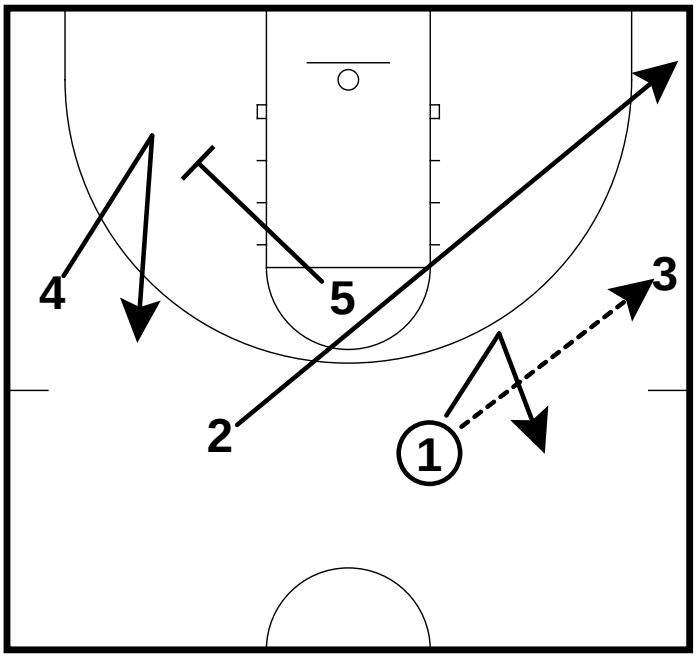

1 passes to 3; 1 v-cuts away from ball; 2 cuts to the corner; 4 v-cuts from the block; 5 screens for 4

Quick Attack Play #6

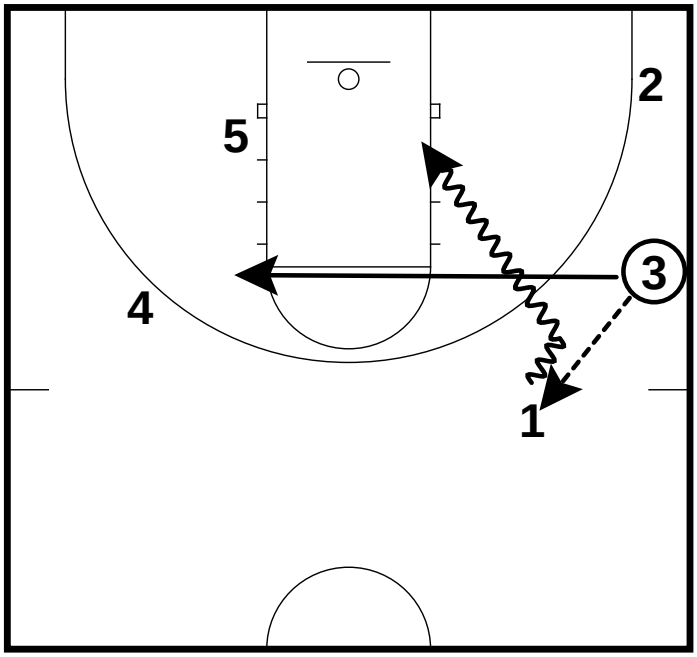

3 passes back to 1; 3 cuts straight across the lane to clear out the whole side for 1; 1 fakes left and drives right; if help comes 1 can pass out to 2 in corner

Quick Action Play #7

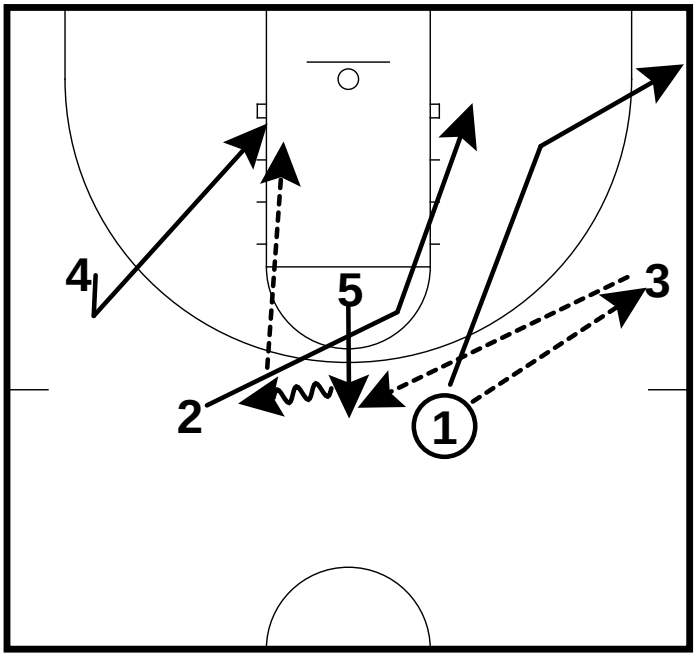

1 passes to 3; 1 cuts to the corner; 2 cuts hard to the block; 5 pops out to top of the key; 3 passes to 5; 4 pops out and cuts hard backdoor; 5 takes two hard dribbles left and hits 4 on the backdoor cut

All Contents Proprietary

Quick Hitters

Quick Action Play #8

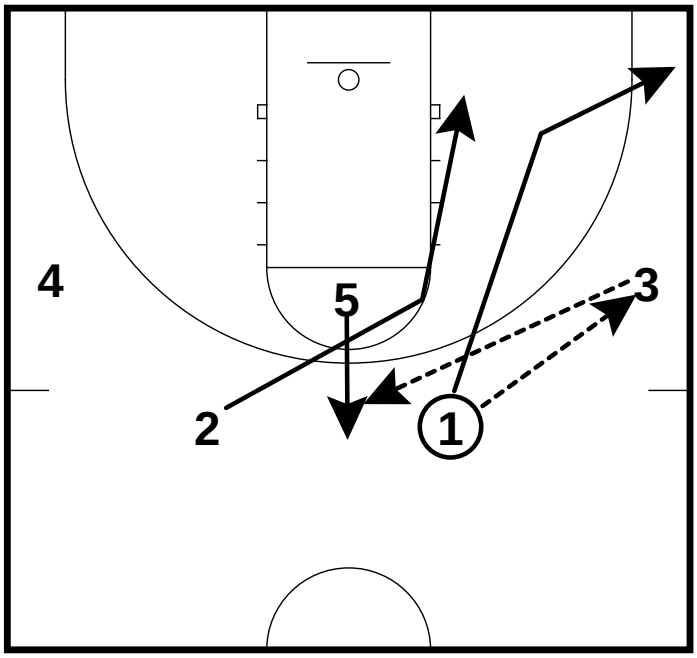

1 passes to 3 and cuts hard to the corner; 2 cuts hard to the block; 5 pops to top of the key; 3 passes to 5

Quick Action Play #8

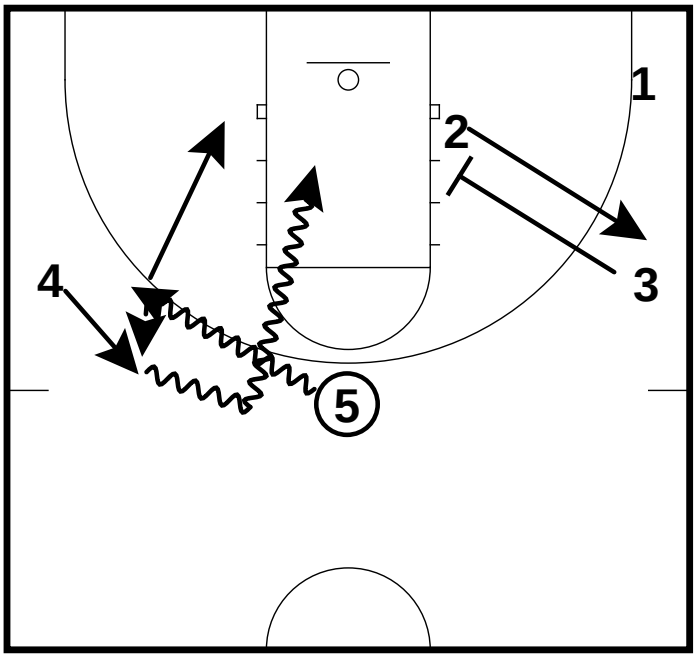

5 dribbles hard at 4; 4 takes a handoff from 5; 3 down screens for 2; 4 now has three options: A) Attack the basket; B) kick out to 2; C) Pick and Roll with 5

Quick Hitters Play #9

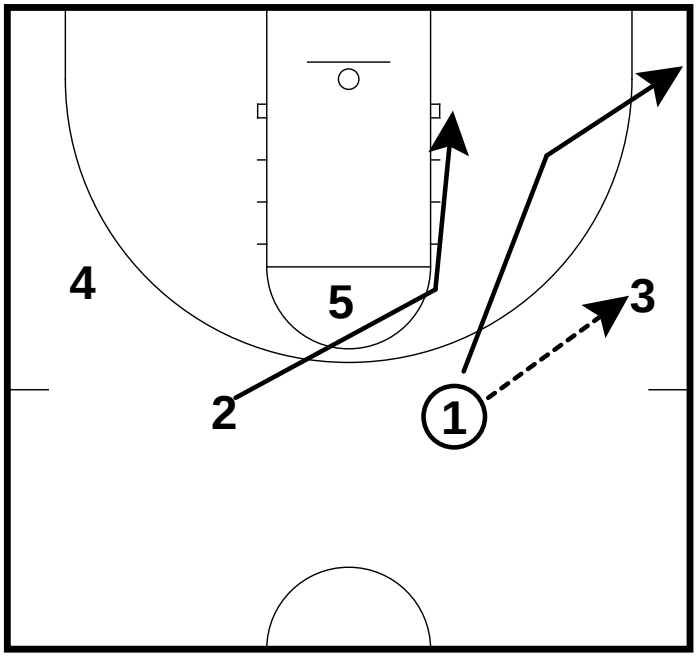

1 passes to 3 and cuts to the corner; 2 cuts hard to the block

Quick Hitters Play #9

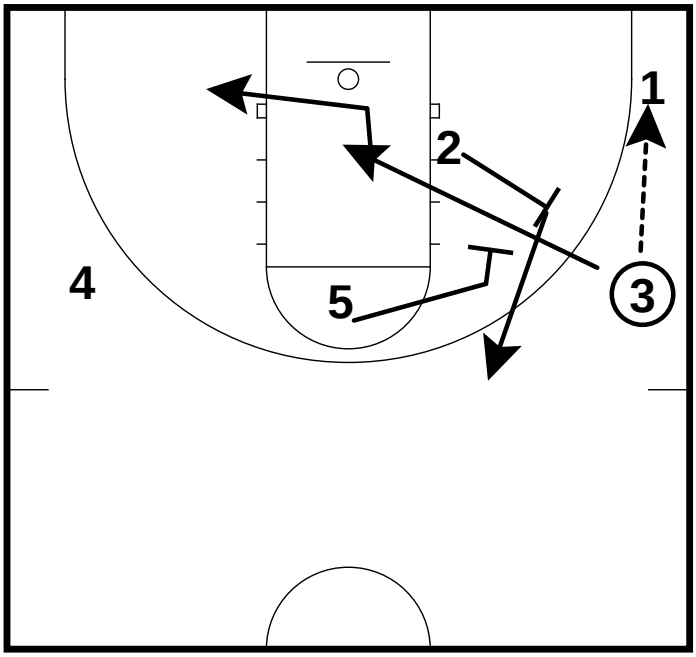

3 now passes to 1 in the corner; 2 sets a backscreen for 3; 1 hits 3 if 3 is open on cut to the basket; if 3 is not open, 5 screens for 2; 2 pops out quickly; 1 hits 2 for a three

All Contents Proprietary

Quick Hitters

Quick Hitters Play #10

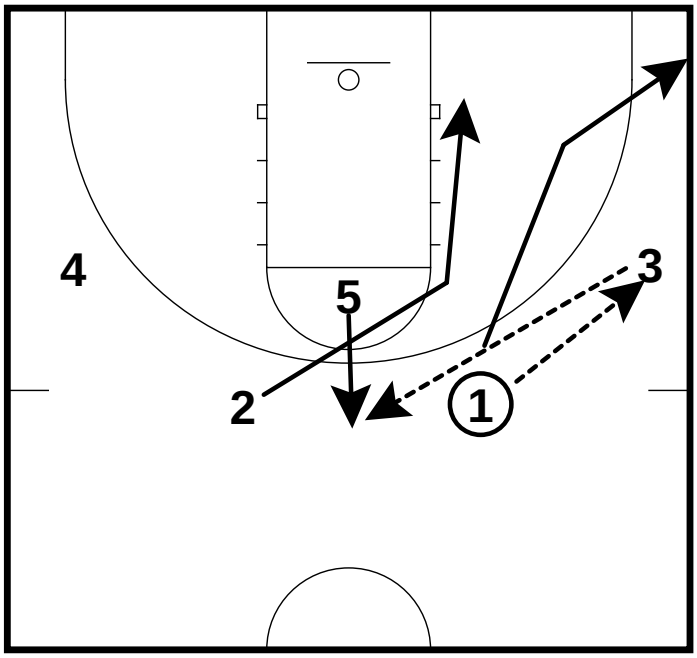

1 passes to 3 and cuts to the corner; 2 cuts hard to the block; 5 pops out to the top of the key; 3 passes to 5

Quick Hitters Play #10

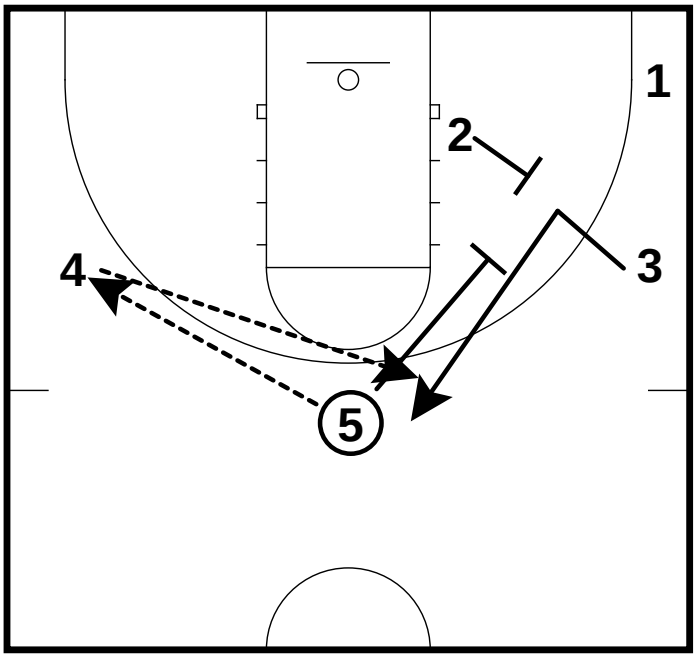

5 reverses ball to 4; 3 ignores normal shuffle cut and comes off screen from 5; 4 hits 3 for a three

Quick Hitters Play #11

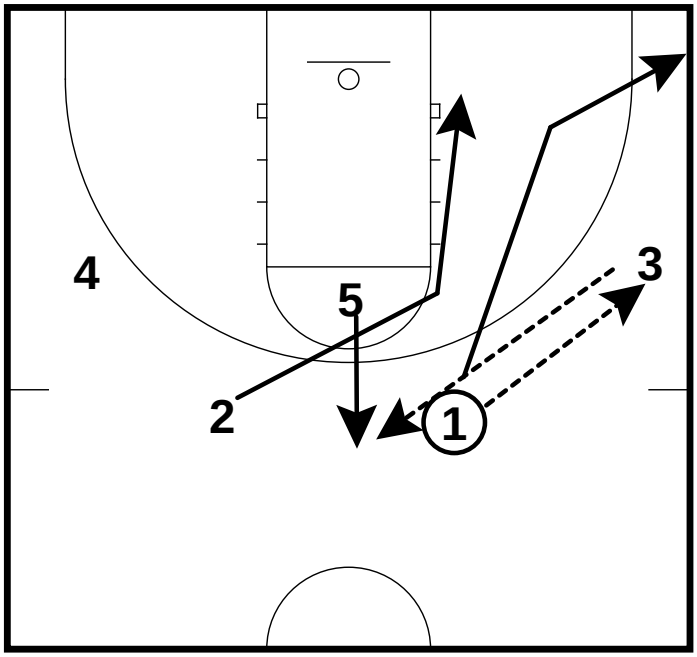

1 passes to 3 and cuts hard to the corner; 2 cuts hard to the corner; 5 pops out to the top of the key; 3 passes to 5

Quick Hitters Play #11

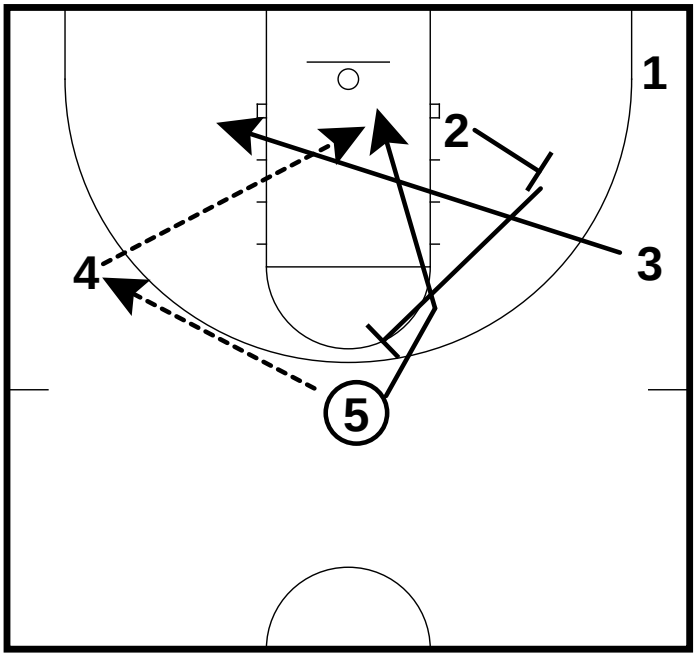

5 reverses ball to 4; 2 back screens for 3; 2 sets back screen for 5; 5 uses back screen and cuts hard to basket; 4 throws lob to 5

All Contents Proprietary

Quick Hitters

Quick Hitters Play #12

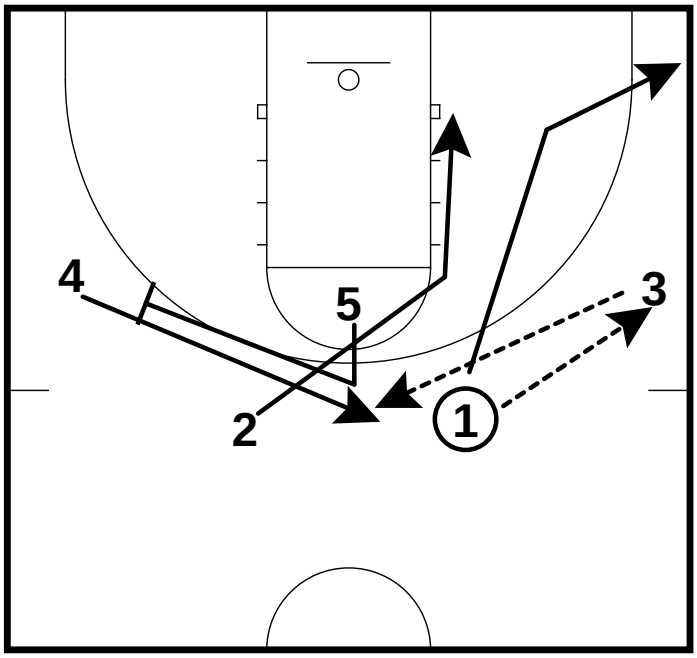

1 passes to 3 and cuts hard to the corner; 2 cuts hard to the block; 5 fakes pop and sets screen for 4; 4 goes to top of key and gets pass from 3

Quick Hitters Play #12

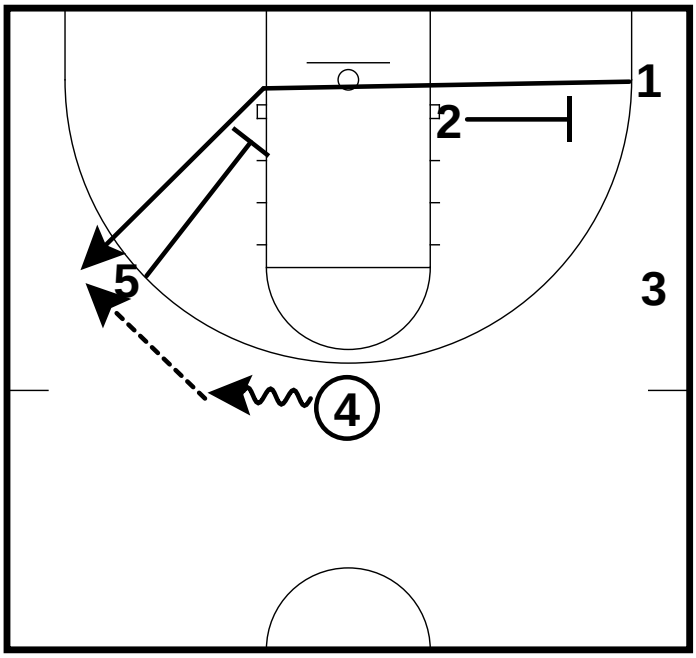

2 sets a flex screen for 1; 1 cuts baseline off of screen from 2; 5 pins down for 1; 4 dribbles over and hits 1 for a three

Quick Attack Play #13

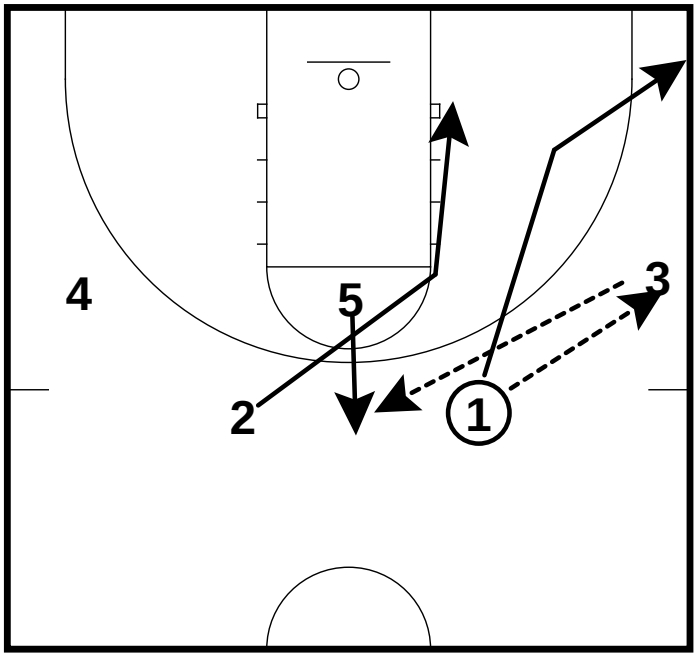

1 passes to 3 and cuts hard to the corner; 2 cuts hard to the block; 5 pops out to top of the key; 3 passes to 5

Quick Attack Play #13

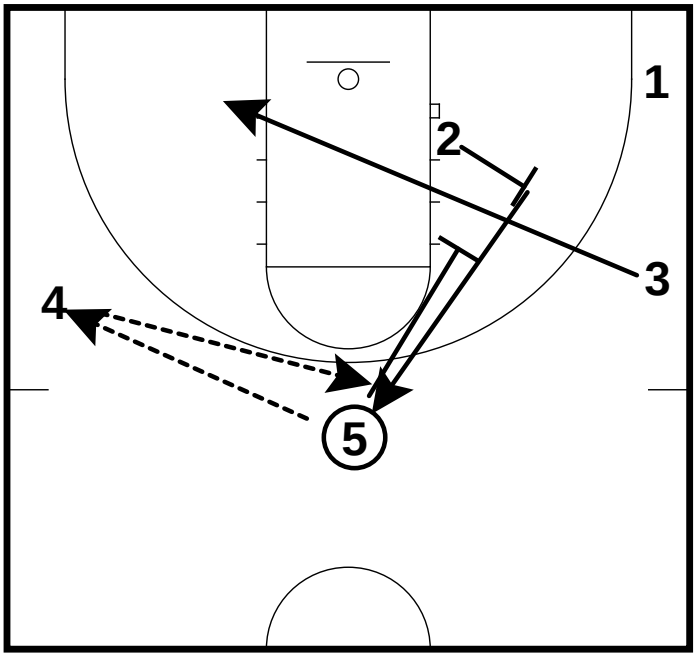

5 reverses ball to 4; 2 backscreens 3; 3 cuts to opposite block; 5 downscreens for 2; 2 comes off 5 screens to top; 4 passes to 2

All Contents Proprietary

Quick Hitters

Quick Attack Play #13

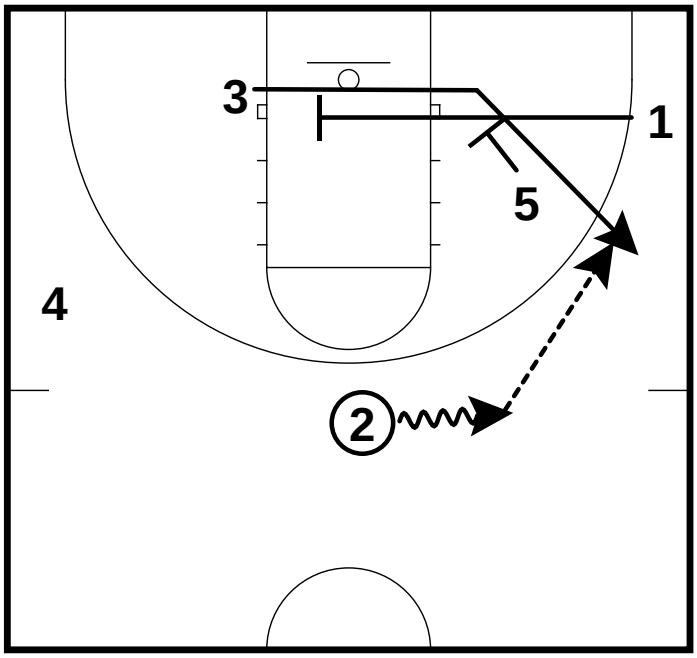

3 reverses direction; 1 sets first screen; 5 sets second screen; 2 dribbles right and passes to 3 at arc for a three pointer

Quick Attack Play #14

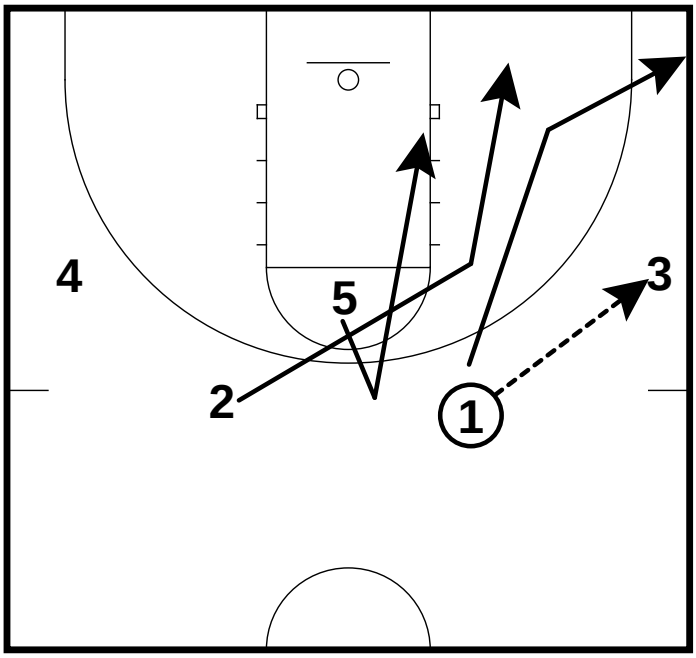

1 passes to 3 and cuts hard to the corner; 2 cuts hard to the block; 5 fakes pop and cuts down right side of the lane

Quick Attack Play #14

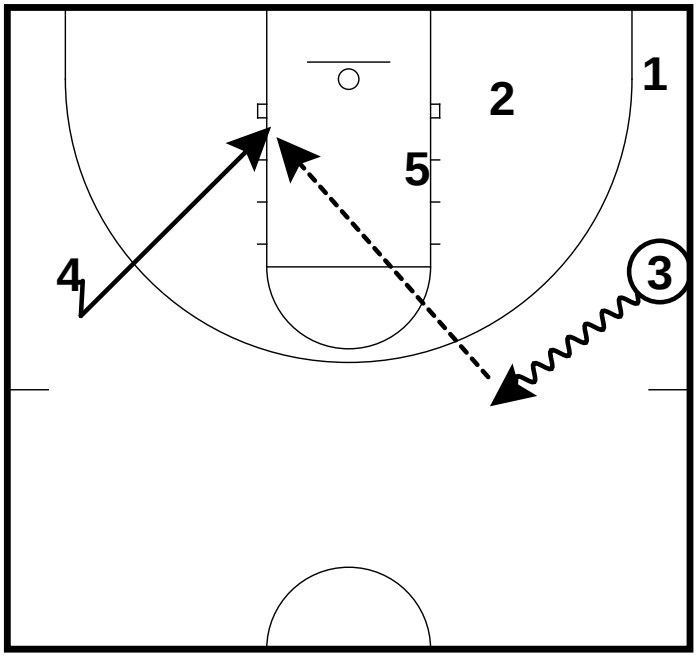

3 dribbles hard towards the top; 4 fakes pop and cuts hard backdoor; 3 hits 4 for layup

Quick Action Play #15

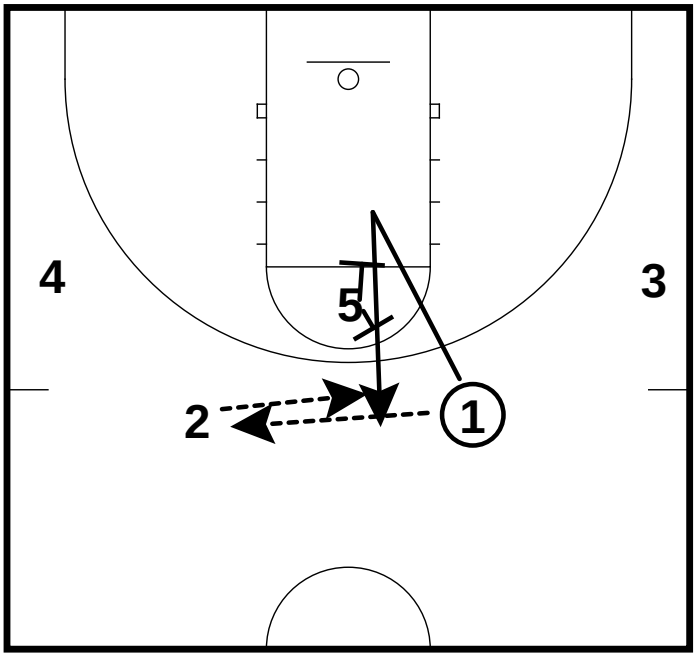

1 passes to 2; 5 backscreens 1; 1 starts going towards left block; 5 turns to rescreen for 1; 1 comes off of second screen looking for the pass from 2 and a shot

All Contents Proprietary

Quick Hitters

Quick Action Play #16

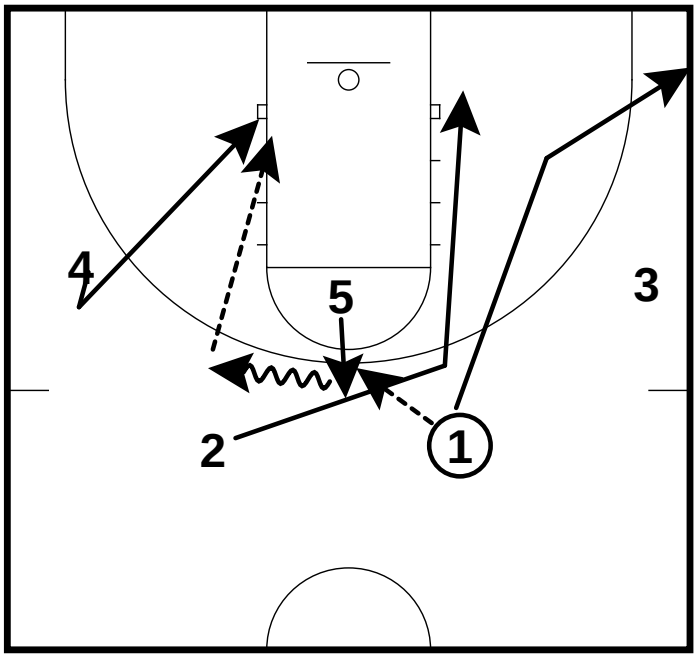

1 passes to 5 and cuts hard to the corner; 2 cuts; 5 fakes handoff to 2 and 2 continues to block; 5 dribbles left; 4 pops out hard and cuts back door; 5 passes to cutting 4 for lay up

Quick Action Play #17

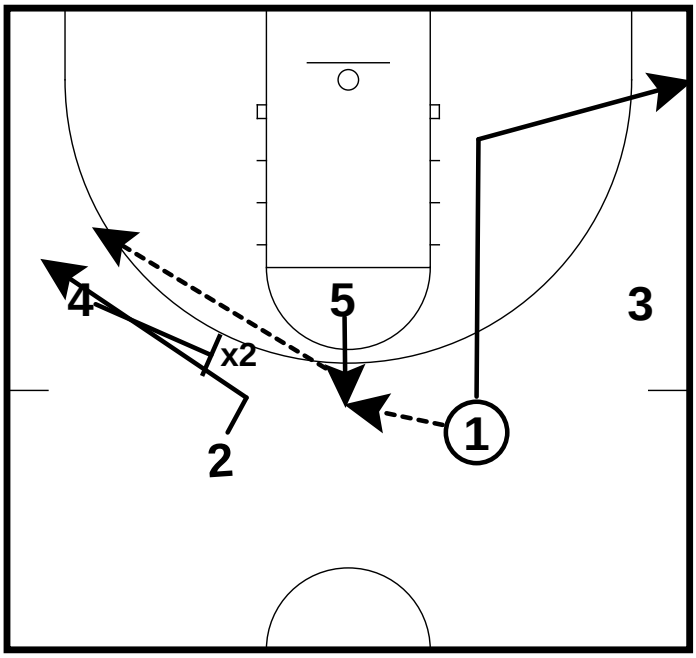

1 passes to 5, cuts to the block and continues on to corner; 2 starts cut to corner; 4 sets a flare screen for 2; 2 alters route to wing where 5 hits 2 for a three pointer

Quick Action Play #18

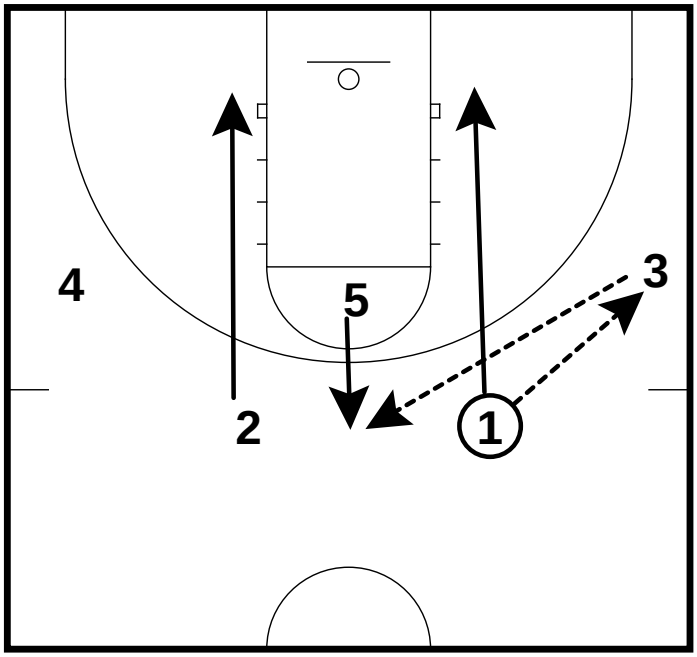

1 passes to 3; 1 & 2 cut to right and left blocks, respectively; 5 pops out to top of the key; 3 passes to 5

Quick Action Play #18

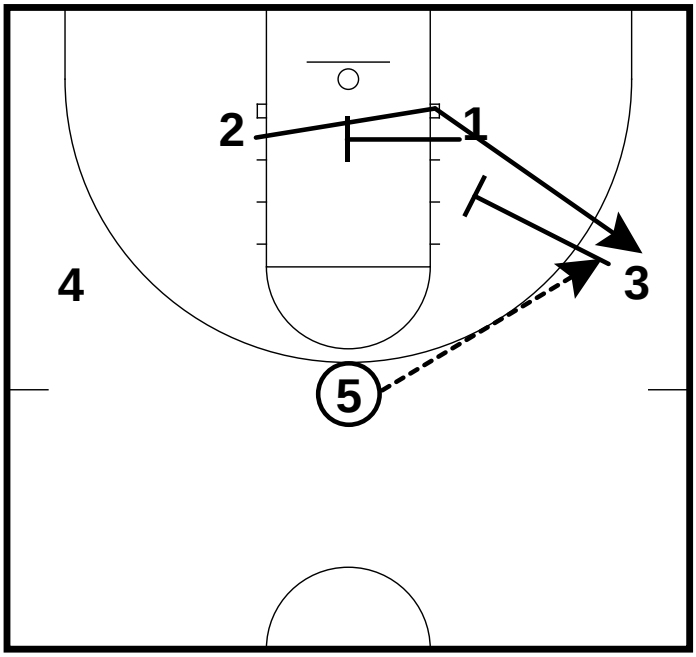

1 screens for 2; 3 sets a second screen for 2; 2 cuts out to wing; 5 passes to 2 for a three-pointer

All Contents Proprietary

Quick Hitters

Quick Action Play #19

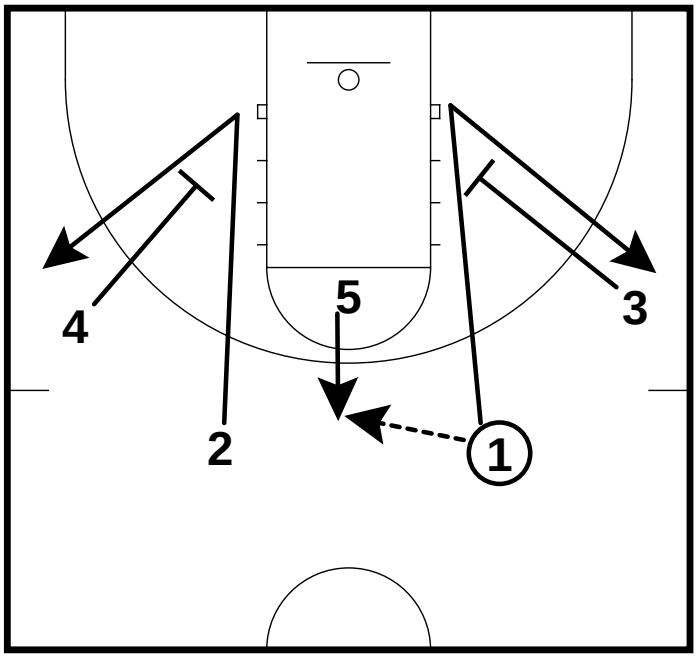

1 passes to 5; 1 & 2 cut down to blocks; 3 & 4 set downscreens for 1 & 2; 1 & 2 pop out to wings

Quick Action Play #19

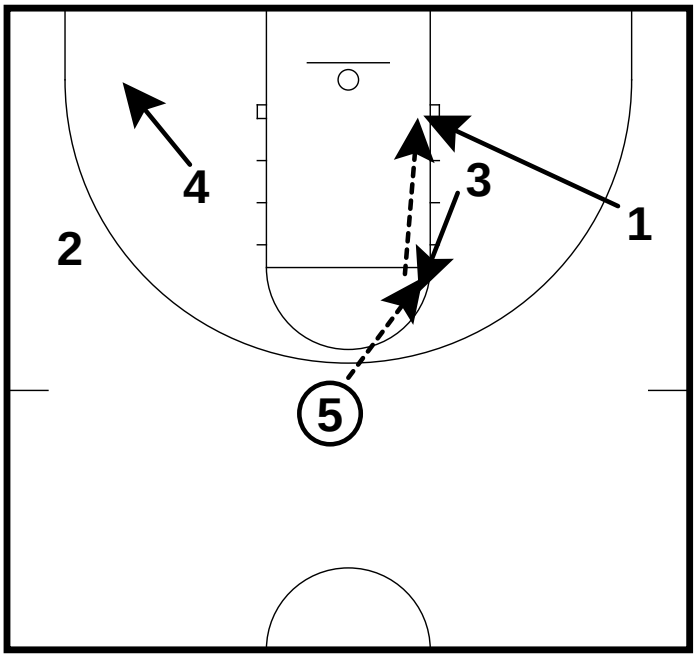

After setting the down screen, 3 cuts hard to elbow and gets pass from 5; 1 cuts backdoor hard as 3 gets pass; 3 hits 1 for lay up

Quick Action Play #20

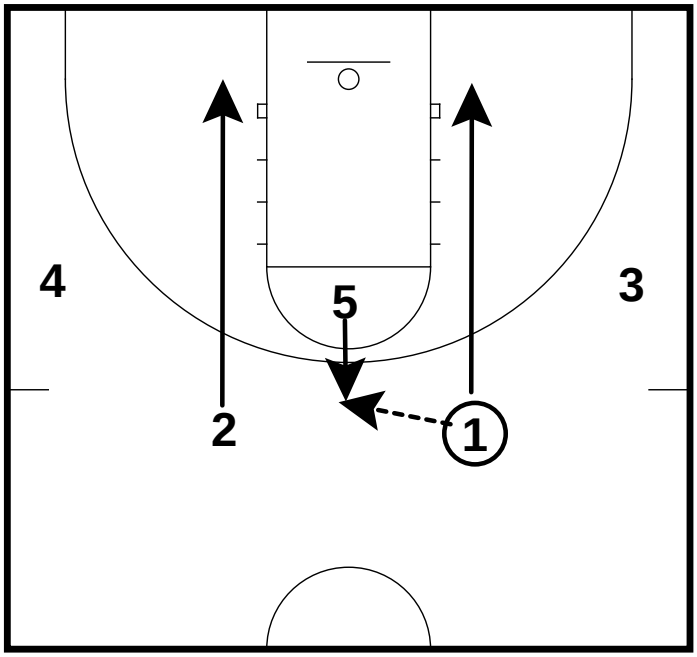

5 pops out to top of key; 1 passes to 5; 1 & 2 cut to blocks

Quick Action Play #20

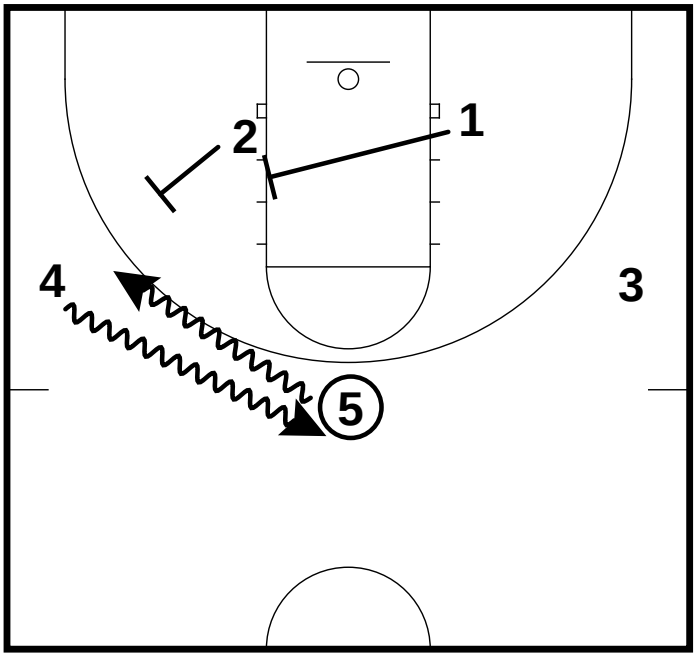

5 dribbles towards 4; 4 gets dribble hand off from 5 and dribbles towards top of the key; 1 & 2 begin setting back screens for 5

All Contents Proprietary

Quick Hitters

Quick Action Play #20

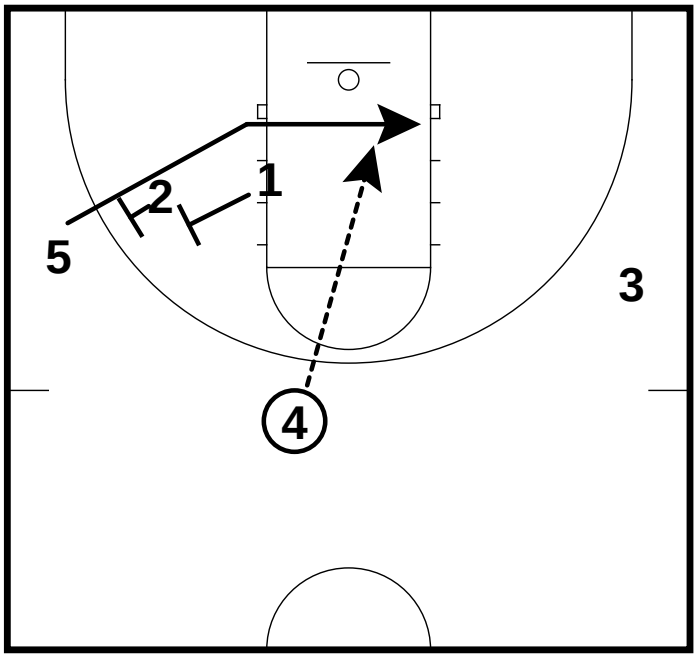

5 uses backscreens from 1 & 2 to cut to right block; 4 passes to 5 for lay up

All Contents Proprietary

Breakdown Drills

Breakdown Drills Drill #1

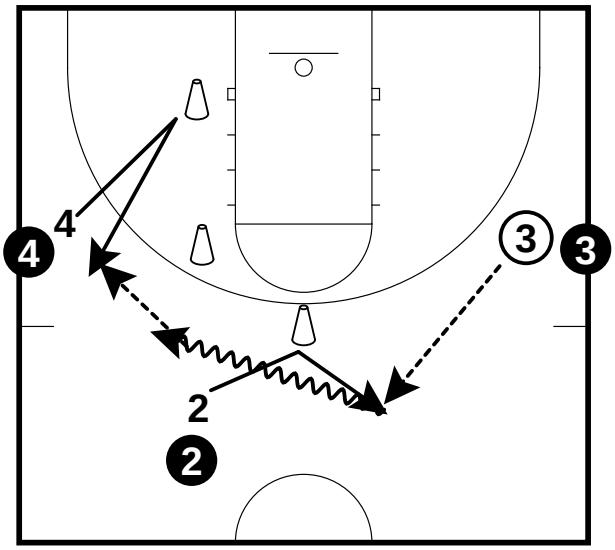

3 lines with equal number of players; Line #3 all players have balls; 2 v-cuts to cone and pops out high; 3 passes to 2; 2 dribbles to the left; 4 v-cuts to cone at block and pops out to wing; 2 passes to 4

Breakdown Drills Drill #1

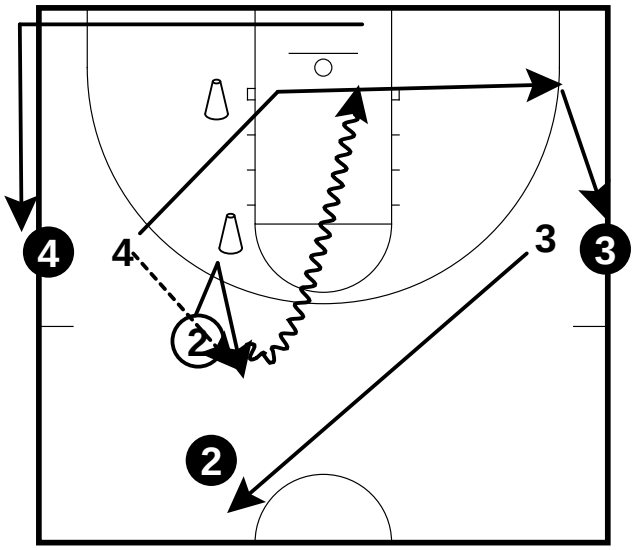

After passing, 2 v-cuts to cone and pops out; 4 passes back to 2; 2 drives the lane for a lay up; 4 gets the rebound and goes to line 3; 2 goes to line 4; 3 goes to line 2

THIS DRILL MUST BE DONE EVERYDAY!!!

Breakdown Drills Drill #2

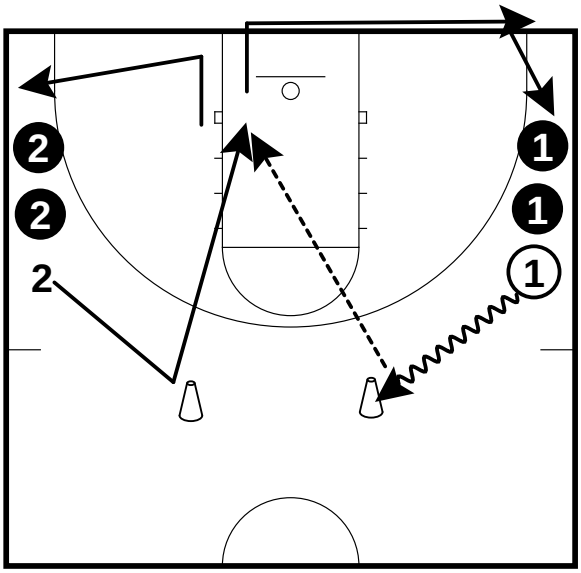

2 lines with the ball on the right side; 1 dribbles hard at the cone with his left hand; 2 cuts to cone and cuts hard backdoor; 1 passes to 2 with a left handed bounce pass for a layup; 2 takes the ball to line 1; 1 goes to line 2

THIS DRILL SHOULD BE RAN FROM BOTH SIDES OF THE FLOOR

Breakdown Drills Drill #3

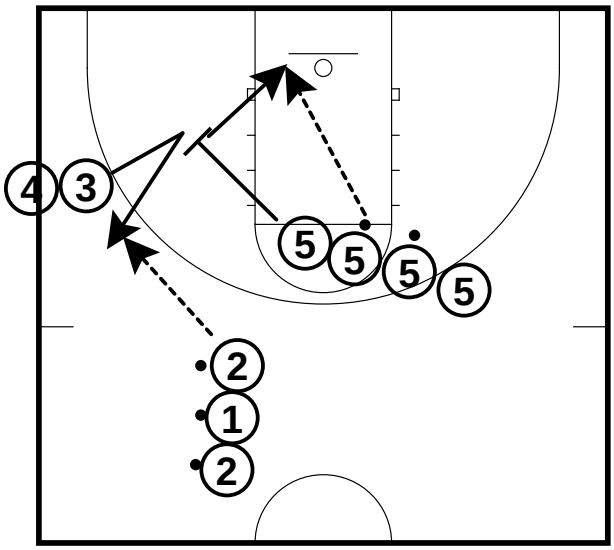

3 lines/ 5 balls
Perimeter players are in the two outside lines; #5's are at the free throw line; Drill starts by the 5 screening for the 3; 3 v-cuts to the block; 2 passes to 3 for a 3-pointer; The 5 that set the screen opens up to the ball and gets a pass from the 2nd 5 in line for a layup
There are two shots being taken at all times

All Contents Proprietary

Breakdown Drills

Breakdown Drills Drill #3

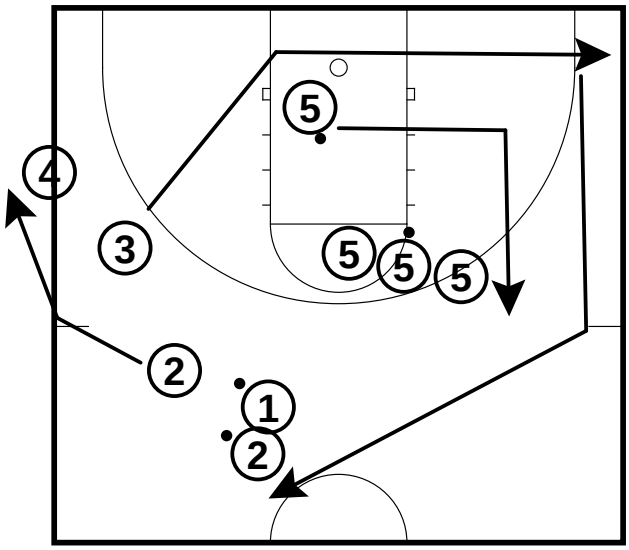

After 2 passes to 3, they follow their pass and goes to the end of 3's line; After 3 shoots, they rebound their shot and takes it to line 1; After 5 shoots layup, they rebound and take it back to the same line; Drill resets

Breakdown Drills Drill #4

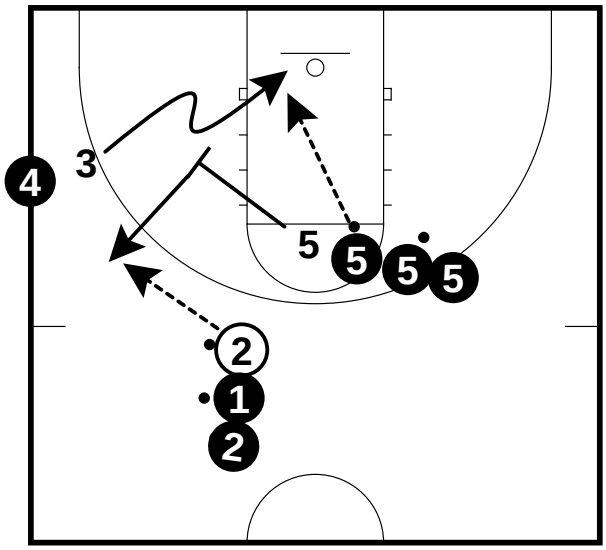

3 lines/ 5 balls
Perimeter players are in the two outside lines; Your 5's are at the free throw line; The drill starts by the 5 screening for the 3; 3 v-cuts to the block; The 5 pops out for the 3-pointer; 2 passes to 5; 3 fakes the v-cut and goes backdoor; 2nd 5 in line passes to 3 for the layup

Breakdown Drills Drill #4

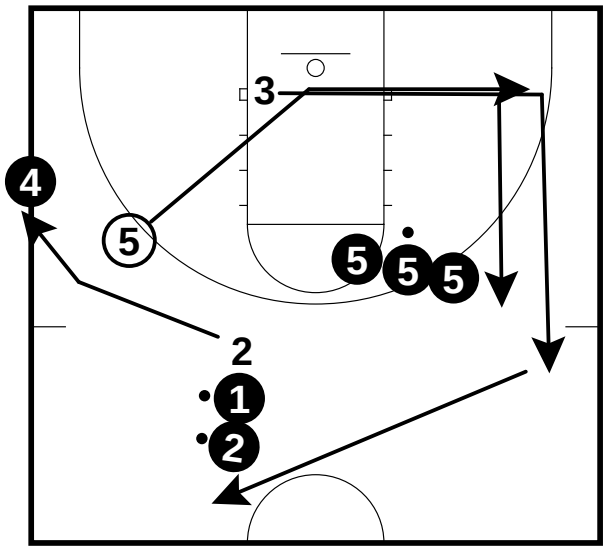

After 2 passes to 5, 2 follows his/her pass and goes to the end of 3's line; After 5 shoots he/she rebounds their shot and takes it back to the same line; After 3 shoots layup, he/she rebounds and takes it back to line 2; Drill then repeats

Breakdown Drills Drill #5

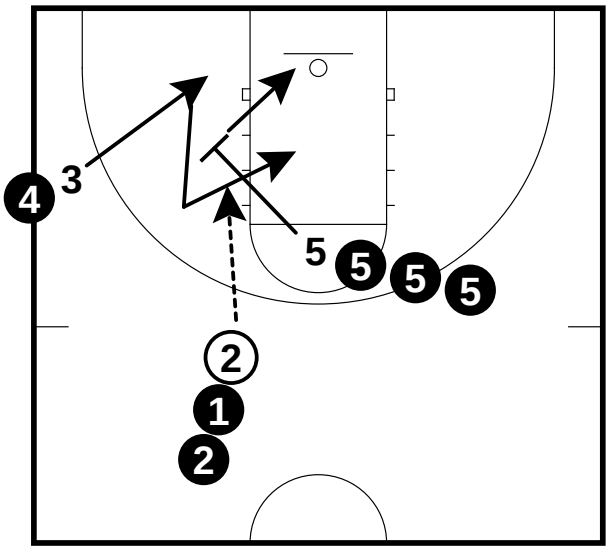

3 lines/ 3 balls
Perimeter players are in the two outside lines; 5's are at the free throw line; Drill starts by the 5 screening for the 3; 3 v-cuts to the block; 3 curls off screen from 5; 2 passes to 3 for the short jumper OR 3 passes to 5 on the screen and roll

All Contents Proprietary

Breakdown Drills

Breakdown Drills Drill #5

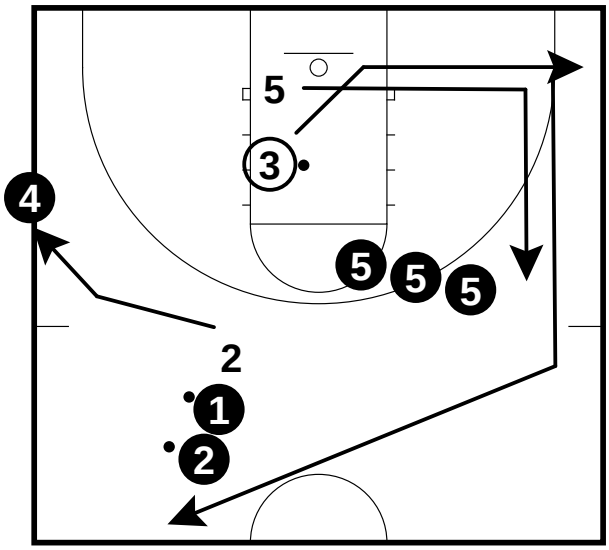

After 2 passes to 3, he follows his pass and goes to the end of 3's line; After 5 screens, he goes back to his same line; After 3 shoots his jumper he rebounds and takes it back to line 2; Drill then resets

Breakdown Drills Drill #6

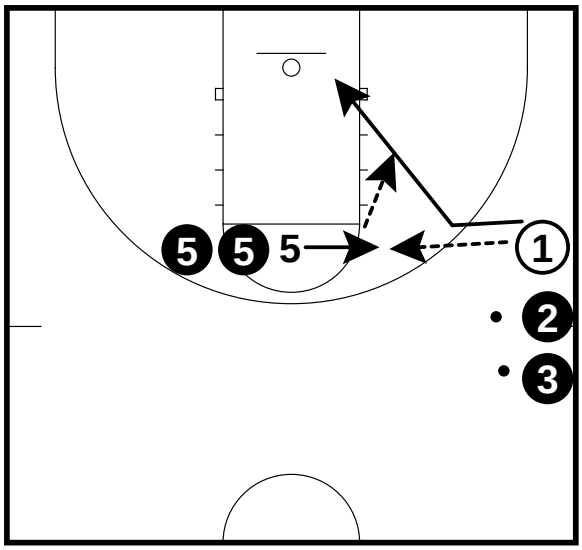

2 lines/ 3 balls
Perimeter players are in line 1; post players in line 5; 5 flashes hard to the elbow; 1 passes to 5; 1 then takes two hardd steps toward 5 and then cuts backdoor; 5 passes to 1 for the layup

Breakdown Drills Drill #6

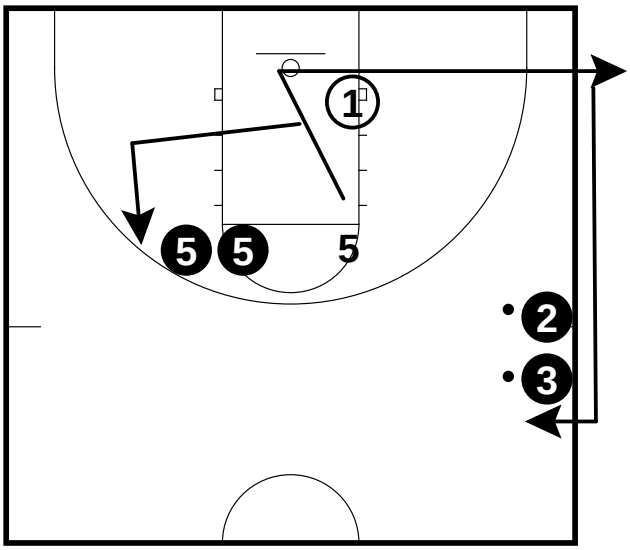

5 follows his pass and rebounds the ball; 1 goes to the end of 5's line; we have all our players work both positions

Breakdown Drills Drill #7

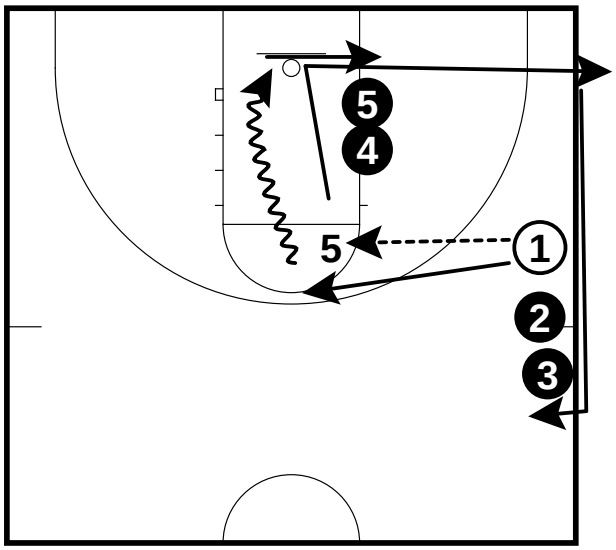

1 passes to 5; 1 runs a straight line to 5 for a handoff; 1 dribbles to the basket fora left handed layup; 5 rebounds and goes to line 1; 1 goes to 5's line

All Contents Proprietary

Breakdown Drills

Breakdown Drills Drill #8

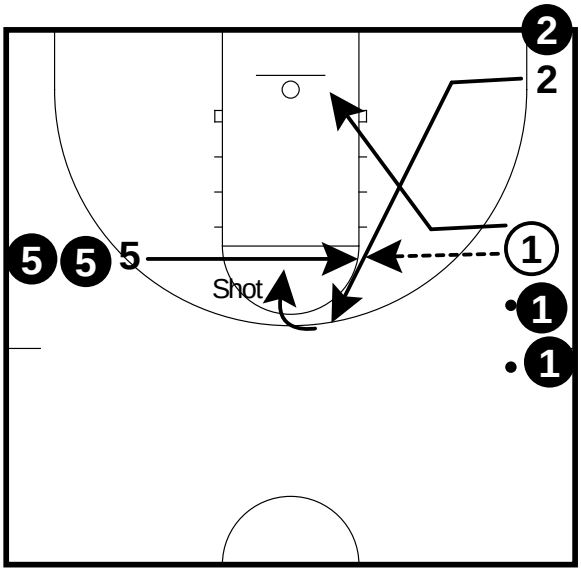

3 lines/ 3 balls
Perimeter players in line 1 & 2; Post players in line 5; 5 flashes to the elbow; 1 passes to 5; 1 takes two hard steps at 5 and cuts backdoor; 5 fakes the pass to 1; 2 v-cuts hard off 5 for the handoff and then takes a jump shot; 2 can also run the screen and roll with 5

Breakdown Drills Drill #8

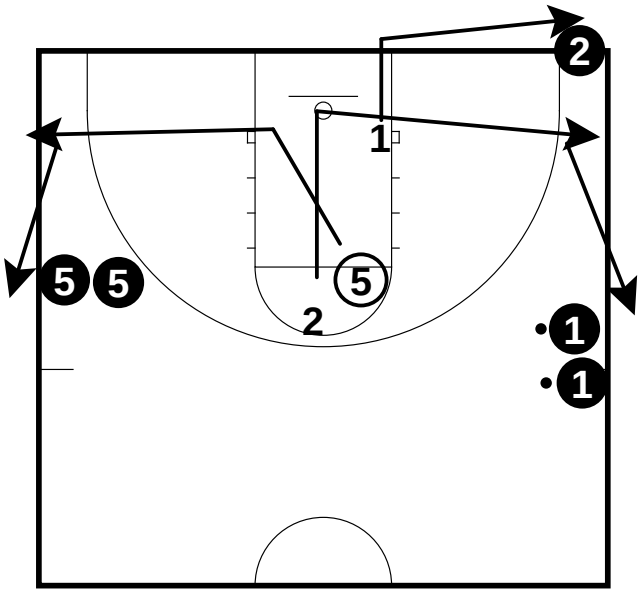

After 2 shoots he rebounds his shot and goes to line 1; 1 goes to line 2; 5 goes back to the same line; Drill then resets

Breakdown Drills Drill #9

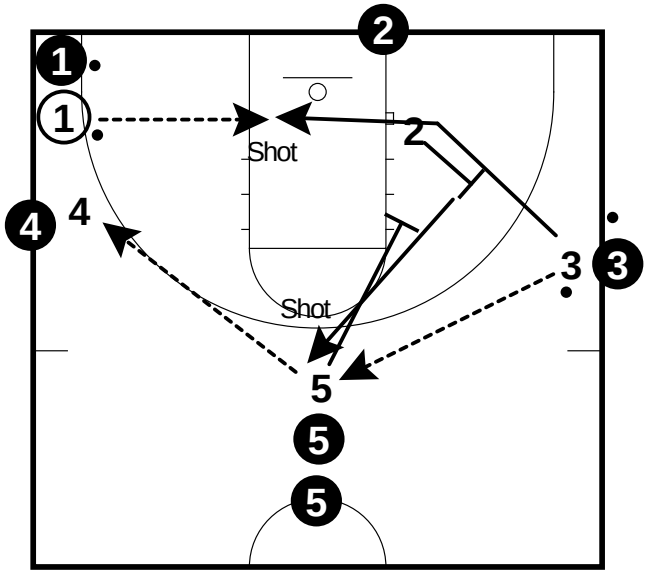

5 lines/ 4 balls
2 balls in the left corner / 2 balls in the right line
All players will travel through all five spots, so place your players evenly throughout the lines.
3 passes to 5
5 reverses to 4
2 backscreens 3, 3 the cuts to the block
1 man in the corner passes to 3 for the layup
5 downscreens for 2
4 passes to 2 for a 3 pointer

Breakdown Drills Drill #9

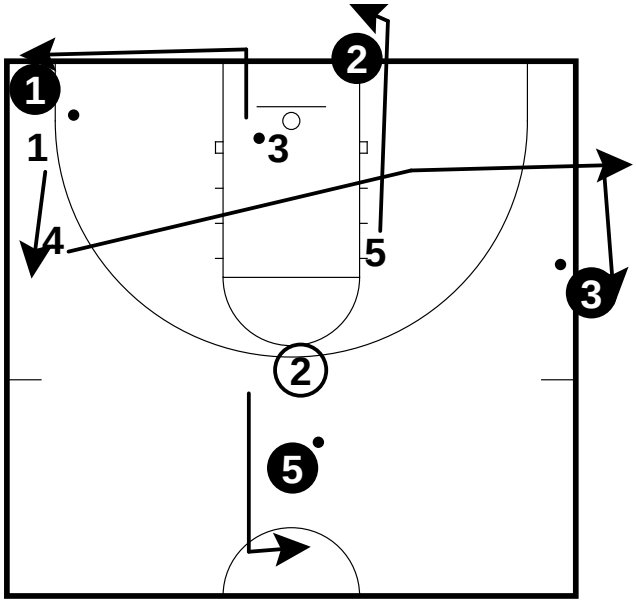

After 3 shoots his layup, he rebounds and goes to line 1.
4 rebounds 2's shot and goes to line 3
5 goes to 2's line
2 goes to 5's line
At First the rotations miht be a bit confusing, but with time this drill will flow nicely

All Contents Proprietary

Breakdown Drills

Breakdown Drills Drill #10

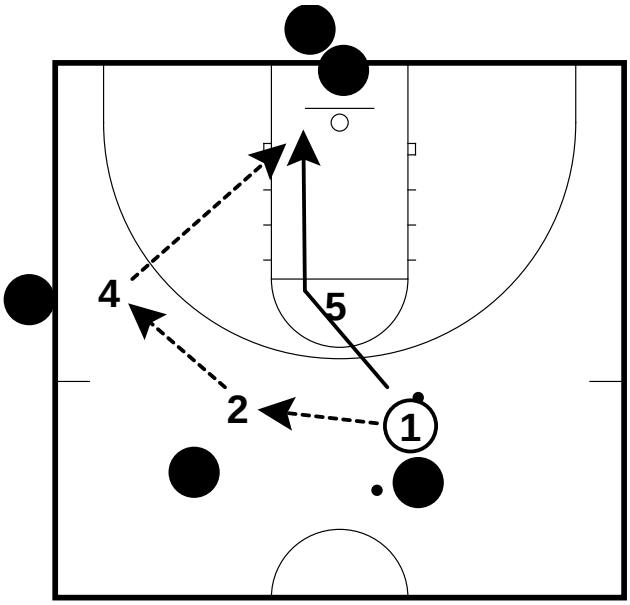

Breakdown Drills Drill #10

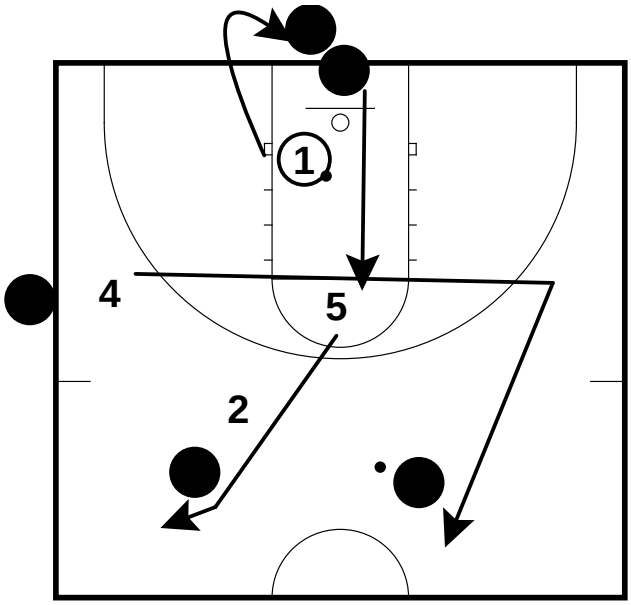

4 lines/ 2 balls
Lines 1, 2, and 4 have 2 players in each line
The rest of the team is under the basket waiting to fill in 5's spot
1 passes to 2
2 passes to 4
1 rubs off 5
4 passes to 1 for a layup

Breakdown Drills Drill #11

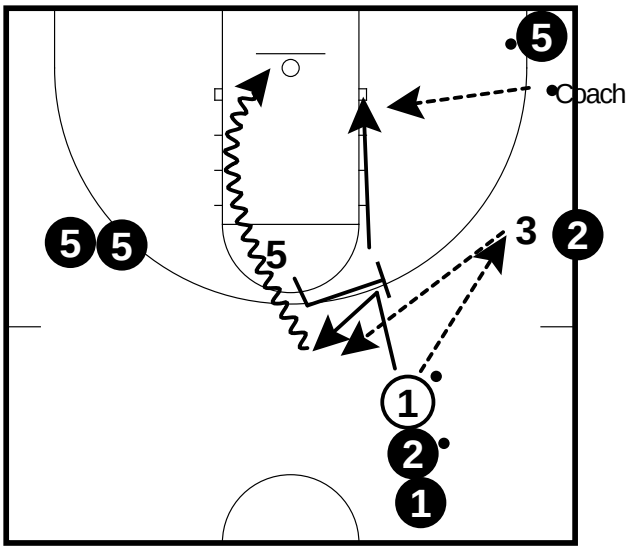

Breakdown Drills Drill #11

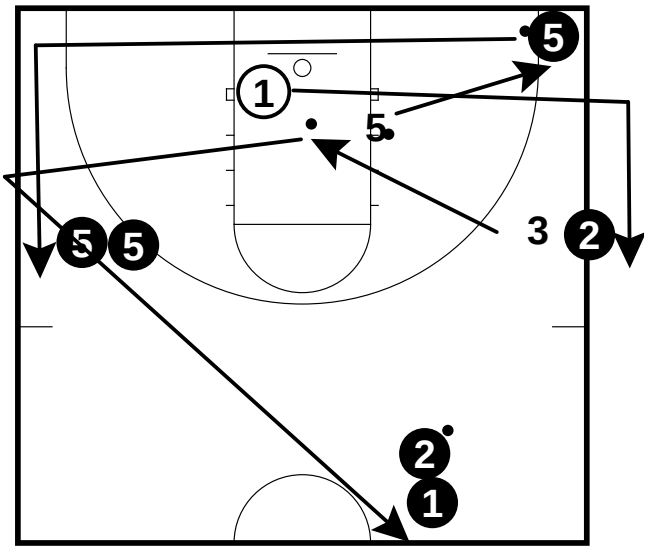

4 lines/ 4 balls
Perimeter players are at the top and on the right wing
Post players are at the left elbow. One post player will stand in the right corner with a coach with a ball
1 passes to 3
1 v-cuts and pops back out
5 sets a banana screen
3 passes back to 1 for a 3 pointer or drive for a layup. 5 afrer screening cuts ti the basket and takes a pass from the coach for a layup

After shooting 1 goes to line 3.
3 rebounds 1's shot and goes to line 1
5 rebounds his own shot and takes it to the corner.
5 in the corner gives the coach a ball and goes to the end of 5's line.
Drill Resets

All Contents Proprietary

Breakdown Drills

Breakdown Drills Drill #12

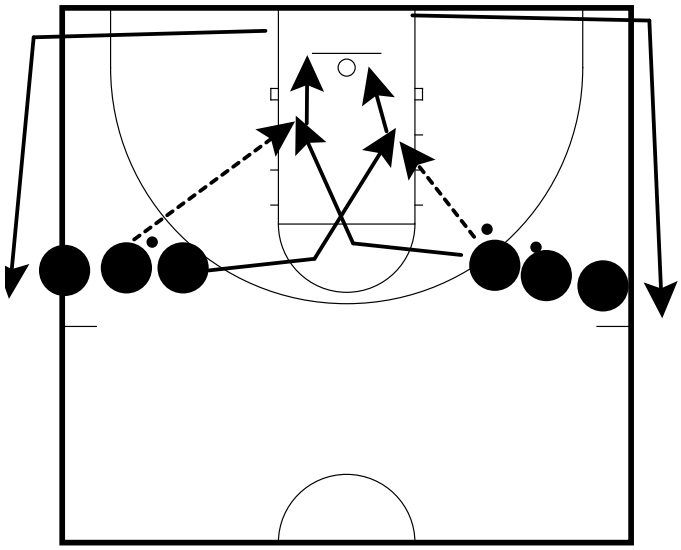

2 lines/ 4 balls
Split the team into 2 separate lines.
In the right line the first two players should have a ball
In the left line, the 2nd and 3rd player should have a ball.
The first player in the left line cuts to the basket and receives a pass from the first player in the right line for a layup.
After passing, the player in the right line cuts to the basket and receives a pass from the 2nd player in the left line for a layup.
The drill then repeats itself

All Contents Proprietary