CPSC 468 – Software Engineering and Project Management
Group Project

Read the Manage Your Health case carefully and answer the questions in Parts 1 through 10. You can think about Manage Your Health case as an imaginary case for the purpose of the group project. Keep in mind that the steps you need to complete are not comprehensive in terms of project management process groups and knowledge areas.

If you need to make any assumptions, feel free to do so. Also, whenever you are required to provide names/roles that are not explicitly stated, then feel free to use your name or any imaginary name in the project documents.

I tried to provide all the necessary templates you need to complete the tasks right after each task. Also, these templates are available in the Group Project Dropbox. For some tasks, you may want to download and use the template to make things more efficient and easier to use, especially when it comes to using templates in .xls or .xlsx format (Excel Files). In a few cases, you may want to create your own template or just simply write a few paragraphs to complete such tasks.

For developing the Gantt Chart and Network Diagram, you need to use MS Office Project. I already sent the details about how you can download MS Office Project for free. You should have received an email with details on how to create a free imagine account that authorizes you to download some Microsoft products for free.

Note: Need to start working on the project as soon as possible. You can simply break down the project tasks over the upcoming weeks as each part covers one chapter from the book. So, you may want to create a draft schedule for your group project and follow the schedule to complete the project on time. If you did, then you will finish the project by the end of Week 13. To give you more flexibility, the due date for the project will be the last day of classes – Monday, April 29th.

I highly recommend having a project leader who oversees all the tasks and deliverables. Also, I highly recommend that you have a weekly meeting using Skype or any other similar software to discuss the tasks. On average, each question should not take more than 1-2 hours.

Evaluation Criteria (Completeness and Accuracy):

Deliverable	Evaluation Metric			Total Points
	Does Not Meet expectation	Need Improvement	Meet Expectation	
Part 1 Task 1	< 4	4-8	9-12	
Part 1 Task 2	<3	3-4	5-8	
Part 1 Task 2	<6	6-11	12-16	
Part 1 Task 4	<4	4-6	7-10	
Part 2 Task 1	<4	4-6	7-9	
Part 2 Task 2	<5	5-9	10-14	
Part 2 Task 3	<4	4-6	7-10	
Part 2 Task 4	<3	3-4	5-8	
Part 3 Task 2	<4	4-6	7-9	
Part 3 Task 3	<5	5-9	10-14	
Part 4 Task 1	< 4	4-8	9-12	
Part 4 Task 2	< 4	4-8	9-12	
Part 4 Task 3	<4	4-6	7-10	
Part 5 Task 1	<4	4-6	7-10	
Part 5 Task 2	<4	4-6	7-10	
Part 5 Task 3	<4	4-6	7-10	
Part 6 Task 1	<4	4-6	7-10	
Part 6 Task 2	<4	4-6	7-10	
Part 6 Task 3	<3	3-4	5-8	
Part 7 Task 1	<3	3-4	5-6	
Part 7 Task 2	< 4	4-8	9-12	
Part 7 Task 3	<4	4-6	7-10	
Part 7 Task 4	<4	4-6	7-9	
Part 8 Task 1	<6	6-10	11-15	
Part 8 Task 2	<6	6-10	11-15	
Part 9 Task 1	<4	4-6	7-10	
Part 9 Task 2	< 4	4-8	9-12	
Part 9 Task 3	<3	3-4	5-8	
Part 10 Task 1	<6	6-11	12-16	
Part 10 Task 2	< 4	4-8	9-12	
Part 10 Task 3	<4	4-6	7-10	
Total out of 340				

Manage Your Health

Part 1: Project Integration Management

Manage Your Health, Inc. (MYH) is a Fortune 500 company that provides a variety of healthcare services across the globe. MYH has more than 20,000 full-time employees and more than 5,000 part-time employees. MYH recently updated its strategic plan; key goals include reducing internal costs, increasing cross-selling of products, and exploiting new Web-based technologies to help employees, customers, and suppliers work together to improve the development and delivery of healthcare products and services.

Below are some ideas the IT department has developed for supporting these strategic goals:

1. **Recreation and Wellness Intranet Project**: Provide an application on the current intranet to help employees improve their health. A recent study found that MYH, Inc. pays 20 percent more than the industry average for employee healthcare premiums, primarily due to the poor health of its employees. You believe that this application will help improve employee health within one year of its rollout so that you can negotiate lower health insurance premiums, providing net savings of at least $30/employee/year for full-time employees over the next four years. This application would include the following capabilities:
   - Allow employees to register for company-sponsored recreational programs, such as soccer, softball, bowling, jogging, and walking.
   - Allow employees to register for company-sponsored classes and programs to help them manage their weight, reduce stress, stop smoking, and manage other health-related issues.
   - Track data on employee involvement in these recreational and health-management programs.
   - Offer incentives for people to join the programs and do well in them (e.g., incentives for achieving weight goals, winning sports team competitions, etc.).

2. **Health Coverage Costs Business Model**: Develop an application to track employee healthcare expenses and company healthcare costs. Healthcare premiums continue to increase, and the company has changed insurance carriers several times in the past 10 years. This application should allow business modeling of various scenarios as well as tracking and analyzing current and past employee healthcare expenses and company healthcare costs. This application must be secure and run on the current intranet so several managers and analysts can access it and download selected data for further analysis. The new application must also import data from the current systems that track employee expenses submitted to the company and the company's costs to the insurance provider. You believe that having this data will help you revise policies concerning employee contributions to healthcare premiums and help you negotiate for lower premiums with insurance companies. You estimate that this application would save your company about $20/employee/year for full-time employees over the next four years and cost about $100,000 to develop.

3. **Cross-Selling System**: Develop an application to improve cross-selling to current customers. The current sales management system has separate sections for major product and service categories and different sales reps based on those products and services. You see great opportunities to increase sales to current customers by providing discounts when they purchase multiple products and services. You estimate that this system would increase profits by $1 million each year for the next three years and cost about $800,000 each year for development and maintenance.

4. **Web-Enhanced Communications System**: Develop a Web-based application to improve development and delivery of products and services. There are currently several incompatible systems related to the development and delivery of products and services to customers. This application would allow customers and suppliers to provide suggestions, enter orders, view the status and history of orders, and use electronic commerce capabilities to purchase and sell their products. You estimate that this system would save your company about $2 million each year for three years after implementation. You estimate that the system will take one year and $3 million to develop and require 20 percent of development costs each year to maintain.

Tasks

1. Summarize each of the proposed projects in the Running Case section using a simple table format suitable for presentation to top management. Include the name of each project, identify how each one supports business strategies, assess the potential financial benefits and other benefits of each project, and provide your initial assessment of the value of each project. (Use the Following Table)

Project Name	Business Strategy	Financial Benefits	Other Benefits	Initial Assessment
Recreation & Wellness Intranet	Reduce internal costs by improving employee health.	$30/employee/year for 4 years.	Lower healthcare costs, healthier workforce, better productivity.	High Value – Cost savings and employee well-being.
Health Coverage Business Model	Track and analyze healthcare costs to optimize policies.	$20/employee/year for 4 years.	Improved policy decisions, better insurance negotiations.	Medium Value – Cost-effective, supports long-term savings.
Cross-Selling System	Increase cross-selling to current customers.	$1M/year for 3 years.	Increased customer retention, higher revenue per customer.	High Value – Direct profit increase, strong ROI.
Web-Enhanced Comm. System	Improve product/service development and delivery.	$2M/year for 3 years.	Streamlined operations, better customer-supplier relationships.	High Value – Large savings and operational efficiency.

2. Evaluate the four projects in the Running Case section by completing the following weighted scoring model template, or the one provided in the Dropbox. For group project purposes, use the criteria, weights, and scores in the table (In a realistic situation, you need to develop the criteria, assign weights and scores) to calculate the weighted scores for each project. Once completed, develop a bar chart with the results. Also write a 2-3 paragraphs that describes this weighted scoring model or the template in Dropbox and the results.

Weighted Scoring Model for Manage Your Health

Created by: Arthur Massimiani Date: 03/25/2025
Note: Enter your criteria, weights, and scores in the template below.
Insert or clear rows and columns as needed. Double check formulas and results.

Criteria	Weight	Recreation & Wellness Intranet	Health Coverage Business Model	Cross-Selling System	Web-Enhanced Communications System
Tie to Business Strategy	10%	90	90	90	90
Upfront Costs	25%	70	80	20	10
Potential Net Savings	25%	90	70	50	20
Realistic Technology	15%	90	70	60	50
In-house Expertise	10%	90	80	60	50
Potential Resistance	15%	50	90	90	50
Weighted Project Scores	**100%**	**79**	**78.5**	**55**	**36.5**

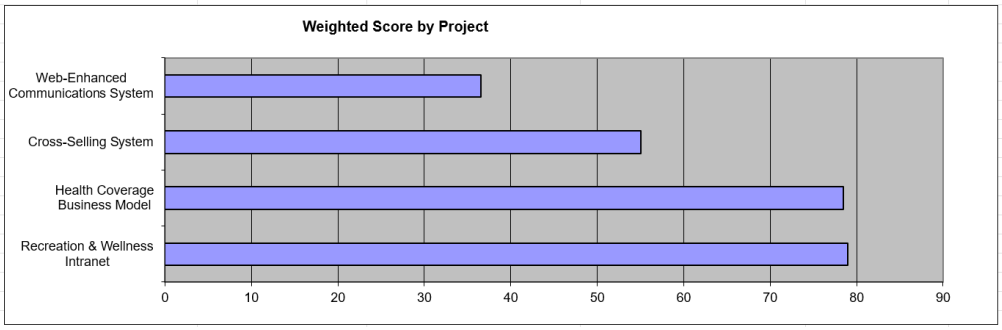

The weighted scoring model gives a clear and structured way to compare the four proposed projects for Manage Your Health, Inc. (MYH). Each project is rated on six key factors: how well it supports the business strategy, upfront costs, potential savings, technology feasibility, in-house expertise, and potential resistance. The criteria are given different weights based on their importance, with financial aspects like upfront costs and savings carrying the most weight. After scoring each project from 0 to 100 for each factor, a weighted total score helps rank the projects overall.

Looking at the results, the Recreation & Wellness Intranet comes out on top with a score of 79, closely followed by the Health Coverage Business Model at 78.5. Both projects align well with company goals and offer strong financial benefits. On the other hand, the Cross-Selling System and Web-Enhanced Communications System fall with scores of 55 and 36.5, mostly because of higher costs and less internal capability. The bar chart makes it easy to see which projects are the most promising, and based on these results, MYH should seriously consider moving forward with either the Recreation & Wellness Intranet or the Health Coverage Business Model as top priorities.

3. Prepare a business case for the recreation and wellness intranet project. Assume that the project will take six months to complete and cost about $200,000. Use the following business case template, or the one provided in the Dropbox.

   You should make some assumption about maintenance costs for the system. You might also not start benefits in year 1. Note the strong financial projections. Payback occurs in less than a year, the ROI is 444%, and the NPV is over $1.6 million. For project purposes, use the following information (In a realistic situation, you need to do these calculations based on some of the assumptions you have made).

Discount rate	**8%**						
			Year				
	0	**1**	**2**	**3**	**4**	**Total**	
Costs	200,000	50,000	50,000	50,000	50,000		
Discount factor	1.00	0.93	0.86	0.79	0.74		
Discounted costs	**200,000**	**46,296**	**42,867**	**39,692**	**36,751**	**365,606**	
Benefits	0	600,000	600,000	600,000	600,000		
Discount factor	1.00	0.93	0.86	0.79	0.74		
Discounted benefits	**0**	**555,556**	**514,403**	**476,299**	**441,018**	**1,987,276**	
Discounted benefits - costs	(200,000)	509,259	471,536	436,608	404,266	**1,621,670**	← **NPV**
Cumulative benefits - costs	(200,000)	309,259	780,796	1,217,403	1,621,670		
ROI →	**444%**						
	Payback before end of year 1						
Assumptions							
Assumed ongoing costs to support the system of 25% of total development cost each year.							
Entered benefits in year 1.							
Used estimated costs as provided.							
Benefits based on $30/employee, 20,000 employees, each year for 4 years.							

Exhibit A

Business Case Template

1.0 Introduction/ Background

Manage Your Health, Inc. (MYH) is a Fortune 500 company with over 25,000 employees worldwide. MYH pays approximately 20% more than the industry average in employee healthcare premiums. A study has revealed poor employee health as a major contributing factor. To address this issue and align with MYH's strategic goal of reducing internal costs, the IT department has proposed the Recreation and Wellness Intranet Project.

2.0 Business Objective

The objective of this project is to improve employee health through a company-sponsored intranet-based application. The initiative aims to reduce overall healthcare premiums by increasing employee participation in recreational and wellness programs. This will result in significant financial savings while enhancing employee well-being and productivity.

3.0 Current Situation and Problem/Opportunity Statement

MYH lacks a centralized system to encourage and track employee health activities. As a result, healthcare costs are high, and employee wellness is difficult to manage. By implementing an intranet-based wellness system, the company can reduce premiums and foster a healthier workforce.

4.0 Critical Assumption and Constraints

- **Project duration is 6 months with a development cost of $200,000.**
- **System maintenance costs are 25% of the development cost per year.**
- **Benefits are calculated at $30/year for 20,000 employees over 4 years.**
- **Benefits start in Year 2, assuming Year 1 is for development and rollout.**
- **Assumes 8% discount rate for financial projections.**

5.0 Analysis of Options and Recommendation

Option 1: Do nothing – healthcare costs remain high, and employee health may deteriorate further.
Option 2: Outsource health management services – expensive and less integrated with internal systems.
Option 3 (Recommended): Develop the proposed intranet-based system – offers high ROI (444%), early payback (before end of Year 1), and strong NPV ($1.62M).
Recommendation: Proceed with Option 3 to maximize financial and operational benefits.

6.0 Preliminary Project Requirements

- **Intranet application for registering in health/recreational programs.**

• **Integration with employee database.** • **Tracking tools for participation and progress.** • **Incentive management module.** • **Reporting dashboard for HR and management.**
7.0 Budget Estimate and Financial Analysis • **Development Cost:** $200,000 • **Annual Maintenance:** $50,000/year (25% of dev cost) • **Total 4-Year Cost:** $365,606 (discounted) • **Total Benefits (4 years):** $1,987,276 (discounted) • **Net Present Value (NPV):** $1,621,670 • **Return on Investment (ROI):** 444% • **Payback Period:** Before end of Year 1
8.0 Schedule Estimate • **Start Date:** TBD • **End Date:** 6 months after start • **Milestones:** • Requirements Gathering (1 month) • Development (3 months) • Testing and Deployment (2 months)
9.0 Potential Risks • **Employee resistance to new programs** • **Low adoption rates affecting benefit realization** • **Integration issues with existing HR systems** • **Delays in deployment due to technical or resource constraints**
10.0 Exhibits Exhibit A: Financial Analysis (I have provided this in the figure above for the group project purposes)

4. Prepare a project charter for the recreation and wellness intranet project. Assume that the project will take six months to complete and cost about $200,000. Use the following project charter template, or the one provided in the Dropbox (See Table 4-1 on page 172 as a guide/example).

Project Title: Recreation and Wellness Intranet Project	
Project Start Date: June 1, 2025	**Projected Finish Date:** November 30, 2025
Budget Information: Total estimated budget: **$200,000** Includes development, testing, deployment, and training costs. Annual maintenance costs are not included in this charter.	
Project Manager: Arthur Massimiani, 123-456-7891, axm1122@myh.com	
Project Objectives: Develop and implement a web-based intranet application that allows employees to register for health and wellness programs. Improve employee health and well-being to help reduce the company's healthcare premium costs. Launch the system within six months and achieve measurable participation by at least 50% of employees within the first year.	
Success Criteria: System is delivered on time and within budget. At least 80% of targeted features are functioning properly at launch. At least 50% of employees register for one or more wellness activities within 12 months of launch.	

A measurable improvement in employee health-related metrics is reported within 18 months.

Approach:

Conduct stakeholder interviews and requirements gathering during the first month.
Use agile methodology with 3 development sprints, bi-weekly demos, and internal reviews.
Collaborate with HR and IT departments for system integration and testing.
Conduct pilot testing with a small group before full company rollout.
Provide employee training, communication, and incentive campaigns to boost adoption.

Roles and Responsibilities

Name and Signature	***Role***	***Position***	***Contact Information***
Arthur Massimiani	Project Manager	Project Manager	axm1122@myh.com
Mike Evans	Business Sponsor	Human Resources	Mike.evans@myh.com
Jean Taylor	Technical Lead	Web Developer	Jean.taylor@myh.com
Evan Brown	Human Resources	Program Coordinator	Evan.brown@myh.com
Alex Smith	Financial Analyst	Financial Analyst	Alex.smith@myh.com

Comments: (Handwritten or typed comments from above stakeholders, if applicable)

Mike Evans: “This system will be great for long-term cost savings. Let's ensure it's easy to use.”

Part 2: Project Scope Management

Managers at Manage Your Health, Inc. (MYH) selected Tony Prince as the project manager for the Recreation and Wellness Intranet Project. The schedule goal is six months, and the budget is $200,000. Tony has previous project management and systems analysis experience within the company, and he is an avid sports enthusiast. Tony was starting to put the project team together. He knew he would have to develop a survey to solicit input from all employees about the new system and make sure it was user-friendly.

Recall that this system would include the following capabilities:

- Allow employees to register for company-sponsored recreational programs, such as soccer, softball, bowling, jogging, and walking.
- Allow employees to register for company-sponsored classes and programs to help them manage their weight, reduce stress, stop smoking, and manage other health-related issues.
- Track data on employee involvement in these recreational and health-management programs.
- Offer incentives for people to join the programs and do well in them (e.g., incentives for achieving weight goals, winning sports team competitions, etc.).

Assume that MYH would not need to purchase any additional hardware or software for the project.

Tasks

1. Document your approach for collecting requirements for the project. Include at least three requirements in a requirements traceability matrix template or the template in the Dropbox. (See table 5-1 on Page 209 for a sample)

Prepared by: Arthur Massimiani **Date: 04/15/2025**

Requirement No.	Name	Category	Source	Status
R1	**Program Registration**	**Functional**	**Employee survey and HR input**	**In Progress. Needs to support all listed programs.**
R2	**Participation Tracking**	**Functional**	**Wellness coordinator interviews**	**Not Started. Will track activity and milestones.**
R3	**Incentive System Integration**	**Functional**	**HR policies and employee suggestions**	**Not Started. Must support points and achievement rewards.**

2. Develop a first version of a project scope statement for the project. Use the following template, or the one provided in Dropbox and the example in Chapter 3 (Table 3-9 on Page 111) as guides. Be as specific as possible in describing product characteristics and requirements, as well as all of the project's deliverables. Be sure to include testing and training as part of the project scope.

Project Title: Recreation and Wellness Intranet Project	
Date: 04/15/2025	**Prepared by: Arthur Massimiani**

Project Summary and Justification:
Manage Your Health, Inc. (MYH) has launched the Recreation and Wellness Intranet Project to support its strategic goal of promoting healthier lifestyles for employees. The new intranet system will centralize wellness initiatives, making it easier for employees to engage in recreational programs and health-management activities. The goal is to enhance employee morale, reduce health-related costs, and encourage long-term participation in wellness efforts. The project has a six-month schedule and a $200,000 budget. By improving access to health-related resources and tracking participation, the company expects a measurable improvement in employee well-being and productivity.

Product Characteristics and Requirements:

- **Registration Features**: Employees must be able to easily register for company-sponsored recreational activities like soccer, jogging, bowling, and walking clubs.
- **Health Program Sign-Up**: The system will support sign-ups for wellness programs such as stress reduction, smoking cessation, and weight management.
- **Participation Tracking**: Track individual and group participation in all programs, including attendance, progress, and goal completion.
- **Incentive Tracking**: Record progress toward wellness incentives (e.g., reaching a weight goal or winning a competition).
- **User-Friendly Interface**: The intranet must be intuitive and easy to navigate for all employees, with mobile compatibility and accessibility features.
- **Data Integration and Reporting**: The system must generate reports on user engagement, participation stats, and program effectiveness for HR.
- **Security and Access Control**: Employee health data must be stored securely, with access limited to authorized users only.

Summary of Project Deliverables

Project management-related deliverables:

- Business case
- Project charter
- Team charter
- Scope statement
- Work Breakdown Structure (WBS)
- Project schedule

Product-related deliverables:

- **Employee Survey**: To gather input on desired features and overall usability.
- **Intranet System**: Developed platform with registration, tracking, and incentive components.
- **Test Plan and QA Reports**: Documented procedures for system testing, including functional testing, usability testing, and security testing.

Project Success Criteria: The project will be considered successful if it is completed within six months and stays within the $200,000 budget. Success also depends on positive employee feedback (gathered via post-launch survey), high registration and participation rates, and measurable health outcomes (such as reduced sick days or improved wellness scores). An additional sign of success is HR's ability to effectively use system reports to drive wellness strategy improvements.

3. Develop a Gantt Chart for the project. For project purposes, use the following work breakdown structure for developing the target Gantt Chart (in a realistic situation, you need to create your own WBS to any level, as appropriate). Use MS Office Project and samples in this text as guides (See Figure 3-4 on Page 116 & Figure 5-5 on Page 216). (In a realistic situation, your WBS should be based on the project charter earlier, the project scope statement created, and other relevant information). Create the Gantt chart using MS Office Project. Do not enter any durations or dependencies. Print the resulting Gantt chart on one page and be sure to display the entire Task Name column.

    1. Project Management
    2. Requirements Definition
    3. Web Site Design
        - 3.1 Registration for recreational programs
        - 3.2 Registration for classes and programs
        - 3.3 Tracking system
        - 3.4 Incentive system
    4. Web Site Development
        - 4.1 Registration for recreational programs
        - 4.2 Registration for classes and programs
        - 4.3 Tracking system
        - 4.4 Incentive system
    5. Testing
    6. Training, Roll Out, and Support

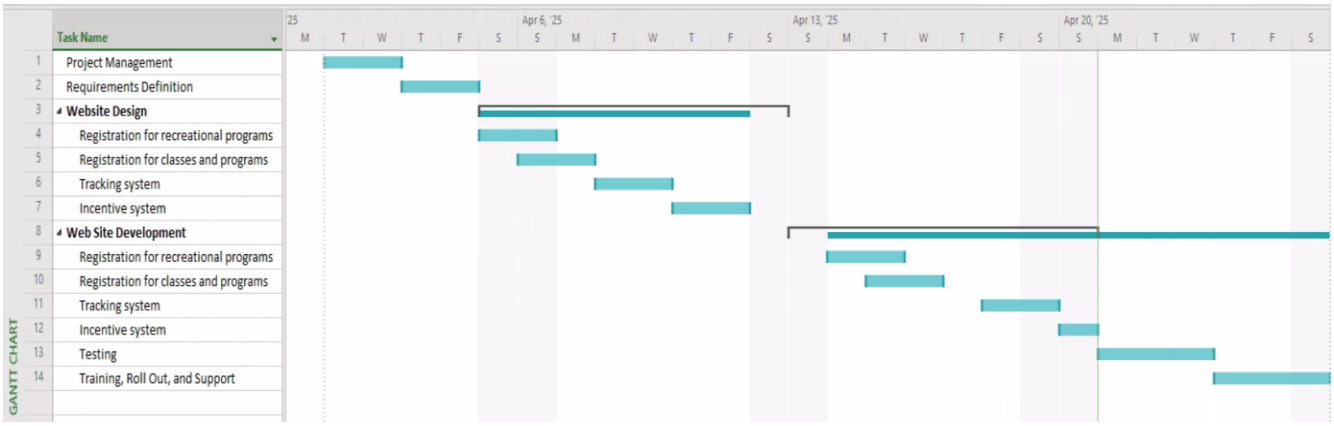

4. Develop a strategy for scope validation and change control for this project. Write 2-3 paragraphs summarizing key points of the strategy. See some of the suggestions provided in Chapter 5 as well as ideas for change control from Chapters 3 and 4.

To keep the Recreation and Wellness Intranet Project moving in the right direction, we'll regularly check in with stakeholders to make sure we're building what they actually need. At key stages—like after gathering requirements, during early development, and before final testing—we'll review what's been done so far and get feedback from key groups like HR, IT, and a few employees reps. Their input will help us catch any issues early and avoid surprises down the road. Once everyone's on board with a deliverable, we'll lock it in with a quick approval process before moving to the next step.

If changes come up (which they probably will), we'll handle them through a simple, structured change process. Anyone can suggest a change, but it'll go through a small review group—including the project sponsor and a few key team members—who will look at how the change might affect the timeline, budget, or workload. If it makes sense and gets approved, we'll update the plan and make sure the whole team is in the loop. This way, we stay on track but still have room to adapt if needed.

Part 3: Project Schedule Management

Tony Prince is the project manager for the Recreation and Wellness Intranet Project. Team members include you, a programmer/analyst and aspiring project manager; Patrick, a network specialist; Nancy, a business analyst; and Bonnie, another programmer/analyst. Other people are supporting the project from other departments, including Yusaff from human resources and Cassandra from finance. Assume that these are the only people who can be assigned and charged to work on project activities. Recall that your schedule and cost goals are to complete the project in six months for under $200,000.

Tasks

1. For the purpose of the Group Project, assume that you have reviewed the WBS and Gantt Chart you have for Tasks 3 Part 4. Once reviewed, you have proposed the following additional activities that would help you estimate resources and durations.

1. Initiation
    1.1 Select project manager
    1.2 Form project team
    1.3 Develop project charter are needed
2. Planning
    2.1 Develop scope statement
    2.3 Develop and refine other plans
3. Executing
    3.1. Concept
        3.1.1. Evaluate current systems
        3.1.2. Define requirements
        3.1.3. Define user requirements
        3.1.4. Define content requirements
        3.1.5. Define system requirements
        3.1.6. Define server owner requirements
        3.1.7. Define specific functionality
        3.1 8. Define risks and risk management approach
        3.1.9. Develop project plan
        3.1.10. Brief web development team
    3.2. Web Site Design
        3.2.1 Registration for recreational programs
        3.2.2 Registration for classes and programs
        3.2.3 Tracking system
        3.2.4 Incentive system
    3.3. Web Site Development
        3.3.1. Registration for recreational programs
        3.3.2. Registration for classes and programs
        3.3.3. Tracking system
        3.3.4. Incentive system
    3.4. Testing
    3.5. Roll Out
        3.5.1. Move site to production server
        3.5.2. Determine roll out schedule
        3.5.3. Communicate roll out plan
        3.5.4. Conduct user training
    3.6. Support
        3.6.1. Determine what support resources
        3.6.2. Make appropriate staffing changes
        3.6.3. Determine method that users will
        3.6.4. Determine support process
5. Controlling
6. Closing
    6.1. Prepare final report and presentation
    6.2. Deliver final report and presentation

2. Identify at least six milestones for the Recreation and Wellness Intranet Project (See example milestones on Page 120-121). Write 1-2 paragraphs describing each milestone using the SMART criteria (See Page 257). Remember that milestones normally have no duration, so you must have tasks that will lead to completing the milestone.

The six milestones are: the completion of the initiation phase, the completion of the planning phase, the concept phase completion, the design phase completion, the completion of development and testing, and

the final rollout and closure. The initiation phase is a milestone, because this is where the big decisions on who is going to be leading what are made. The planning phase is important, because it sets up what each team should be working on and when the deadlines are. The concept phase is important, because it is set up by the planning phase. It is here that the definitions of what needs to be done are made, as well as understanding how what you already have in place, and how the project is going to make it better. The design phase is important, because it gives a layout of what is going to go where, and it gives a preliminary picture of how everything is going to look when it all comes together. The next important milestone is the development and testing. Before you release a product for the public to use, you must make sure that everything is working as designed, and that it's easy to use. The last important milestone is the completion of the project. It is here, where you can see the finished product that is going to be deployed to the public.

3. Update the Gantt Chart you created earlier with the new activities from Task 1 and the milestones you proposed in Tasks 2 above using MS Office Project. Estimate the task durations and enter dependencies as appropriate. Remember that your schedule goal for the project is six months. Print and provide the Gantt Chart and network diagram (See figure 6-4 on Page 252) separately.

We attached Gantt Chart as "Part3 Task3 Gantt" and Network Diagram as "Part3 Task3 Network Diagram" both in pdf formats

Part 4: Project Cost Management

Tony Prince and his team are working on the Recreation and Wellness Intranet Project. They have been asked to refine the existing cost estimate for the project so they can evaluate supplier bids and have a solid cost baseline for evaluating project performance. Recall that your schedule and cost goals are to complete the project in six months for under $200,000.

Tasks

1. Prepare a cost model for this project using the following document based on the WBS. Assume a labor rate of $100/hour for the project manager and $60/hour for other project team members. Assume that none of the work is outsourced, labor costs for users are not included, and there are no additional hardware costs. The total estimate should be $200,000. Use the following template or the template in Dropbox (See Figure 7-2 on Page 302 as a guide/example)

Recreation and Wellness Project Cost Estimate					
WBS Item	# Unit/Hr.	Cost/Unit/Hr.	Subtotal	WBS Level 1 Totals	% of Total
1. Project management				**$44,000**	**22%**
Project Manager*	320	$100	$32,000		
Project Team Member	200	$60	$12,000		
2. Requirements definition	150	$60	$9,000	**$9,000**	**4.5%**
3. Web site design		$60		**$36,000**	**18%**
3.1 Registration for recreational programs	150	$60	$9,000		
3.2 Registration for classes and programs	150	$60	$9,000		
3.3 Tracking system	150	$60	$9,000		
3.4 Incentive system	150	$60	$9,000		
4. Web site development		$60		**$72,000**	**36%**
4.1 Registration for recreational programs	300	$60	$18,000		
4.2 Registration for classes and programs	300	$60	$18,000		
4.3 Tracking system	300	$60	$18,000		
4.4 Incentive system	300	$60	$18,000		
5. Testing	250	$60	$15,000	**$15,000**	**7.5%**
6. Training, rollout, and support	400	$60	$24,000	**$24,000**	**12%**
Total Cost (Should be $200,000)				**$200,000**	**100%**
*** The PM also assist in other areas, but all his/her costs are included in the project management category**					

2. Using the cost model you created in Task 1, prepare a cost baseline by allocating the costs by WBS for each month of the project. Use the following template or the template in the Dropbox (See Figure 7-4 on Page 305)

Recreation and Wellness Project Cost Baseline							
WBS Item	**Month**						
	1	**2**	**3**	**4**	**5**	**6**	**Total**
1. Project management	**$10,000**	**$8,000**	**$8,000**	**$6,000**	**$6,000**	**$6,000**	**$44,000**
Project Manager*	$7,000	$6,000	$6,000	$5,000	$4,000	$4,000	$32,000

Project Team Member	$3,000	$2,000	$2,000	$1,000	$2,000	$2,000	$12,000
2. Requirements definition	**$6,000**	**$3,000**					**$9,000**
3. Web site design	**$2,000**	**$10,000**	**$12,000**	**$12,000**			**$36,000**
3.1 Registration for recreational programs	$500	$2,500	$3,500	$2,500			
3.2 Registration for classes and programs	$500	$2,500	$3,500	$2,500			
3.3 Tracking system	$500	$2,500	$2,500	$3,500			
3.4 Incentive system	$500	$2,500	$2,500	$3,500			
4. Web site development		**$3,000**	**$15,000**	**$27,000**	**$15,000**	**$12,000**	**$72,000**
4.1 Registration for recreational programs		$1,000	$3,000	$7,000	$4,000	$3,000	
4.2 Registration for classes and programs		$1,000	$4,000	$7,000	$4,000	$2,000	
4.3 Tracking system		$500	$4,000	$6,500	$3,500	$3,500	
4.4 Incentive system		$500	$4,000	$6,500	$3,500	$3,500	
5. Testing				$2,000	**$5,000**	$8,000	**$15,000**
6. Training, rollout, and support				$1,000	$4,000	$19,000	**$24,000**
Total Cost (Should be $200,000)	**$12,000**	**$23,500**	**$50,000**	**$44,000**	**$33,000**	**$37,500**	**$200,000**
*** The PM also assist in other areas, but all his/her costs are included in the project management category**							

3. Assume that you have completed three months of the project. The budget at completion (BAC) was $200,000 for this six-month project. You can also make the following assumptions:

   Planned Value (PV) = $120,000
   Earned Value (EV) = $100,000
   Actual Cost (AC) = $90,000

   a. What is the cost variance, schedule variance, cost performance index (CPI), and schedule performance index (SPI) for the project? (See page 308)

      CV = $10,000
      SV = -$20,000
      CPI = 1.11
      SPI = 0.83

b. How is the project doing? Is it ahead of schedule or behind schedule? Is it under bud get or over budget? (See page 309)

The project is behind schedule, and under the budget set.

c. Use the CPI to calculate the estimate at completion (EAC) for this project. Is the project performing better or worse than planned? (See page 308)

EAC = $180,180
The project is preforming better than originally planned.

d. Use the SPI to estimate how long it will take to finish this project. (See page 309-310)

SPI = 7.23 months

e. Sketch an earned value chart using the preceding information. (See Figure 7-5 on Page 309 as a guide).

EV chart based on the figure from page 309 below.

Month	Planned Value (PV)	Earned Value (EV)	Actual Cost (AC)
1	20,000	15,000	10,000
2	40,000	30,000	40,000
3	120,000	100,000	90,000
4			
5			
6			

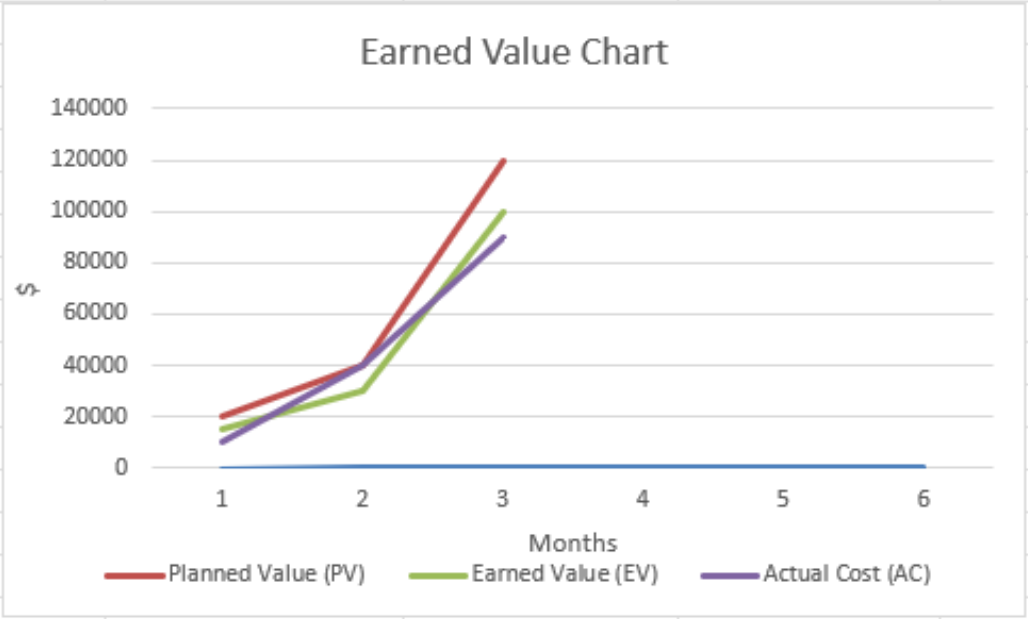

Part 5: Project Quality Management

The Recreation and Wellness Intranet Project team is working hard to ensure that the new system they develop meets expectations. The team has a detailed scope statement, but the project manager, Tony Prince, wants to make sure they're not forgetting requirements that might affect how people view the quality of the project. He knows that the project's sponsor and other senior managers are most concerned with getting people to use the system, improve their health, and reduce healthcare costs. Users want the system to be user-friendly, informative, fun to use, and fast.

Tasks

1. Develop a list (5-7 items) of quality standards or requirements (See discussion on Page 330-331) related to meeting the stakeholder expectations described in the Running Case. Also provide a brief description of each requirement. (See the next example – You can have it as one of the quality standards or requirements for this project).

    1. 90 percent of employees have logged into the system within two weeks after the system rolls out.

    2. Website has no dead links. Websites that have bad or misdirected links, can have negative impact on customers, therefore making the company possibly lose business.

    3. Workouts are easily found within the app and have example videos. Apps that have video explanations are normally easier to follow and make the experience for the user better.

    4. FAQ are answered in a timely fashion by staff. FAQs are great for users to interact with one another and the company on how to get around certain challenges that they might come across. They save time, because it can help keep the number of IT/staff questions to a minimum.
    5. Keep everything short and sweet. Many people are looking for quick answers to things. By keeping answers simple and easy to understand, users can get the answers they're looking for, without it becoming a process.

2. Based on the list created for Task 1, determine how you will measure progress on meeting the requirements. For example, you might have employees log into the system as part of the training program and track who attends the training. You could also build a feature into the system to track

usage by user name, department, and other criteria. (See the next example on how t measure progress on meeting the first quality standards or requirements in Part 1)

1. To measure if 90 percent of employees have logged into the system within two weeks after the system rolls out is pretty straight-forward. Since the IT department will need to establish the logins, the system should have the names of all employees and the total count. A report could generate the total number of people who have logged in and identify who has not for follow-up action.

2. Check links daily to see if everything is working correctly.

3. Making sure that the person creating the videos is keeping them short and concise.
4. Have someone regularly checking the FAQ to streamline common issues that users are having with the system, and making the necessary changes to the website/app.

5. Setting word and video length limits can make things more concise and easier to understand.

3. After analyzing survey information, you decide to create a Pareto chart to see which types of recreational programs and company-sponsored classes generated the most interest. First, create a spreadsheet in Excel using the data in the following table. List the most frequently requested programs or classes first. Use the following template (or the one provided in Dropbox) and check your entries so the resulting chart looks similar to the one in the text (See the discussion about Pareto chart on Page 340-341).

Part 5 Task 3 Pareto Chart

4/21/2025

Requested Programs/Classes	# of Times Requested	% of Total	Cumulative Sum	Cumulative %
Weight reduction class	8,875.00	30.37%	8,875.00	30.37%
Walking program	7,115.00	24.35%	15,990.00	54.72%
Stop smoking class	4,889.00	16.73%	20,879.00	71.45%
Soccer program	3,297.00	11.28%	24,176.00	82.74%
Volleyball program	2,054.00	7.03%	26,230.00	89.77%
Stress reduction class	1,894.00	6.48%	28,124.00	96.25%
Softball program	976.00	3.34%	29,100.00	99.59%
Table tennis program	120.00	0.41%	29,220.00	100.00%
Total	**29,220**	**100.00%**		

Part 6: Project Resource Management

Several people working on the Recreation and Wellness Intranet Project are confused about their responsibilities for the testing portion of the project. Recall that the team members include you, a programmer/analyst and aspiring project manager; Patrick, a network specialist; Nancy, a business analyst; and Bonnie, another programmer/analyst. Tony Prince is the project manager, and he has been working closely with managers in other departments to make sure everyone knows what's going on with the project.

1. Prepare a responsibility assignment matrix based on the following information: The main tasks for testing include *writing a test plan*, *unit testing*, *integration testing for each of the main system modules* (registration, tracking, and incentives), *system testing*, and *user acceptance testing*. In addition to the project team members, a team of user representatives is available to help with testing, and Tony has also hired an outside consulting firm to help as needed. Prepare a RACI chart to help clarify roles and responsibilities for these testing tasks. Document key assumptions you make in preparing the chart. (See discussion and table 9-2 on Page 94-395 as a guide). You can use the following template, or the template provided in Dropbox

RACI Chart

Task	Tony	Tyson	Patrick	Nancy	Bonnie	User Reps	Consultants
Writing a Test Plan	A	R	C	C	R	I	C
Unit Testing	I	R	I	C	R	I	C
Integration Testing	I	R	C	C	R	I	R
System Testing	A	R	R	R	R	C	R
User Acceptance Testing	I	C	I	C	C	R	R

R: Responsible **A**: Accountable **C**: Consulted **I**: Informed

Tony is the Project Manager, so he is Accountable (A) for high level coordination and delivery. He might not perform any technical testing himself but he's the one responsible for the success of the testing phase. Therefor he needs to stay Informed (I) on progress and results.

Tyson (me) and Bonnie are the Programmer/Analysts, so we are Responsible (R) for Writing test plans, Unit testing, Integration and system testing. Bonnie and I are Consulted (C) for user acceptance testing because we can clarify functionality, confirm bugs, or explain what's happening behind the scenes.

Nancy is a Business Analyst, so she is Consulted (C) for making sure that requirements are met as she helps define test cases that align with business needs. She also is Responsible (R) for system testing as a business analyst.
Patrick is a Network Specialist and is Consulted (C) for writing a test plan and integration testing due to infrastructure dependencies. This is useful if tests involve backend systems. He is Informed (I) of unit testing and user acceptance testing to stay up to date because he is Responsible (R) for system testing.

User Representatives are Responsible (R) for User Acceptance Testing and Consulted (C) for system testing because actual end-users validate that the system meets real-world expectations. User Reps are Informed (I) on the test plan and early technical testing stages.

The Outside Consulting Firm is Responsible (R) for integration/system testing and user acceptance testing. They are Consulted (C) during test planning and unit testing if advanced tools/expertise are needed.

2. The employees of the outside consulting firm and the user representatives have asked you to create a resource histogram to show how many people you think the project will need for testing, and to show when testing will occur. Assume that the consulting firm has junior and senior testers and that the user group has workers and managers. You estimate that you'll need the involvement of both groups in testing over a period of six weeks. Assume that you'll need one senior tester for all six weeks, two junior testers for the last four weeks, two user-group workers for the first week, four user-group workers for the last three weeks, and two user-group managers for the last two weeks. (See Figure 9-6 on Page 396 as a guide) Use the template provided in Dropbox.

Project Name Resource Histogram

Date: 4/9/2025

Enter resource names, months, and number of resources for your project.

Resource	Week 1	Week 2	Week 3	Week 4	Week 5	Week 6
Senior Tester Consultant	1	1	1	1	1	1
Junior Tester Consultant	0	0	2	2	2	2
User-Group Workers	2	0	0	4	4	4
User-Group Managers	0	0	0	0	2	2

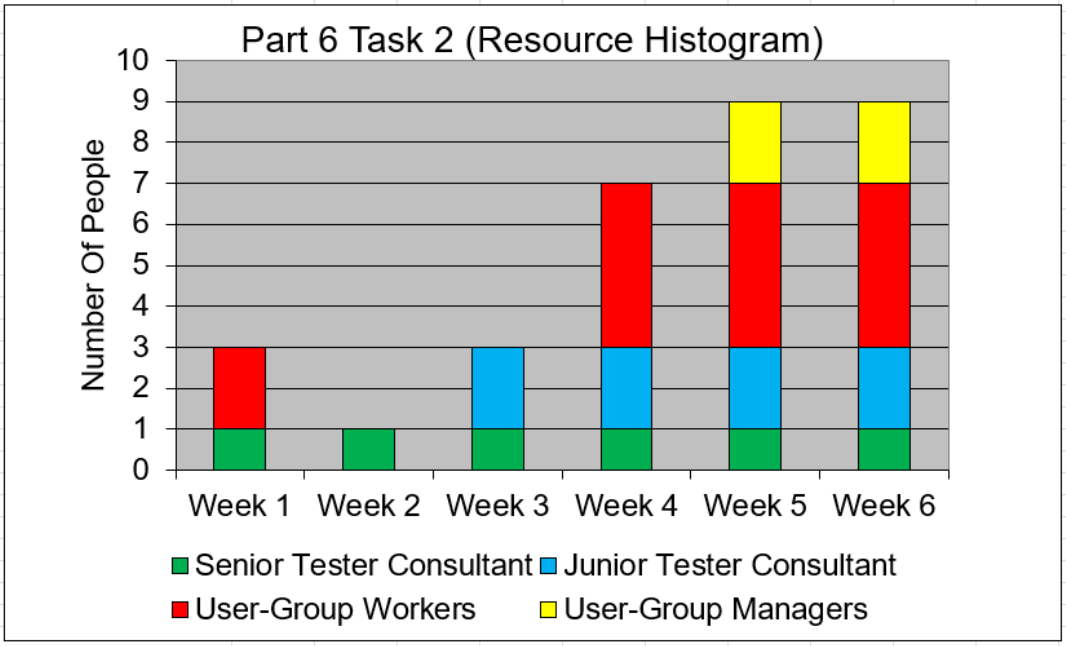

3. One of the issues Tony identified is the ability to work effectively with the user group during testing. According to Myers-Briggs Type Indicator (MBTI) classifications, Tony knows that several of his project team members are very introverted and strong thinking types, while several members of the user group are very extroverted and strong feeling types. Write 3-4 paragraphs that describes options for resolving this issue, focusing on using a confrontation/problem-solving approach.

The first important part action toward resolving this issue is simply understanding the issue and analyzing it. As Tony mentions, the project includes individuals with different Myers-Briggs Type Indicator (MBTI) profiles. Many of the team members are introverted and logical thinkers while several user group members are more extroverted and emotionally expressive. These differences can cause friction, especially during collaborative stages like testing where communication and feedback are critically involved.

Next a possible solution could involve better structured communication methods so they can bridge this personality gap. Meetings should follow a clear agenda with an equal amount of time being made for all voices to be heard. Introverted team members can be given the option to submit feedback in writing like an email before or after meetings. Then the extroverted members can still participate actively in live discussions for everyone to hear. This creates a balanced environment that respects both communication styles but remains focused on the main goal of effective communication and understanding of each other.

Another problem-solving approach could be that Tony finds each group's strengths and assigns tasks that align with each group. For example, introverted team members may excel at technical documentation or in-depth system analysis. Meanwhile, extroverted users can lead the live demos and give energetic feedback in meetings. This strategy makes sure that each member contributes meaningfully and effectively without stepping outside their comfort zone and creates a relaxed environment for their personality.

One last solution is having a team building or MBTI meeting/session which can help everyone understand the communication preferences of others and help team members get to know others. By acknowledging these differences as strengths rather than obstacles and conflicts the team members are more likely to collaborate effectively and work together better. Encouraging empathy and having an open mind during this stage can improve outcomes and overall team success.

Part 7: Project Communications Management

Several issues have arisen on the Recreation and Wellness Intranet Project. The person from the HR department who was supporting the project left the company, and now the team needs more support from that group. A member of the user group that supports the project is extremely vocal and hard to work with, and other users can hardly get a word in at meetings. The project manager, Tony, is getting weekly status reports from all of his team members, but many of them do not address obvious challenges that people are facing. The team is having difficulty deciding how to communicate various project reports and documents and where to store all of the information being generated. Recall that the team members include you, a programmer/analyst and aspiring project manager; Patrick, a network specialist; Nancy, a business analyst; and Bonnie, another programmer/analyst.

1. Summarize three different communications media that could be used for getting more support from the HR department and which you think would be most effective (See the discussion about Ch 10).

   Internal Chat Platforms like Slack and Microsoft Teams Chat are both good for instant messaging to have quick questions, updates, and ongoing support. It is best for informal, daily collaboration and helps keep communication fluid and responsive.

   The next communication media that could be used is Email, which is a formal and asynchronous communication method for updates, requests, or scheduling meetings. Email is good for documentation and sending detailed messages with attachments. Compared to the previous method that is quickly responsive, Email lacks immediate feedback.

   The third option for communication could be Video Conferencing using Zoom or Microsoft Teams. This is used for virtual face-to-face meetings with HR representatives, and it is highly effective for resolving complex or sensitive issues quickly. Encourages personal engagement and real-time problem-solving as well.

   These are all different but effective ways to communicate. Some have pros over others depending on what the situation is. Email is more formal but takes time for responses whereas Slack or Microsoft Teams Chat is not formal but very quick and responsive for small communication needs. Zoom is good for having what's closest to an in person meeting because it's face to face and real time interaction which is why some of these are better depending on the situation it matches.

2. Prepare a partial communications management plan to address some of the challenges mentioned in the previous paragraph. (Use the template from the Dropbox)

Communication Management Plan Version 1.0
Date: 4/11/2025

Project Name: Manage Your Health

1. **Stakeholder communications requirements:**

Make sure updates, changes and risks on the project are on time. Make sure there is effective collaboration between departments (IT, HR, Finance). Address communication breakdowns and state where and how documentation is stored and accessed.

2. **Communications summary:**

Stakeholders	Communications Name	Delivery Method/Format	Producer	Due/Frequency
Project Team	Weekly status report	Short meeting + shared doc in SharePoint	All team members	Fridays at 12:00 PM / Lunchtime
HR Department	HR Support Request Updates	Email, follow-up via Teams	Tony Prince	Biweekly Wednesdays (midweek)
User Group Representatives	Feedback and Concerns	Virtual meeting summary + shared doc	Nancy	Weekly after user meetings
Project Sponsor	Executive Status Update	PDF Report + Zoom meeting	Tony Prince	First Monday of each month
IT / Network Team	Technical Status Updates	Email and technical logs stored in SharePoint	Patrick	Weekly / Once a week by Friday

3. **Comments/Guidelines:**

All communications should be documented and stored in the SharePoint folder. Use consistent and relevant subject lines.
Keep virtual zoom/Teams' meetings under 45 minutes with shared agendas and summaries of each one.

4. **Escalation procedures for resolving issues:**

Discuss the issue with the project manager (Tony).

Escalate to the stakeholder's department head if it's unresolved.

Raise concern with the biweekly HR platform.

Involve executive sponsor for critical issues.

5. **Revision procedures for this document:**

Revisions to be proposed during the weekly team meetings.

All updates will be reviewed by the Project Manager (Tony) and logged and stored in the document history.

Major revisions must be approved by the sponsor and communicated to all stakeholders.

6. **Glossary of common terminology:**

Status Report: A summary of accomplishments, issues, and plans.

Stakeholder: Any person or group affected by or involved in the project.

SharePoint: Cloud-based file repository used for document storage and collaboration.

BA: Business Analyst.

HR: Human Resources Department.

3. Prepare a sample of a good weekly progress report that could be used for this project. Include a list of tips to help team members provide information on these reports (See Table 10-3 on Page 449).

Using table 10-3 structure as a reference here is my sample

Monthly Progress Report – Recreation and Wellness Intranet Project
Month: April 2025
Prepared by: Tyson Lamb

1. Accomplishments for April

Completed user interface design for the tracking system (Task 3.2.3 in Gantt chart).
Finalized content requirements with the user group and documented them in SharePoint.
Resolved earlier issues with data sync between the registration and incentive modules.
Held two successful feedback sessions with HR to re-establish their support after losing their initial contact.

2. Plans for May

Begin unit testing for the registration and tracking systems (Gantt Task 3.4).
Finalize and launch a prototype of the system (Task 3.2.4).
Collaborate with the finance team to begin planning performance reporting.
Continue documenting all functionality in user manuals for upcoming training.

3. Issues

Communication delays with the new HR have slowed requirements.
One user group member continues to dominate feedback sessions, causing some friction/tension.
Some tasks are trending behind due to extended UI review sessions.

4. Project Changes (Dates and Description)

April 5, 2025: Revised the UI frame delivery deadline by one week to accommodate feedback from user testing.

April 11, 2025: Added a new task under documentation to include a dedicated section for accessibility compliance.

4. Write a 3-5 paragraphs describing two suggested approaches for communicating with the hard-to-work-with user.

The best way to handle a difficult team member is to have a direct private conversation. A one-on-one meeting creates a safe space for both people to speak honestly without the pressure of others being

around. It gives them a chance to share their concerns or frustrations. It allows the project manager to listen without judgment. When people feel heard they're likely open to collaborating. Finding common goals like wanting the project to succeed can help bridge some gaps. It's not about calling them out it's more about connecting and understanding to move forward together and collaborate.

If the one-on-one doesn't fully solve the issue or if the same user continues to cause issues, then introducing more structure into group meetings can really help. That could include giving speaking turns by using a round-robin format to talk and even time-limiting each person's input to make sure everyone gets a turn to share their voice. Having a guide to the meeting keeps things on track and prevents tension from rising.

The most effective approach is to combine both. Start with a one-on-one to build understanding, then use structured meetings to maintain balance moving forward. This helps the user feel like they've been respected and included. But the whole team also benefits from the discussions. It creates a win-win scenario that gives better teamwork over time.

Overall, these strategies aren't just about fixing one issue. They help build a healthier communication culture for the whole project. Whether it's by gaining someone's trust through a personal chat or making sure no one dominates or overtakes a meeting. These small things can lead to big improvements for collaboration. Also, by regularly checking in on how we communicate as a team really helps so everyone feels like they're part of something.

Part 8: Project Risk Management

Tony and his team identified some risks during the first month of the Recreation and Wellness Intranet Project. However, all they did was document the risks in a list. They never ranked the risks or developed any response strategies. Because the project has had several problems, such as key team members leaving the company, users being uncooperative, and team members not providing good status information, Tony has decided to be more proactive in managing risks. He also wants to address positive risks as well as negative risks.

1. Create a risk register for the project. Identify six potential risks, including risks related to the problems described in the previous paragraph. Include negative and positive risks. Use the following template. Use the first risk as part of the register as well as an example to follow (See the discussion on Page 479-480)

Partial Risk Register					
Risk	Description	Category	Root Cause	Triggers	Potential Responses
Attrition	Key team members leaving the company	Staffing	Lack of incentives to stay	Late, lack of interest	More personal attention, incentives to stay
User Resistance	Users not adopting system	User	Poor training or design	Complaints, low login rates	Better training, incentives
Technical Complexity	Delays due to integration issues	Technical	Inadequate specs	Missed deadlines	Hire experts, review scope
Vendor Delay	Supplier A miss's deadlines	Supplier	Poor management	Missed milestones	Backup vendors, penalty clauses
Scope Creep	Requests beyond scope	Management	Weak change control	More feature requests	Change control policy
Early Adoption	Employees show high interest early	Positive Risk	Good communication	High login/usage	Accelerate rollout, PR campaign

2. Plot the six risks on a probability/impact matrix (See figure 11-5 on Page 482). Also assign a numeric value for the probability and impact of each risk on meeting the main project objective. Use a scale of 1 to 10 in assigning the values, with 1 representing the lowest values. For a simple risk factor calculation, multiply the probability score and the impact score. Add a column called Risk Score to your risk register to the right of the impact column. **Enter the new data in the risk register from Step 1**. (See the risk register template in Dropbox for more details about the additional columns)

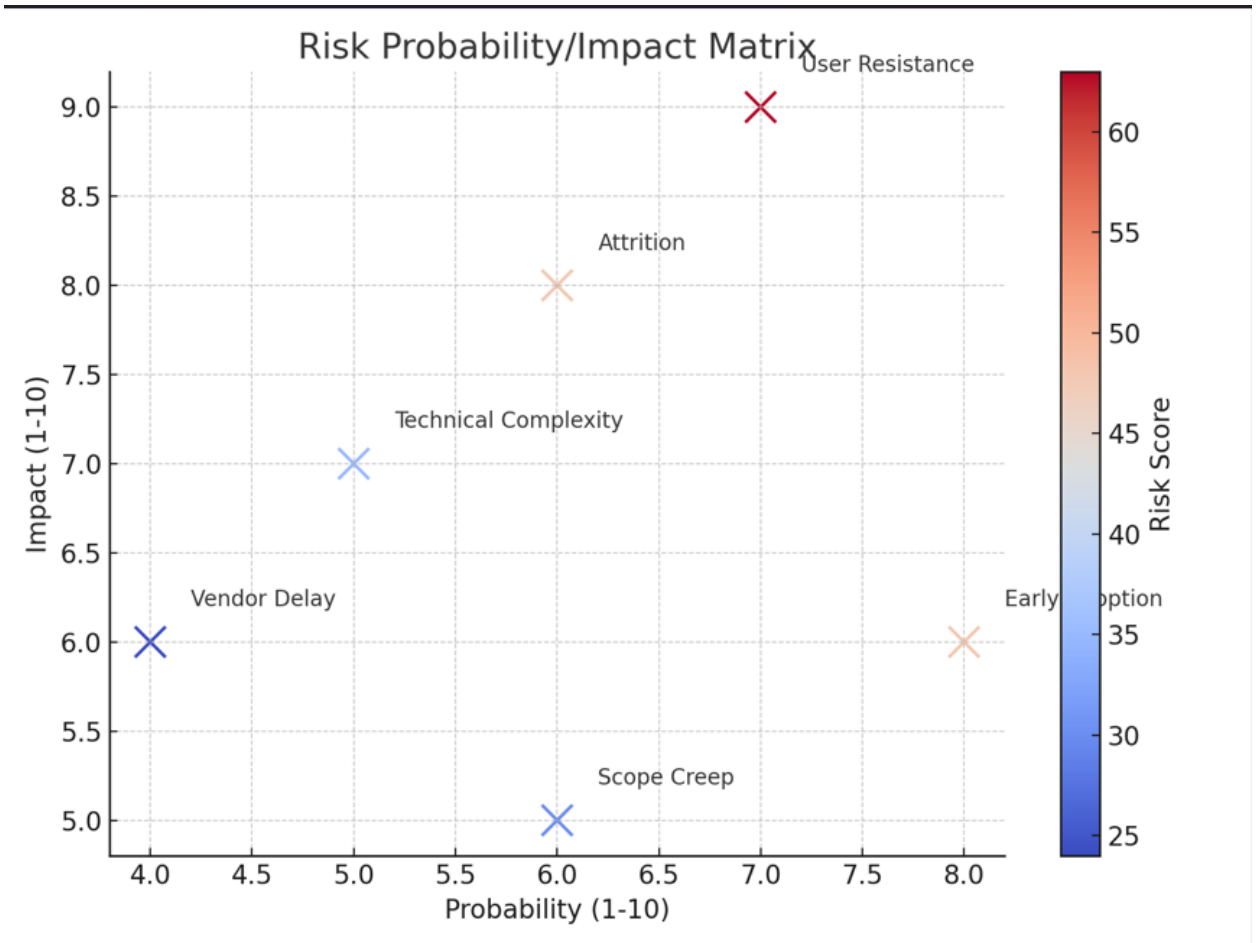

Part 9: Project Procurement Management

Senior management at, Inc. (MYH) decided that it would be best to outsource employee training on the Recreation and Wellness system, which will be rolled out soon. MYH also wants to outsource the incentive program designed to motivate employees to use the system and improve their health. MYH feels that the right outside company could get people excited about the system and provide a good incentive program. As part of the seller selection process, MYH will require interviews and samples of similar work to be presented to a review team. Recall that MYH has more than 20,000 full-time employees and more than 5,000 part-time employees. Assume that the work would involve several instructor-led training sessions, developing a training video that employees could view from the company's intranet site, developing a training manual for the courses that anyone can download from the intranet site, developing an incentive program for using the system and improving health, creating surveys to assess the training and incentive programs, and developing monthly presentations and reports on the work completed. The initial contract would last one year, with annual renewal options.

1. Suppose that your team has discussed management's request. You agree that it makes sense to have another organization manage the incentive program for this new application, but you do not think it makes sense to outsource the training. Your company has extensive experience doing internal training. You also know that your staff will have to support the system, so you want to develop the training to minimize future support calls. Write a 3-5 paragraphs to senior management stating why you think the training should be done in-house.

After evaluating the needs of the Recreation and Wellness Intranet Project, outsourcing the incentive program makes strategic sense, while the training component should be managed internally. The success of the incentive program relies heavily on creativity, marketing expertise, and user engagement techniques—areas where an experienced external agency can add significant value. Such agencies specialize in designing motivational programs that resonate with a large and diverse employee base, bringing fresh and dynamic ideas to the initiative. They also provide professional resources and delivery methods that can greatly enhance the effectiveness of the program.

In contrast, internal training should remain under MYH's control. The company has a long-standing tradition of conducting employee training in-house, supported by a team that understands the organizational culture, communication style, and employee learning needs. Internal trainers are better positioned to tailor the materials, examples, and workflows to match the specific context of the new wellness system. This ensures that employees not only learn how to use the system but also understand how it aligns with their daily responsibilities and long-term health goals.

Additionally, keeping training in-house strengthens the support infrastructure. Since internal teams will be responsible for the long-term maintenance and troubleshooting of the system, their involvement in training ensures they gain a deep familiarity with the system before its rollout. This proactive engagement reduces post-deployment support costs and speeds up issue resolution, as users can rely on knowledgeable internal staff rather than navigating third-party support channels.

There is also a cost-efficiency aspect to consider. MYH already has the necessary infrastructure and personnel to deliver effective training sessions—whether in person, virtually, or through self-paced materials. Outsourcing this function could lead to unnecessary costs, duplication of effort, and slower response times when training materials need updates or adjustments after the launch. With internal oversight, updates to training resources can be made swiftly and aligned with technical developments or feedback from early users.

In summary, the strategic division of labor—outsourcing the incentive program while keeping training in-house—ensures that each task is managed by the party best equipped to deliver exceptional results. This balanced approach maximizes both the impact of the wellness initiative and the efficient utilization of resources across the organization.

2. Assume that the source selection criteria for evaluating proposals are as follows:
    - Management approach, 15%
    - Technical approach, 15%
    - Past performance, 20%
    - Price, 20%
    - Interview results and samples, 30%

    Using the weighted scoring model in the Dropbox, create a spreadsheet that could be used to enter ratings and calculate scores for each criterion and total weighted scores for three proposals. Enter scores for Proposal 1 as 80, 90, 70, 90, and 80, respectively. Enter scores for Proposal 2 as 90, 50, 95, 80, and

95. Enter scores for Proposal 3 as 60, 90, 90, 80, and 65. Add a paragraph to the spreadsheet that summarizes the results and your recommendation. (See Figure 12-4 on Page 526)

3. Draft potential clauses that you could include in the contract to provide incentives to the seller based on MYH achieving its main goal of improving employee health and lowering healthcare premiums as a result of this project. Be creative in your response and document your ideas in 3-4 paragraphs.

   To ensure that the vendor remains dedicated to MYH's primary objectives of improving employee health and reducing healthcare premiums, the contract includes performance-based incentives. These incentives align the vendor's success with the project's outcomes, encouraging them to exceed minimum requirements and focus on achieving measurable results.

   One specific incentive awards a 10% performance bonus if at least 80% of employees log into the Recreation and Wellness system within two weeks of its launch. This goal encourages the vendor to create early engagement through a compelling rollout strategy, effective training, and clear communication.

   Additionally, the contract includes engagement milestone bonuses, allowing the vendor to earn a $1,000 bonus for every 10% increase in active user participation, measured month over month during the first quarter post-launch. This ongoing reward motivates the vendor to maintain momentum after the initial rollout and helps ensure consistent user adoption. It's not sufficient for users to log in just once; these milestones emphasize sustained engagement, which is a key indicator that the system is being used as intended.

   The vendor also benefits from a cost-savings sharing clause, which provides a $5,000 bonus if the company achieves a verified 5% reduction in healthcare premiums within a year. Since the wellness system aims to lower premiums by improving employee health, this clause promotes a long-term, results-oriented approach. It encourages the vendor to design an effective incentive program that genuinely motivates employees to change their health behaviors—something that can significantly impact the company's bottom line.

   Finally, to ensure high user satisfaction, the contract includes a survey-driven satisfaction bonus. If employee feedback regarding training and the incentive program averages 90% or higher, the vendor earns a $2,500 reward. This provision ensures that the vendor not only meets operational targets but also delivers a positive user experience. Together, these clauses foster a collaborative environment where both MYH and the vendor benefit from successful project outcomes.

Part 10: Project Stakeholder Management

Recall that the following people are involved in the Manage Your Health, Inc. (MYH) Recreation and Wellness system:

- Tony Prince, the project manager
- Hillary, the project sponsor
- You and Bonnie, programmer/analysts in the IT department
- Patrick, a network specialist in IT
- Nancy, a business analyst in IT
- Gayle, the sponsor and VP of human resources
- Yusaff, a human resources specialist
- Cassandra, a finance specialist

- Supplier A, who was hired to handle training on the new system and manage an incentives program
- 20,000 full-time employees and 5,000 part-time employees, all of whom are potential users of the new system

1. Prepare a stakeholder register using the preceding information. Make up other information as needed. Use the following template, or the template provided in Dropbox (See Table 13-1 on Page 544 as an example)

Stakeholder Register for Recreation and Wellness Intranet Project

Prepared by:			**Date:**	
Name	**Position**	**Internal/External**	**Project Role**	**Contact Information**
Tony Prince	Project Manager	Internal	Leader	tony@myh.com
Hillary	Project Sponsor	Internal	Oversight	hillary@myh.com
Bonnie	Programmer	Internal	Developer	bonnie@myh.com
Patrick	Network Specialist	Internal	Tech Support	Patrick@myh.com
Nancy	Business Analyst	Internal	Requirements Lead	nancy@myh.com
Gayle	VP of HR	Internal	Stakeholder	gayle@myh.com
Yusaff	HR Specialist	Internal	Testing Support	yusaff@myh.com
Cassandra	Finance Specialist	Internal	Budget Support	cass@myh.com
Supplier A Rep[	Incentive Vendor	External	Vendor	vendorA@partner.com
Lana	Vocal User Rep	Internal	Beta Tester	lana@myh.com

2. Create a stakeholder management strategy for the project, focusing on members who are not on the project team, such as Hillary, Gayle, the lead person from Supplier A, and a vocal member of a user group testing the new system. Be creative in developing potential management strategies. Use the following template or the template provided in Dropbox (See Table 3-5 on Page 102 as a guide/example)

Stakeholder Management Strategy for Recreation and Wellness Intranet Project

Prepared by:		**Date:**	
Name	**Level of Interest**	**Level of Influence**	**Potential Management Strategies**
Hillary	High	High	Keep engaged with weekly briefings and approvals
Gayle	High	Medium	Regular updates and review sessions on HR-related goals
Supplier A Rep	Medium	Medium	Set clear deliverables, weekly check-ins

Vocal User Rep (Lana)	High	Low	One-on-one meetings to gather feedback constructively, assign a liaison

3. Prepare an issue log (3-5 issues) for the project. Include past issues discussed in prior chapters, such as key members leaving the company, a difficult and vocal member of the user group, and unproductive meetings. Make up three additional potential issues. Use the template in Dropbox (See table 13-4 on Page 549 as a guide/example)

Issue Log for Manage Your Health

Prepared by: Anthony Spadola **Date: 4/10/25**

Issue #	Issue Description	Impact on Project	Date Reported	Reported By	Assigned To	Priority(M/H/L)	Due Date	Status	Comments
001	Key member from HR department left the company	Loss of HR support and insight during development and training	2025-03-01	Tony Prince	Project Manager	High	2025-03-10	Resolved	HR backup identified and briefed
002	Vocal user representative dominating meetings	Other user feedback not being captured effectively	2025-03-05	Nancy	Nancy	Medium	2025-03-15	Monitoring	Assigned liaison to manage input
003	Status updates from team lack detail	Project manager lacks insight into progress and blockers	2025-03-08	Tony Prince	All Team Members	Medium	2025-03-14	In Progress	New reporting template introduced
004	Confusion about testing roles	Delays in assigning testing tasks	2025-03-15	Bonnie	Tony Prince	High	2025-03-20	Resolved	RACI chart created for testing
005	Delay in training content delivery from vendor	Training timeline might be pushed back	2025-03-20	Tony Prince	Supplier A	Medium	2025-04-01	Open	Vendor reminded of deadlines