Vanguard Laboratory
2635 Parkmont Ln
Olympia, Wa 98502
360-967-7010

Certificate of Analysis

BPC-157/TB-500 10 mg/10 mg

Report To:
Peptide Pure

Compound: BPC-157/TB-500
Quantity: 10 mg/10 mg
Laboratory ID: V260112-13 011
Date Reported: 1/29/2026

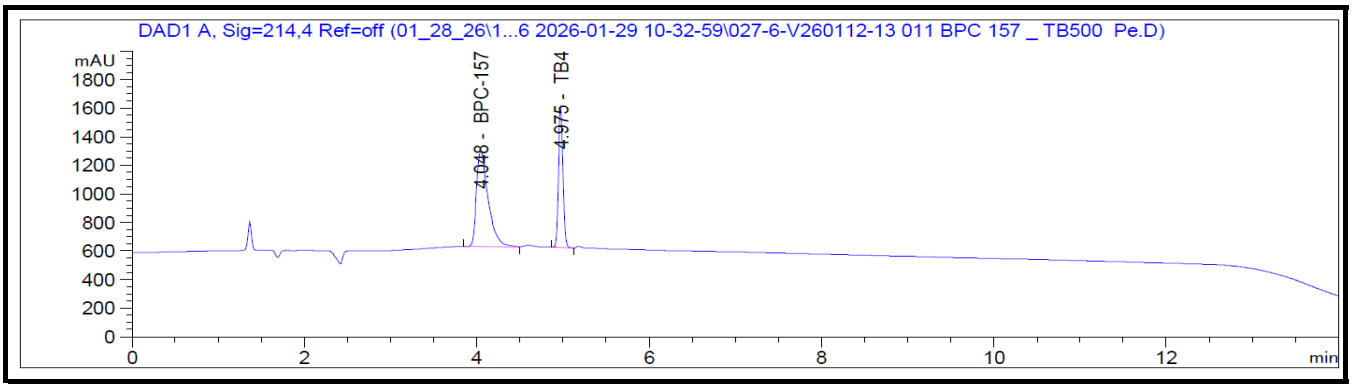

Analysis	Method	Result
Chromatographic Purity	HPLC-UV/VIS	>99.50% ± 0.18%
Quantity: BPC-157	HPLC-UV/VIS	10.38 mg
Quantity: TB-500	HPLC-UV/VIS	10.18 mg

Report By: Dustin Newman, Laboratory Director on 1/29/2026

Approved By: Tori Johnson, Operations Manager on 1/29/2026

ISO 17025:2017 ACCREDITED LABORATORY

Please consult A2LA Certificate #6377.01.01 for a list of accredited tests. Samples were received in acceptable condition. The result(s) in this report relate only to the portion of the sample(s) tested. All analyses were performed consistent with the Vanguard Laboratory Quality Management System. Vanguard Laboratory and its staff did not observe or participate in the sample selection process, and cannot confirm the authenticity of the sample or its representativeness of the associated lot/batch.

Vanguard Laboratory
2635 Parkmont Ln
Olympia, Wa 98502
360-967-7010

Certificate of Analysis

CJC-1295/Ipamorelin 5 mg/5 mg

Report To:
Peptide Pure

Compound: CJC-1295/Ipamorelin
Quantity: 5 mg/5 mg
Laboratory ID: V260112-13 010
Date Reported: 1/29/2026

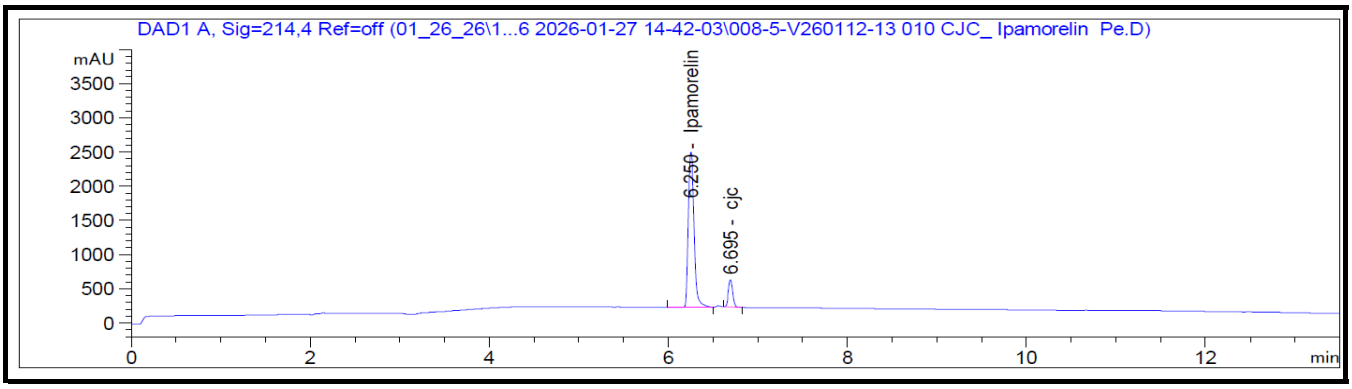

Analysis	Method	Result
Chromatographic Purity	HPLC-UV/VIS	>99.50% ± 0.18%
Quantity: CJC-1295	HPLC-UV/VIS	4.88 mg
Quantity: Ipamorelin	HPLC-UV/VIS	5.12 mg

Report By: Dustin Newman, Laboratory Director on 1/29/2026

Approved By: Tori Johnson, Operations Manager on 1/29/2026

ISO 17025:2017 ACCREDITED LABORATORY

Please consult A2LA Certificate #6377.01.01 for a list of accredited tests. Samples were received in acceptable condition. The result(s) in this report relate only to the portion of the sample(s) tested. All analyses were performed consistent with the Vanguard Laboratory Quality Management System. Vanguard Laboratory and its staff did not observe or participate in the sample selection process, and cannot confirm the authenticity of the sample or its representativeness of the associated lot/batch.

Vanguard Laboratory
2635 Parkmont Ln
Olympia, Wa 98502
360-967-7010

Certificate of Analysis

Retatrutide 30 mg

Report To:
Peptide Pure

Compound: Retatrutide
Quantity: 30 mg
Laboratory ID: V260112-13 009
Date Reported: 1/29/2026

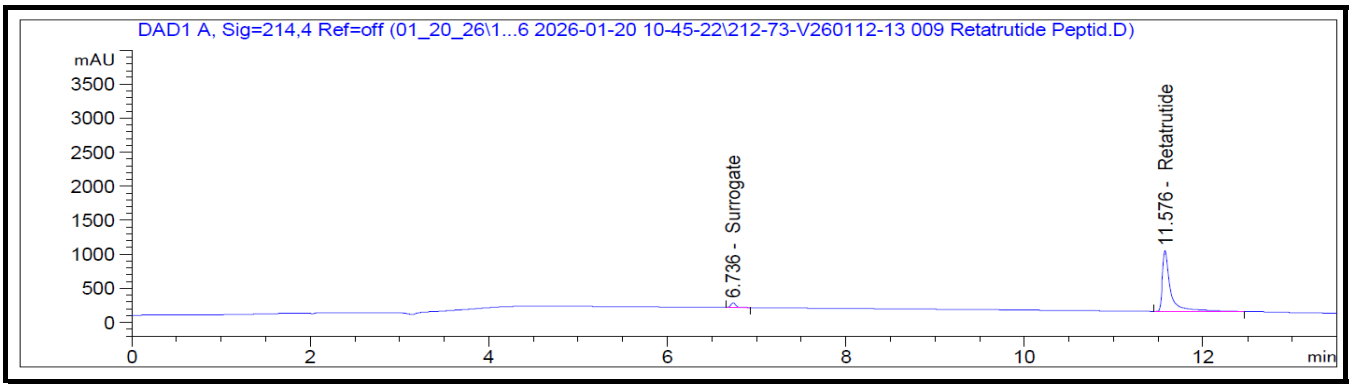

Analysis	Method	Result
Chromatographic Purity	HPLC-UV/VIS	>99.80% ± 0.18%
Quantity	HPLC-UV/VIS	32.28 mg

Report By: Dustin Newman, Laboratory Director on 1/29/2026

Approved By: Tori Johnson, Operations Manager on 1/29/2026

ISO 17025:2017 ACCREDITED LABORATORY

Please consult A2LA Certificate #6377.01.01 for a list of accredited tests. Samples were received in acceptable condition. The result(s) in this report relate only to the portion of the sample(s) tested. All analyses were performed consistent with the Vanguard Laboratory Quality Management System. Vanguard Laboratory and its staff did not observe or participate in the sample selection process, and cannot confirm the authenticity of the sample or its representativeness of the associated lot/batch.

Vanguard Laboratory
2635 Parkmont Ln
Olympia, Wa 98502
360-967-7010

Certificate of Analysis

Tirzepatide 30 mg

Report To:
Peptide Pure

Compound: Tirzepatide
Quantity: 30 mg
Laboratory ID: V260112-13 008
Date Reported: 1/29/2026

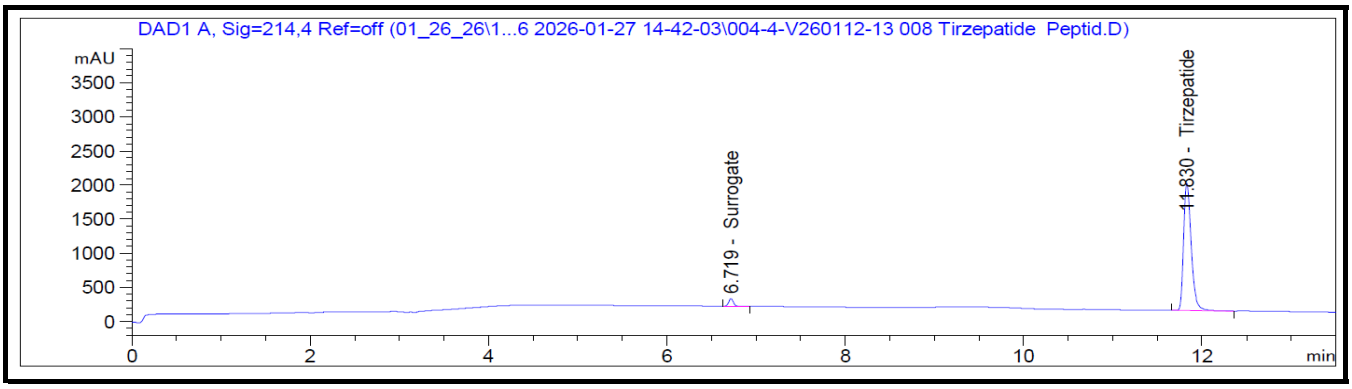

Analysis	Method	Result
Chromatographic Purity	HPLC-UV/VIS	>99.80% ± 0.18%
Quantity	HPLC-UV/VIS	47.28 mg

Report By: Dustin Newman, Laboratory Director on 1/29/2026

Approved By: Tori Johnson, Operations Manager on 1/29/2026

ISO 17025:2017 ACCREDITED LABORATORY

Please consult A2LA Certificate #6377.01.01 for a list of accredited tests. Samples were received in acceptable condition. The result(s) in this report relate only to the portion of the sample(s) tested. All analyses were performed consistent with the Vanguard Laboratory Quality Management System. Vanguard Laboratory and its staff did not observe or participate in the sample selection process, and cannot confirm the authenticity of the sample or its representativeness of the associated lot/batch.

Vanguard Laboratory
2635 Parkmont Ln
Olympia, Wa 98502
360-967-7010

Certificate of Analysis

Retatrutide 20 mg

Report To:
Peptide Pure

Compound: Retatrutide
Quantity: 20 mg
Laboratory ID: V260112-13 007
Date Reported: 1/29/2026

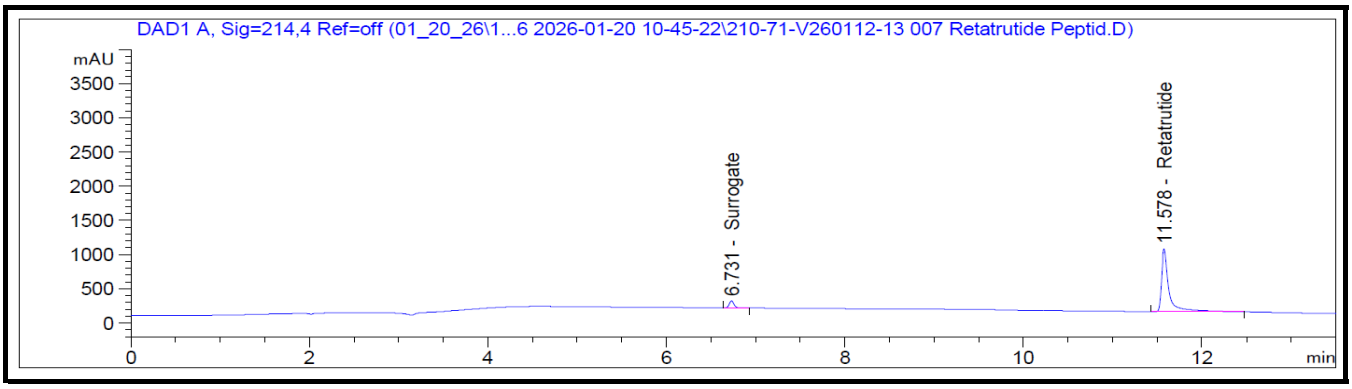

Analysis	Method	Result
Chromatographic Purity	HPLC-UV/VIS	>99.80% ± 0.18%
Quantity	HPLC-UV/VIS	20.40 mg

Report By: Dustin Newman, Laboratory Director on 1/29/2026

Approved By: Tori Johnson, Operations Manager on 1/29/2026

ISO 17025:2017 ACCREDITED LABORATORY

Please consult A2LA Certificate #6377.01.01 for a list of accredited tests. Samples were received in acceptable condition. The result(s) in this report relate only to the portion of the sample(s) tested. All analyses were performed consistent with the Vanguard Laboratory Quality Management System. Vanguard Laboratory and its staff did not observe or participate in the sample selection process, and cannot confirm the authenticity of the sample or its representativeness of the associated lot/batch.

Vanguard Laboratory
2635 Parkmont Ln
Olympia, Wa 98502
360-967-7010

Certificate of Analysis

TB-500 10 mg

Report To:
Peptide Pure

Compound: TB-500
Quantity: 10 mg
Laboratory ID: V260112-13 004
Date Reported: 1/29/2026

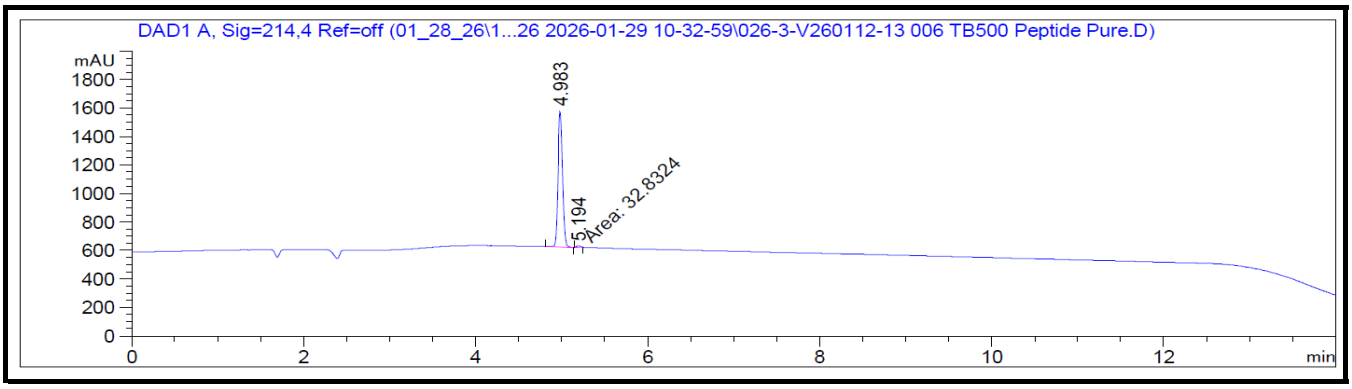

Analysis	Method	Result
Chromatographic Purity	HPLC-UV/VIS	99.19% ± 0.18%
Quantity	HPLC-UV/VIS	10.26 mg

Report By: Dustin Newman, Laboratory Director on 1/29/2026

Approved By: Tori Johnson, Operations Manager on 1/29/2026

ISO 17025:2017 ACCREDITED LABORATORY

Please consult A2LA Certificate #6377.01.01 for a list of accredited tests. Samples were received in acceptable condition. The result(s) in this report relate only to the portion of the sample(s) tested. All analyses were performed consistent with the Vanguard Laboratory Quality Management System. Vanguard Laboratory and its staff did not observe or participate in the sample selection process, and cannot confirm the authenticity of the sample or its representativeness of the associated lot/batch.

Vanguard Laboratory
2635 Parkmont Ln
Olympia, Wa 98502
360-967-7010

Certificate of Analysis

MOTS-C 10 mg

Report To:
Peptide Pure

Compound: MOTS-C
Quantity: 10 mg
Laboratory ID: V260112-13 005
Date Reported: 1/29/2026

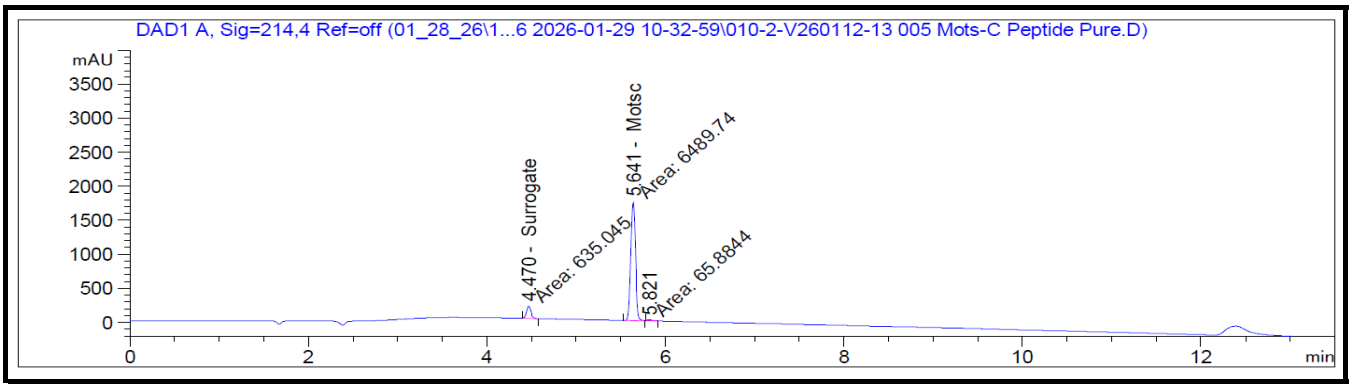

Analysis	Method	Result
Chromatographic Purity	HPLC-UV/VIS	99.02% ± 0.18%
Quantity	HPLC-UV/VIS	11.60 mg

Report By: Dustin Newman, Laboratory Director on 1/29/2026

Approved By: Tori Johnson, Operations Manager on 1/29/2026

ISO 17025:2017 ACCREDITED LABORATORY

Please consult A2LA Certificate #6377.01.01 for a list of accredited tests. Samples were received in acceptable condition. The result(s) in this report relate only to the portion of the sample(s) tested. All analyses were performed consistent with the Vanguard Laboratory Quality Management System. Vanguard Laboratory and its staff did not observe or participate in the sample selection process, and cannot confirm the authenticity of the sample or its representativeness of the associated lot/batch.

Vanguard Laboratory
2635 Parkmont Ln
Olympia, Wa 98502
360-967-7010

Certificate of Analysis

Melanotan 10 mg

Report To:
Peptide Pure

Compound: Melanotan
Quantity: 10 mg
Laboratory ID: V260112-13 004
Date Reported: 1/29/2026

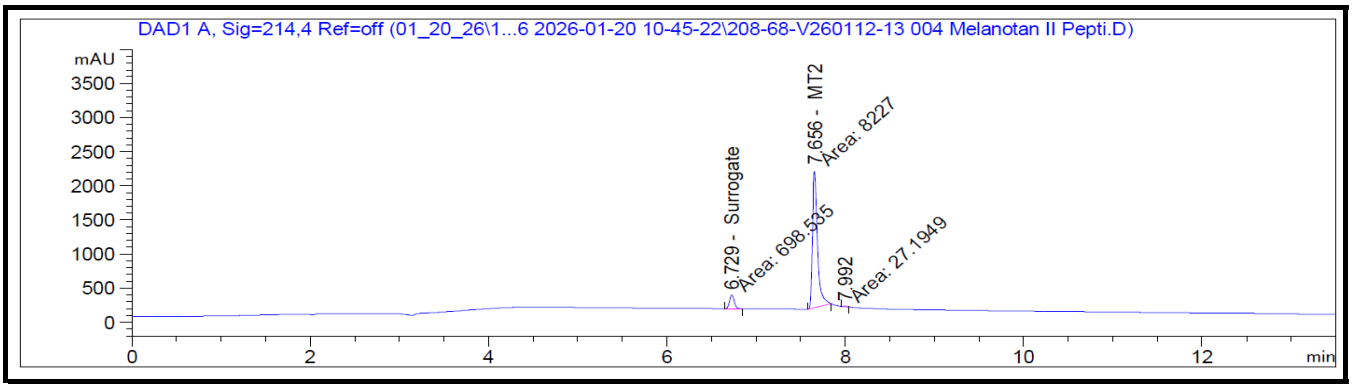

Analysis	Method	Result
Chromatographic Purity	HPLC-UV/VIS	99.67% ± 0.18%
Quantity	HPLC-UV/VIS	10.02 mg

Report By: Dustin Newman, Laboratory Director on 1/29/2026

Approved By: Tori Johnson, Operations Manager on 1/29/2026

ISO 17025:2017 ACCREDITED LABORATORY

Please consult A2LA Certificate #6377.01.01 for a list of accredited tests. Samples were received in acceptable condition. The result(s) in this report relate only to the portion of the sample(s) tested. All analyses were performed consistent with the Vanguard Laboratory Quality Management System. Vanguard Laboratory and its staff did not observe or participate in the sample selection process, and cannot confirm the authenticity of the sample or its representativeness of the associated lot/batch.

Vanguard Laboratory
2635 Parkmont Ln
Olympia, Wa 98502
360-967-7010

Certificate of Analysis

PT-141 10 mg

Report To:
Peptide Pure

Compound: PT-141
Quantity: 10 mg
Laboratory ID: V260112-13 003
Date Reported: 1/29/2026

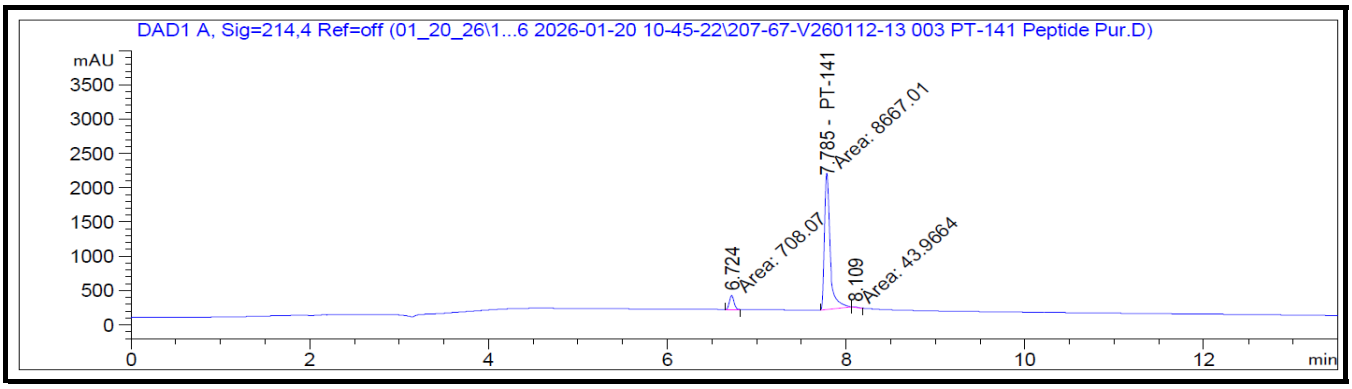

Analysis	Method	Result
Chromatographic Purity	HPLC-UV/VIS	99.49% ± 0.18%
Quantity	HPLC-UV/VIS	12.05 mg

Report By: Dustin Newman, Laboratory Director on 1/29/2026

Approved By: Tori Johnson, Operations Manager on 1/29/2026

ISO 17025:2017 ACCREDITED LABORATORY

Please consult A2LA Certificate #6377.01.01 for a list of accredited tests. Samples were received in acceptable condition. The result(s) in this report relate only to the portion of the sample(s) tested. All analyses were performed consistent with the Vanguard Laboratory Quality Management System. Vanguard Laboratory and its staff did not observe or participate in the sample selection process, and cannot confirm the authenticity of the sample or its representativeness of the associated lot/batch.

Vanguard Laboratory
2635 Parkmont Ln
Olympia, Wa 98502
360-967-7010

Certificate of Analysis

NAD+ 1000 mg

Report To:
Peptide Pure

Compound: NAD+
Quantity: 1000 mg
Laboratory ID: V260112-13 002
Date Reported: 1/29/2026

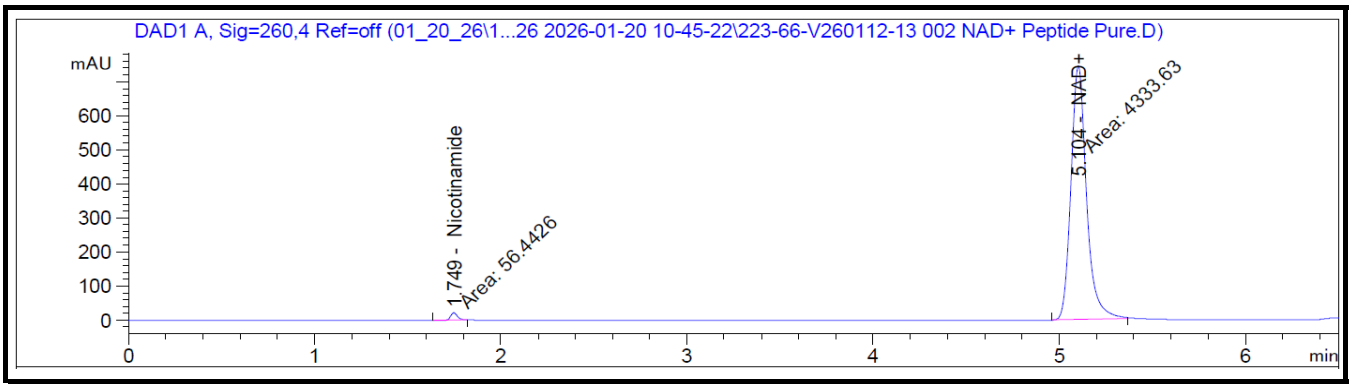

Analysis	Method	Result
Chromatographic Purity (Total)	HPLC-UV/VIS	>99.80% ± 0.18%
Chromatographic Purity (NAD+)	HPLC-UV/VIS	98.71% ± 0.18%
Chromatographic Purity (Nicotinamide)	HPLC-UV/VIS	1.28% ± 0.18%
Quantity: NAD+	HPLC-UV/VIS	1110 mg

Report By: Dustin Newman, Laboratory Director on 1/29/2026

Approved By: Tori Johnson, Operations Manager on 1/29/2026

ISO 17025:2017 ACCREDITED LABORATORY

Please consult A2LA Certificate #6377.01.01 for a list of accredited tests. Samples were received in acceptable condition. The result(s) in this report relate only to the portion of the sample(s) tested. All analyses were performed consistent with the Vanguard Laboratory Quality Management System. Vanguard Laboratory and its staff did not observe or participate in the sample selection process, and cannot confirm the authenticity of the sample or its representativeness of the associated lot/batch.

Vanguard Laboratory
2635 Parkmont Ln
Olympia, Wa 98502
360-967-7010

Certificate of Analysis

ARA-290 10 mg

Report To:
Peptide Pure

Compound: ARA-290
Quantity: 10 mg
Laboratory ID: V260112-13 001
Date Reported: 1/29/2026

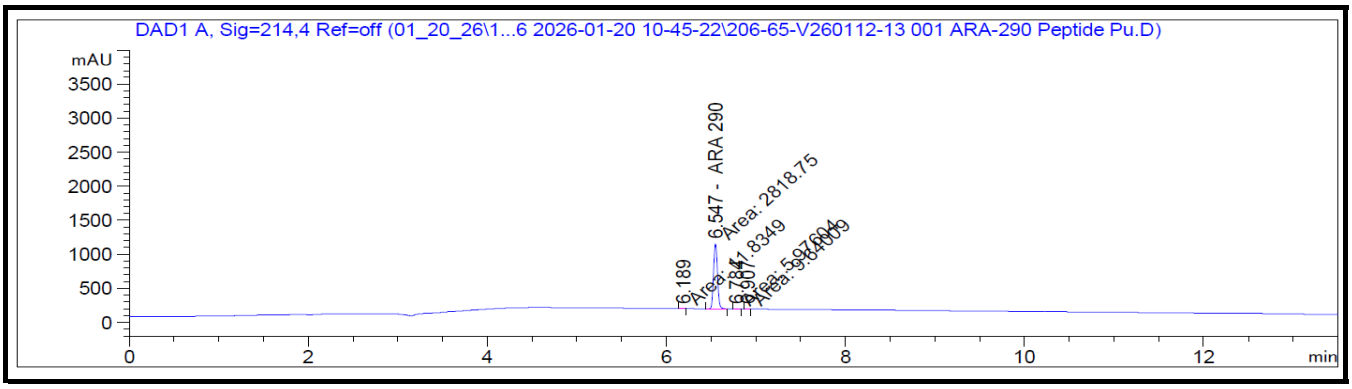

Analysis	Method	Result
Chromatographic Purity	HPLC-UV/VIS	99.04% ± 0.18%
Quantity	HPLC-UV/VIS	12.48 mg

Report By: Dustin Newman, Laboratory Director on 1/29/2026

Approved By: Tori Johnson, Operations Manager on 1/29/2026

ISO 17025:2017 ACCREDITED LABORATORY

Please consult A2LA Certificate #6377.01.01 for a list of accredited tests. Samples were received in acceptable condition. The result(s) in this report relate only to the portion of the sample(s) tested. All analyses were performed consistent with the Vanguard Laboratory Quality Management System. Vanguard Laboratory and its staff did not observe or participate in the sample selection process, and cannot confirm the authenticity of the sample or its representativeness of the associated lot/batch.