Certificate of Analysis

Accession Number	2512260087
Client	Peptide Pure
Search Code	Pept2512260087

Received Date:	12/26/2025
Reported Date:	12/27/2025

Proudly Owned and Operated in the USA

Searchable via: FreedomDiagnosticsTesting.com

Product	Glutathione 1500mg
Net Peptide Content	1433.12 mg
Identity	Glutathione

Lot	25-1111
Purity	99.836%
Appearance	White Lyophilized Powder

All Chemical Analysis was performed by HPLC with UV Detection Coupled with Mass Spectrometry

Mass Identification	Result
Glutathione	**99.836%**

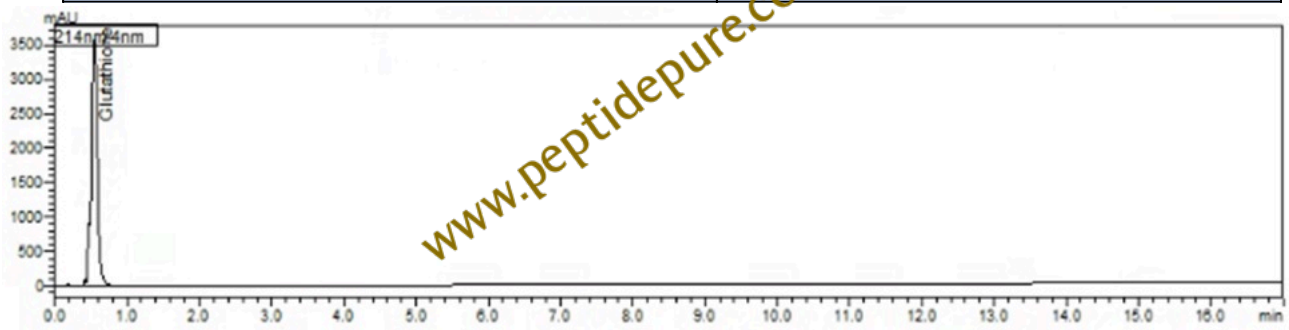

www.peptidepure.com

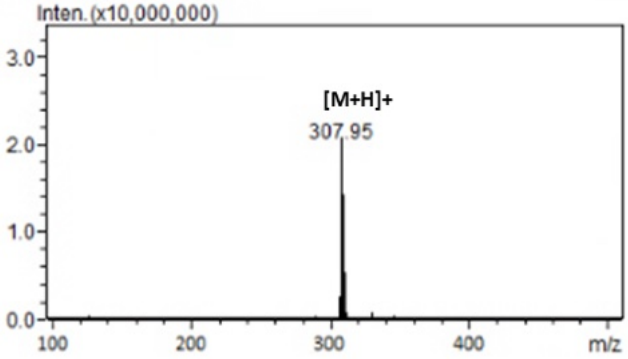

Stephen Schmidt

Stephen Schmidt

Principal Chemist

COA: 2512260087

The peptide purity analysis reported here was conducted using LCMS/MS under standard laboratory conditions. This analysis is intended for informational purposes only and is specific to the sample(s) provided. The peptides tested are intended for research use only and are not approved for human or veterinary use, diagnostic, therapeutic, or clinical applications. Results should be interpreted by qualified professionals within the scope of the intended research. The accuracy and reliability of the test may be influenced by sample integrity, handling, and other experimental variables.

Certificate of Analysis

Accession Number	2512260086
Client	Peptide Pure
Search Code	Pept2512260086

Received Date:	12/26/2025
Reported Date:	12/27/2025

Proudly Owned and Operated in the USA

Searchable via: FreedomDiagnosticsTesting.com

Product	Epithalon 50mg
Net Peptide Content	58.07 mg
Identity	Epitalon

Lot	25-1111
Purity	99.953%
Appearance	White Lyophilized Powder

All Chemical Analysis was performed by HPLC with UV Detection Coupled with Mass Spectrometry

Mass Identification	Result
Epitalon	**99.953%**

www.peptidepure.com

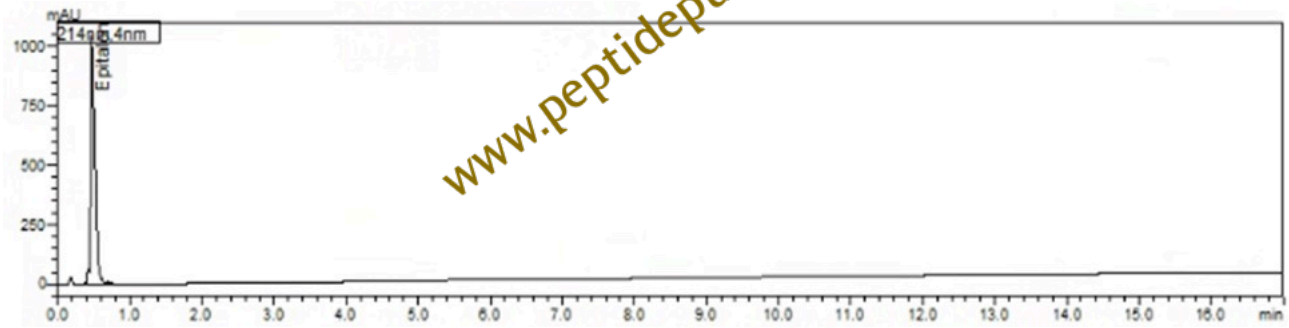

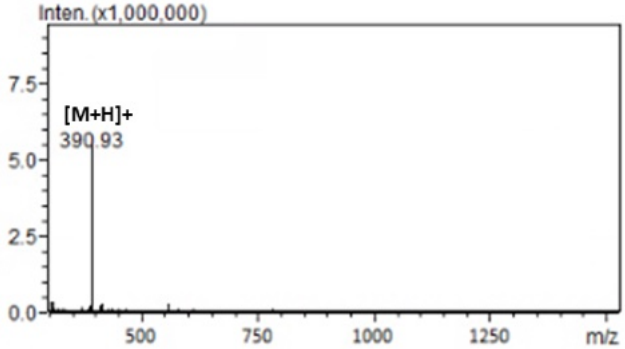

Stephen Schmidt

Stephen Schmidt

Principal Chemist

COA: 2512260086

The peptide purity analysis reported here was conducted using LCMS/MS under standard laboratory conditions. This analysis is intended for informational purposes only and is specific to the sample(s) provided. The peptides tested are intended for research use only and are not approved for human or veterinary use, diagnostic, therapeutic, or clinical applications. Results should be interpreted by qualified professionals within the scope of the intended research. The accuracy and reliability of the test may be influenced by sample integrity, handling, and other experimental variables.

Certificate of Analysis

Accession Number	2512260085
Client	Peptide Pure
Search Code	Pept2512260085

Received Date:	12/26/2025
Reported Date:	12/27/2025

Proudly Owned and Operated in the USA

Searchable via: FreedomDiagnosticsTesting.com

Product	GLOW 70mg
Net Peptide Content	GHK-Cu – 69.22 mg BPC-157 – 27.16 mg
Identity	GHK-Cu/BPC-157

Lot	12-1219
Purity	99.632%
Appearance	Blue Lyophilized Powder

All Chemical Analysis was performed by HPLC with UV Detection Coupled with Mass Spectrometry

Mass Identification	Result
GHK-Cu/BPC-157	**99.632%**

www.peptidepure.com

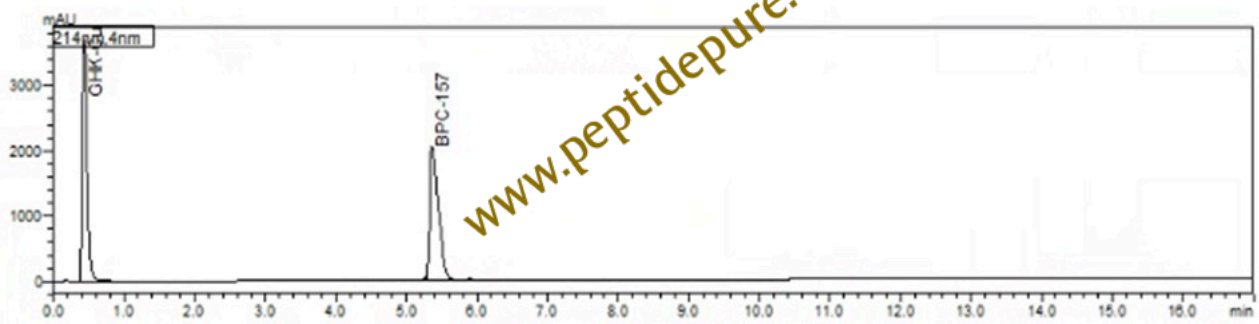

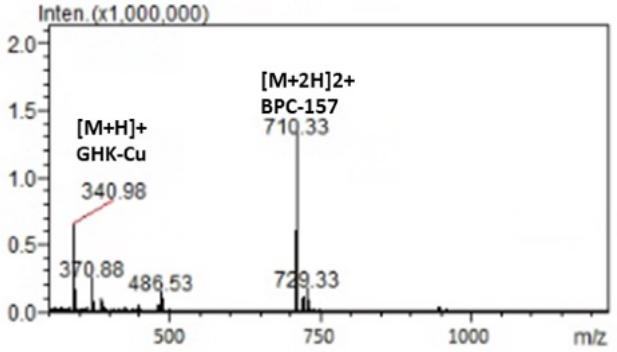

Stephen Schmidt

Stephen Schmidt

Principal Chemist

COA: 2512260085

The peptide purity analysis reported here was conducted using LCMS/MS under standard laboratory conditions. This analysis is intended for informational purposes only and is specific to the sample(s) provided. The peptides tested are intended for research use only and are not approved for human or veterinary use, diagnostic, therapeutic, or clinical applications. Results should be interpreted by qualified professionals within the scope of the intended research. The accuracy and reliability of the test may be influenced by sample integrity, handling, and other experimental variables.

Certificate of Analysis

Accession Number	2512260084
Client	Peptide Pure
Search Code	Pept2512260084

Received Date:	12/26/2025
Reported Date:	12/27/2025

Proudly Owned and Operated in the USA

Searchable via: FreedomDiagnosticsTesting.com

Product	KLOW 80mg
Net Peptide Content	GHK-Cu – 35.88 mg KPV – 11.58 mg BPC-157 – 6.84 mg Thymosin Beta-4 – 7.48 mg
Identity	GHK-Cu/KPV/BPC-157/ Thymosin Beta-4

Lot	25-1111
Purity	99.763%
Appearance	Blue Lyophilized Powder

All Chemical Analysis was performed by HPLC with UV Detection Coupled with Mass Spectrometry

Mass Identification	Result
GHK-Cu/KPV/BPC-157/Thymosin Beta-4	**99.763%**

www.peptidepure.com

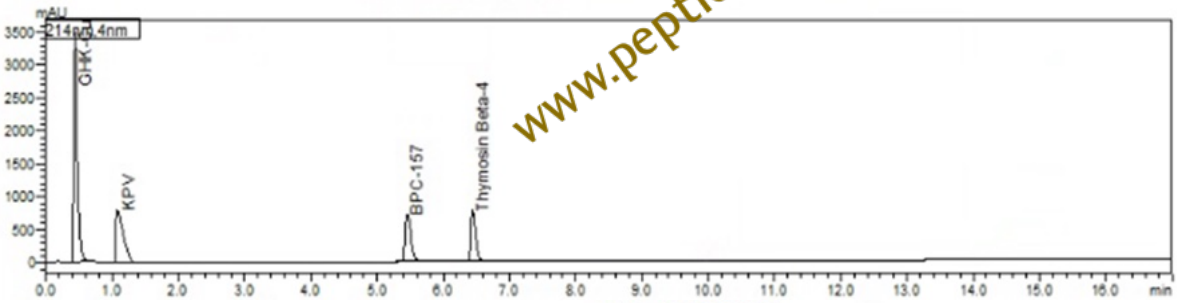

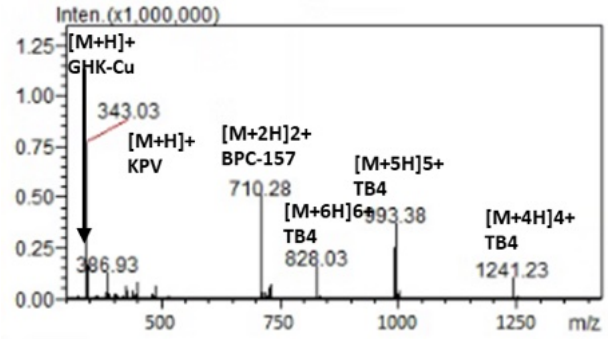

Stephen Schmidt

Stephen Schmidt

Principal Chemist

COA: 2512260084

The peptide purity analysis reported here was conducted using LCMS/MS under standard laboratory conditions. This analysis is intended for informational purposes only and is specific to the sample(s) provided. The peptides tested are intended for research use only and are not approved for human or veterinary use, diagnostic, therapeutic, or clinical applications. Results should be interpreted by qualified professionals within the scope of the intended research. The accuracy and reliability of the test may be influenced by sample integrity, handling, and other experimental variables.

Certificate of Analysis

FREEDOM DIAGNOSTICS

Proudly Owned and Operated in the USA

Searchable via: FreedomDiagnosticsTesting.com

Accession Number	2512260083
Client	Peptide Pure
Search Code	Pept2512260083

Received Date:	12/26/2025
Reported Date:	12/27/2025

Product	Selank 10mg
Net Peptide Content	11.99 mg
Identity	Selank

Lot	25-1111
Purity	99.75%
Appearance	White Lyophilized Powder

All Chemical Analysis was performed by HPLC with UV Detection Coupled with Mass Spectrometry

Mass Identification	Result
Selank	**99.75%**

www.peptidepure.com

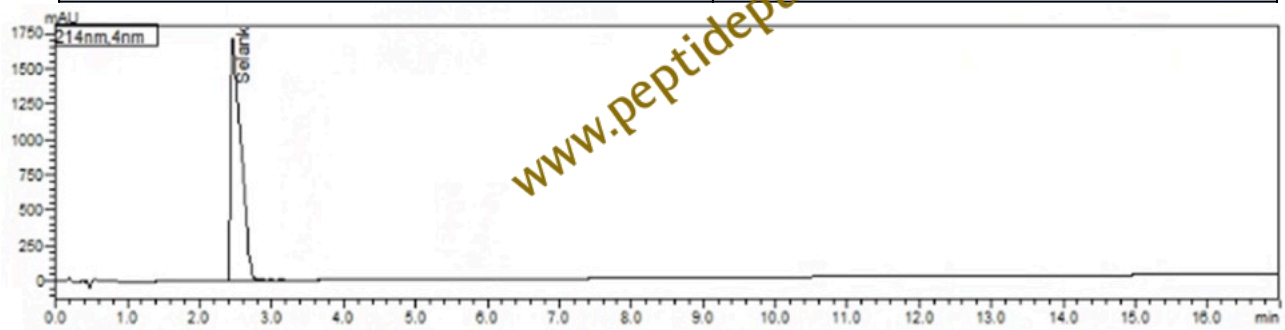

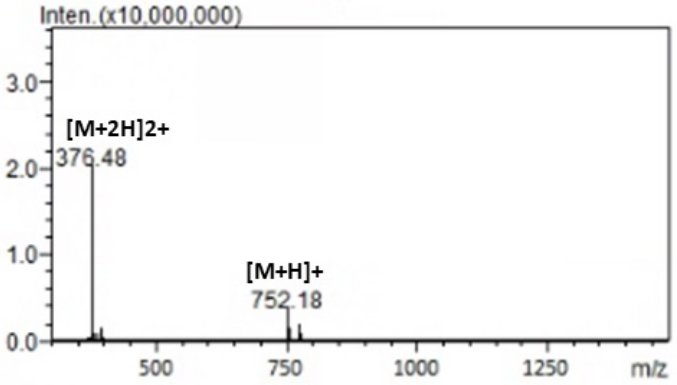

Stephen Schmidt

Stephen Schmidt

Principal Chemist

COA: 2512260083

The peptide purity analysis reported here was conducted using LCMS/MS under standard laboratory conditions. This analysis is intended for informational purposes only and is specific to the sample(s) provided. The peptides tested are intended for research use only and are not approved for human or veterinary use, diagnostic, therapeutic, or clinical applications. Results should be interpreted by qualified professionals within the scope of the intended research. The accuracy and reliability of the test may be influenced by sample integrity, handling, and other experimental variables.