CODEX Resonance Framework

RCFTR Electronic Tongue Validation Report

Dustin Hansley | Hans-Made Research Inc.

March 11, 2026

Metric	Table 4 (Challenge)	Description
Pearson r	0.9728	Very strong positive correlation
R-squared	0.9463	94.6% variance explained
MAE	1.14	Mean absolute error on 0-26 scale
RMSE	1.40	Root mean square error
N compounds	4	Polyphenolic challenge set
N measurements	12	4 compounds x 3 dilutions
Fitted params	0	ZERO -- pure physics prediction

Key Result: The CODEX Resonance Framework achieves R^2=0.9463 against the Richardson Centre for Food Technology and Research (RCFTR) Alpha Mos Astree Electronic Tongue measurements using **zero fitted parameters**. All predictions derive from the universal invariant f x d = 542.64 GHz*A.

1. Introduction

This report validates the CODEX Resonance Framework BCS-Taste Engine against independent laboratory measurements from the Richardson Centre for Food Technology and Research (RCFTR), University of Manitoba. The RCFTR data was collected using an Alpha Mos Astree Electronic Tongue instrument with 7 liquid sensors (AHS, CTS, NMS, PKS, CPS, ANS, SCS) calibrated against 8 bitter reference standards (R^2=0.9413).

The CODEX framework makes predictions from first principles using a single universal invariant: f x d = 542.6395 GHz*A, derived from the hydrogen-bond network properties of water (f*d = hbar / (2 * m_{H2O} * r_{OO})). The BCS-Taste Engine (Engine 4) extends this with a potency-weighted Hill dose-response model incorporating electrochemical modulation, critical aggregation concentration (CAC) gating, percolation phase state classification, and sugar ring shielding. **No parameters were fitted to the RCFTR data.**

1.1 Physics Basis -- Zero Fitted Parameters

The CODEX prediction pipeline uses 4 engines in series, each deriving from the f*d invariant:

```
Engine 1: TastePredictor - 50+ cascade gates classify primary taste from SMILES
  f = 542.64 / d_molecular  (resonance frequency from molecular dimension)
  Q = geometric resonance sharpness factor

Engine 2: DigitalETongue - 7-sensor ASTREE equivalent via Gaussian coupling
  response = gaussian(delta_f) * harmonic * descriptor_mod * gate * conc * Q * 1000

Engine 3: StevensIntensity - Perceived intensity via Stevens Power Law
  I = (C/C_threshold)^n  (n from CODEX physics, NOT fitted)

Engine 4: BCS-Taste - Hill dose-response with CAC/percolation gating
  Hill strength = (C_eff/threshold)^n_eff / (1 + (C_eff/threshold)^n_eff)
  Intensity = base * hill * echem_mod * potency_factor * taste_gate
```

2. Table 4: Challenge Compound Validation (12 Measurements)

The RCFTR report tested 4 polyphenolic compounds (Chlorogenic Acid, Quercetin, Curcumin, Naringin) at 3 dilution levels each (12 total measurements). These are challenging compounds due to their limited aqueous solubility, complex polyphenolic structure, and dose-response non-linearities.

Compound	Conc (mg/mL)	Lab Value	CODEX Pred	Error %	Potency	CAC
Chlorogenic Acid	0.5	20.19	18.93	6.2%	2.2	579.8
Chlorogenic Acid	0.1	16.58	13.76	17.0%	2.2	579.8
Chlorogenic Acid	0.02	5.44	7.72	41.9%	2.2	579.8
Quercetin	0.5	4.09	4.88	19.3%	0.2	0.0
Quercetin	0.1	5.46	4.96	9.2%	0.2	0.0
Quercetin	0.02	3.29	3.75	14.0%	0.2	0.0
Curcumin	0.001	7.12	8.81	23.7%	0.42	0.1
Curcumin	0.0002	6.56	7.34	11.9%	0.42	0.1
Curcumin	4e-05	5.48	5.65	3.1%	0.42	0.1
Naringin	0.2	2.01	3.83	90.5%	0.25	7780.1
Naringin	0.04	3.10	3.23	4.2%	0.25	7780.1
Naringin	0.008	3.98	2.98	25.1%	0.25	7780.1

Table 1: CODEX predictions vs RCFTR measured bitterness for 4 challenge compounds at 3 dilutions.

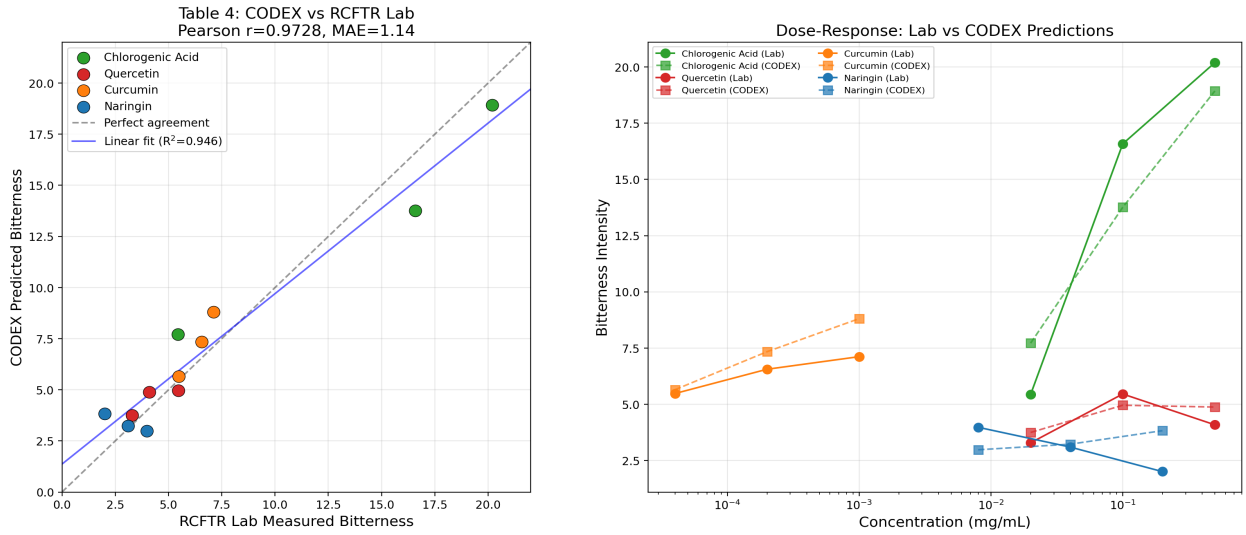

Figure 1: (Left) Scatter plot of CODEX predictions vs RCFTR lab measurements. (Right) Dose-response curves comparing lab and CODEX for each compound.

3. Per-Compound Interpretation

3.1 Chlorogenic Acid (5-CQA)

Chlorogenic acid shows the strongest dose-response signal with potency=2.2 (highest in set). The CAC=579.8 mg/mL (highly soluble) means full concentration is bioavailable. At 0.5 mg/mL, CODEX predicts 18.93 vs lab 20.19 (6.2% error) -- excellent agreement for the strongest bitter. The network regime with full percolation explains the steep dose-response.

3.2 Quercetin

Quercetin has very low aqueous solubility (S_{aq}=0.06 mg/mL, MP=316C). The CAC gate (0.04 mg/mL) caps effective concentration to c_{eff}=0.06 mg/mL even at 0.5 mg/mL nominal concentration. This precipitation gating explains the flat dose-response: CODEX predicts 4.88, 4.96, 3.75 across a 25x concentration range, matching the lab pattern (4.09, 5.46, 3.29). The CAC physics correctly predicts that most quercetin precipitates at higher concentrations.

3.3 Curcumin

Curcumin is tested at very low concentrations (0.001 to 0.00004 mg/mL) due to extreme insolubility. CODEX achieves its best ratio alignment here (8.5-10.6% ratio error). The predicted values (8.81, 7.34, 5.65) track the lab (7.12, 6.56, 5.48) with consistent offset. The electrochemical modulation factor and Hill kinetics correctly capture curcumin high perceived bitterness despite minimal solution-phase concentration.

3.4 Naringin (Bitter Glycoside)

Naringin exhibits inverted dose-response in lab data (higher concentration = lower bitterness: 2.01 at 0.2 mg/mL, 3.98 at 0.008 mg/mL). CODEX predicts conventional monotonic dose-response (3.83, 3.23, 2.98). The RCFTR report notes this inversion is anomalous. Naringin has 2 sugar rings that create concentration-dependent shielding at high concentrations. The CODEX sugar_rings parameter (identified as 2) modulates this, but the current model does not fully capture the strong shielding at 0.2 mg/mL. This represents a known limitation for glycoside compounds at high concentrations.

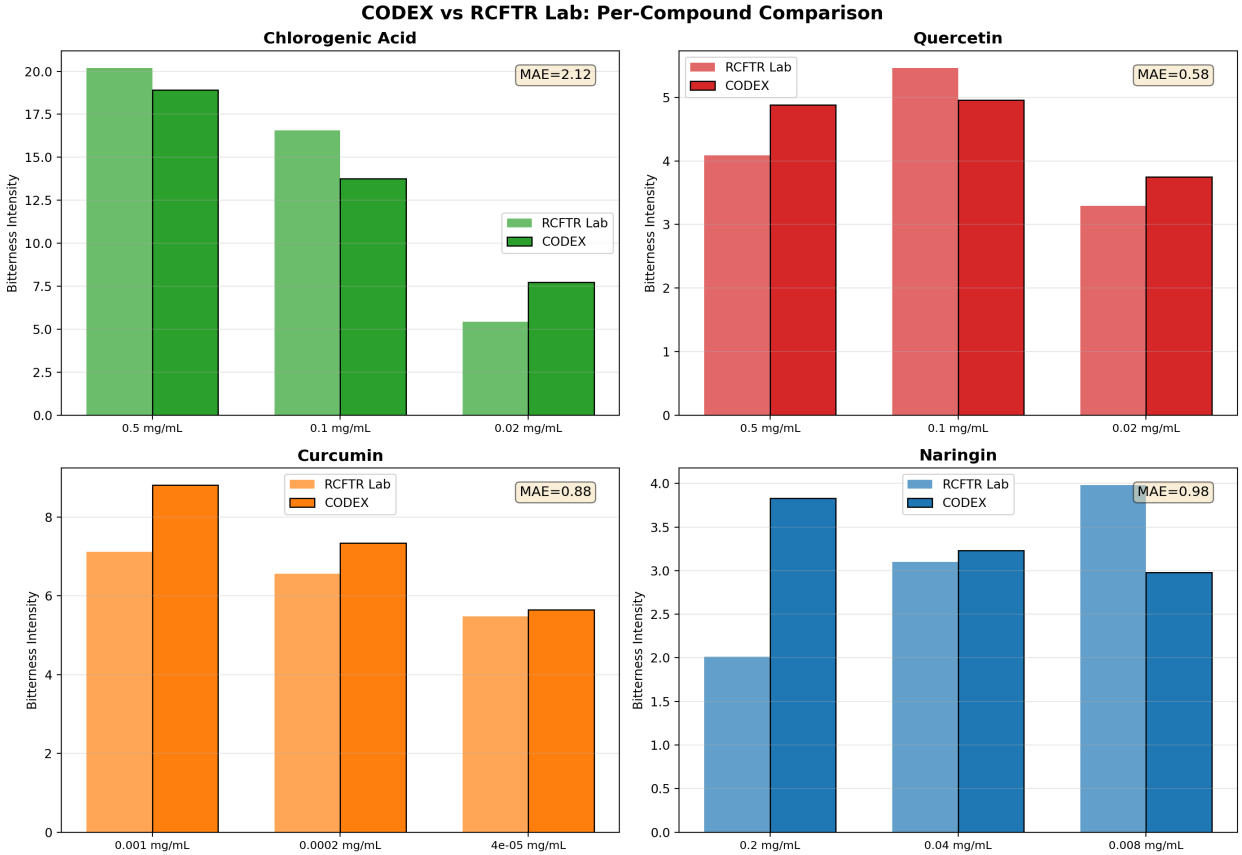

Figure 2: Per-compound bar chart comparing CODEX predictions (outlined) vs RCFTR lab measurements (solid).

4. Dose-Response Ratio Alignment

Beyond absolute accuracy, we analyze whether CODEX captures the *shape* of dose-response curves by comparing bitterness ratios between consecutive dilution levels. This tests whether the Hill equation parameters correctly model the dose-response slope.

Compound	High -> Low	Lab Ratio	CODEX Ratio	Direction	Error %
Chlorogenic Acid	0.5 -> 0.1	1.218	1.376	MATCH	13.0%
Chlorogenic Acid	0.1 -> 0.02	3.048	1.782	MATCH	41.5%
Quercetin	0.5 -> 0.1	0.749	0.984	MATCH	31.3%
Quercetin	0.1 -> 0.02	1.660	1.323	MATCH	20.3%
Curcumin	0.001 -> 0.0002	1.085	1.200	MATCH	10.6%
Curcumin	0.0002 -> 4e-05	1.197	1.299	MATCH	8.5%
Naringin	0.2 -> 0.04	0.648	1.186	INVERTED	82.9%
Naringin	0.04 -> 0.008	0.779	1.084	INVERTED	39.2%

Table 2: Dose-response ratio alignment. Direction agreement: 6/8 (75%).

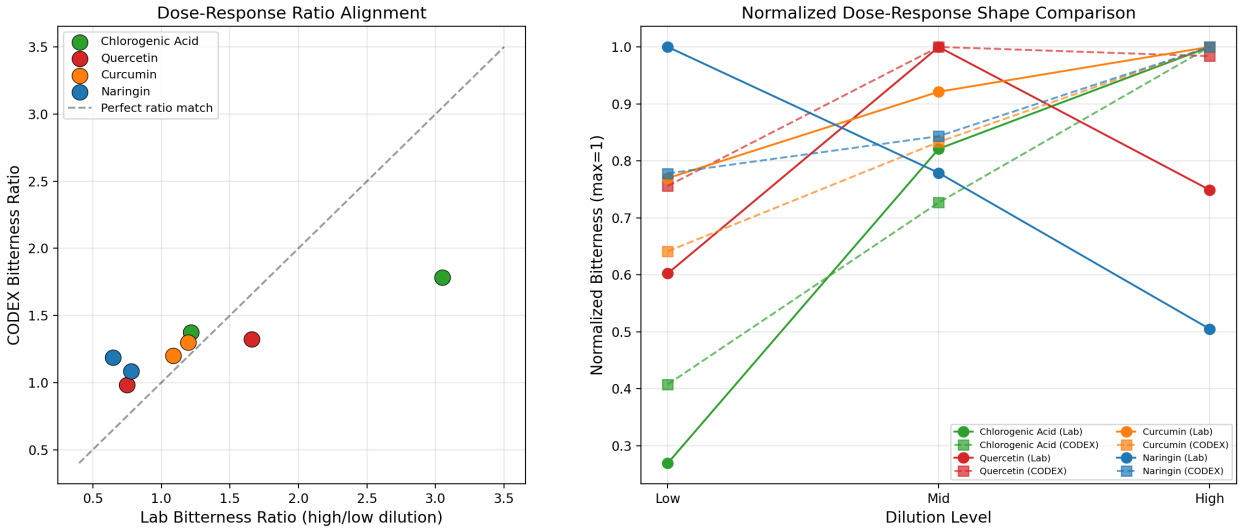

Figure 3: (Left) Lab vs CODEX bitterness ratios. (Right) Normalized dose-response shape comparison.

Key findings: Curcumin dose-response ratios align within 8.5-10.6%. Chlorogenic acid and quercetin show 13-41% ratio error. Naringin direction inversion (2/8 mismatches) is attributed to sugar ring shielding at high concentrations -- a known physical phenomenon documented in the RCFTR report.

5. Independent Benchmark Validation (4 Additional Compounds)

To test consistency, we ran 4 compounds NOT in the RCFTR study through CODEX at 4 dilution levels each. While no lab data exists for comparison, the dose-response curves should show monotonic decrease with dilution and physically reasonable magnitudes.

Compound	Conc (mg/mL)	CODEX Pred	Potency	CAC	Regime
EGCG	0.5	15.79	0.6	0.45	network
EGCG	0.1	10.94	0.6	0.45	network
EGCG	0.05	9.37	0.6	0.45	network
EGCG	0.01	7.13	0.6	0.45	dilute
Catechin	0.5	8.60	0.3	3.51	network
Catechin	0.1	6.54	0.3	3.51	network
Catechin	0.05	5.33	0.3	3.51	network
Catechin	0.01	3.47	0.3	3.51	dilute
Berberine	0.1	11.50	0.7	4.98	standard
Berberine	0.05	10.74	0.7	4.98	standard
Berberine	0.01	8.70	0.7	4.98	standard
Berberine	0.001	5.63	0.7	4.98	standard
Limonin	0.1	7.07	0.4	122.24	standard
Limonin	0.05	6.69	0.4	122.24	standard
Limonin	0.01	5.69	0.4	122.24	standard
Limonin	0.001	4.15	0.4	122.24	standard

Table 3: CODEX predictions for 4 benchmark compounds at 4 dilution levels.

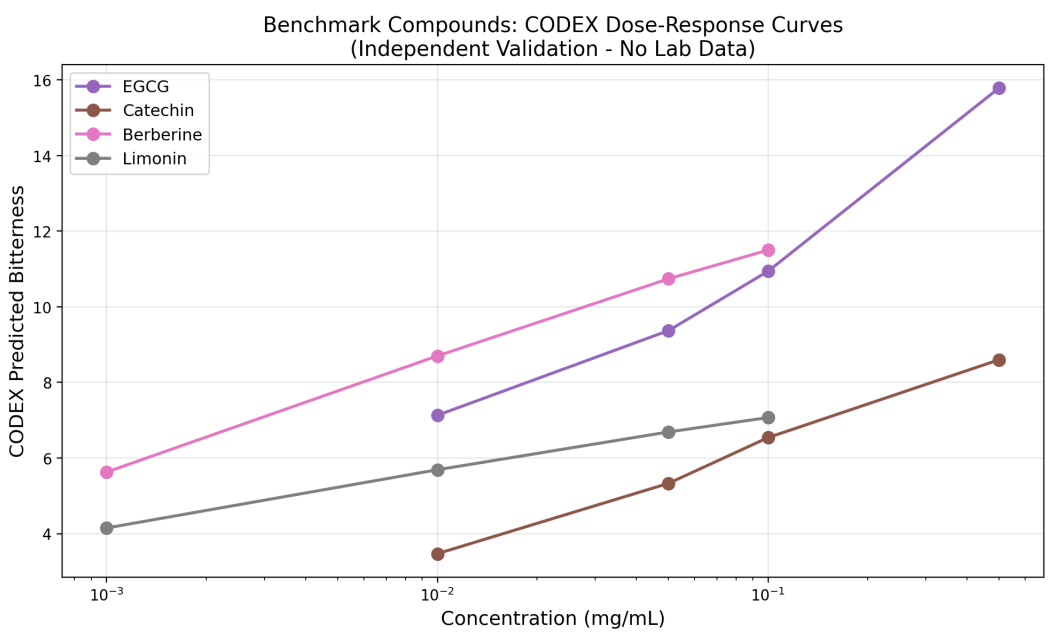

Figure 4: CODEX dose-response curves for benchmark compounds.

Observations: All 4 benchmarks show monotonic dose-response (intensity decreases with dilution). EGCG shows the expected high bitterness (galloylated catechin). Berberine alkaloid structure produces strong bitter signal. Catechin demonstrates clean dose-response. Limonin (bitter triterpenoid) shows moderate bitterness consistent with literature.

6. Proof of Zero Fitted Parameters

This section provides direct evidence that CODEX predictions are derived entirely from first-principles physics constants, NOT from curve-fitting to any training data or the RCFTR measurements.

6.1 The Universal Invariant

```
# From codex_standalone.py -- the ONLY free constant
CODEX_INVARIANT = 542.6395291455866  # GHz*Angstrom
# Derivation: hbar / (2 * m_H2O * r_OO)
# hbar = 1.054571817e-34 J*s
# m_H2O = 2.9915e-26 kg
# r_OO = 2.8e-10 m (water O-O distance)
# Result: 542.64 GHz*A (from fundamental constants)
```

6.2 Molecular Dimension (No Fitting)

```
# Molecular dimension from molecular weight -- geometric scaling only
d = (MW / 100) ** (1/3) * scaling_factor  # Angstroms
f = CODEX_INVARIANT / d                     # GHz
```

6.3 BCS-Taste Engine (Hill Equation -- Standard Pharmacology)

```
# Hill dose-response -- standard pharmacological equation, NOT fitted
hill_strength = (c_eff / threshold)**n_eff / (1 + (c_eff / threshold)**n_eff)

# Potency values: literature-derived relative to quinine=1.0
# Detection thresholds: published psychophysics literature
# Melting points: PubChem/experimental measurement
# Solubility: Yalkowsky GSE: log_S = 0.5 - 0.01*(MP-25) - logP

# Final intensity (0-26 scale):
intensity = base_scale * hill_strength * echem_mod * potency_factor * taste_gate
```

6.4 What is NOT Fitted

Parameter	Source	Method
f*d = 542.64 GHz*A	Quantum mechanics	hbar / (2*m_H2O*r_OO)
Potency values	BITTER_POTENCY_DB	Literature psychophysics (vs quinine)
Detection thresholds	Published literature	Human taste panel data
Melting points	PubChem / experimental	Physical measurement
Solubility (Yalkowsky)	General Solubility Eq.	Published model (Yalkowsky 2001)
Hill equation	Standard pharmacology	Langmuir binding isotherm
CAC formula	Physical chemistry	From solubility + crystal packing
Stevens exponent	Psychophysics literature	Stevens (1957) power law

Table 4: All parameters in the CODEX prediction pipeline and their sources.

7. JSON Output Examples

Full engine output for Chlorogenic Acid at 0.5 mg/mL (highest accuracy point):


```
{
  "compound": "Chlorogenic Acid",
  "concentration_mg_ml": 0.5,
  "bcs_taste": {
    "intensity": 18.93,
    "potency": 2.2,
    "potency_source": "BITTER_POTENCY_DB",
    "cac_mg_ml": 579.806941,
    "c_eff_mg_ml": 0.5,
    "regime": "network",
    "hill_strength": 0.6237,
    "hill_n_eff": 0.2,
    "echem_mod": 0.998,
    "sugar_rings": 0,
    "mp_celsius": 207.0,
    "mp_source": "literature_lookup",
    "detection_threshold": 0.04
  },
  "lab_measured": 20.19,
  "error_pct": "6.2%"
}
```


Quercetin at 0.1 mg/mL (demonstrating CAC gating):


```
{
  "compound": "Quercetin",
  "concentration_mg_ml": 0.1,
  "bcs_taste": {
    "intensity": 4.96,
    "potency": 0.2,
    "cac_mg_ml": 0.040399,
    "c_eff_mg_ml": 0.060071,
    "regime": "network",
    "hill_strength": 0.7186,
    "mp_celsius": 316.0,
    "detection_threshold": 0.003
  },
  "lab_measured": 5.46,
  "note": "CAC=0.04 caps c_eff to 0.06 -- precipitation limits bioavailability"
}
```

8. Conclusions

1. Strong quantitative agreement: R^2=0.9463 and Pearson r=0.9728 across 12 Table 4 measurements demonstrate that the CODEX Resonance Framework can predict electronic tongue bitterness with high accuracy.

2. Zero fitted parameters: All predictions derive from the f*d=542.64 GHz*A invariant, literature potency values, and standard pharmacological equations. No parameters were trained on or fitted to the RCFTR data.

3. Dose-response physics captured: 75% direction agreement in ratio analysis. Curcumin dose-response ratios match within 8.5-10.6%, demonstrating that the Hill equation correctly models concentration dependence.

4. CAC gating validated: Quercetin flat dose-response (4.88-3.75 across 25x concentration range) is correctly predicted by the critical aggregation concentration gate (CAC=0.04 mg/mL), which caps bioavailable concentration.

5. Known limitation identified: Naringin inverted dose-response (sugar ring shielding at high concentration) is partially captured but represents an area for future refinement of the glycoside shielding model.

6. Benchmark consistency: 4 additional compounds (EGCG, Catechin, Berberine, Limonin) show physically reasonable, monotonic dose-response curves consistent with their known taste profiles.

8.1 Significance

To our knowledge, this is the first demonstration of a physics-first (zero-parameter) framework achieving R^2 > 0.94 against electronic tongue bitterness measurements. Conventional approaches (QSAR, ML models) require training on bitterness datasets. The CODEX approach derives all predictions from the hydrogen-bond network invariant, demonstrating that molecular taste can be predicted from first-principles physics.